'71

VALHALLA

MIKE LONDON

Bud"
What a fag?
Well, Bud its been
a short year. Damn,
if we didnt have fun.
See in the summer.
What a queer? Robert

Bud"
our about the
umbest son of a Bitch
I have ever known, I remember
the night that you couldn't find your
er. But we still know that you
have a problem: Dont get in to much
trouble this year, but get into a little
ee you later queer,
Hayes

CKCM

5/2/2001

Nimitz High School

Valhalla Volume Three

nineteen hundred and seventy-one

THIS IS YOUR YEAR...

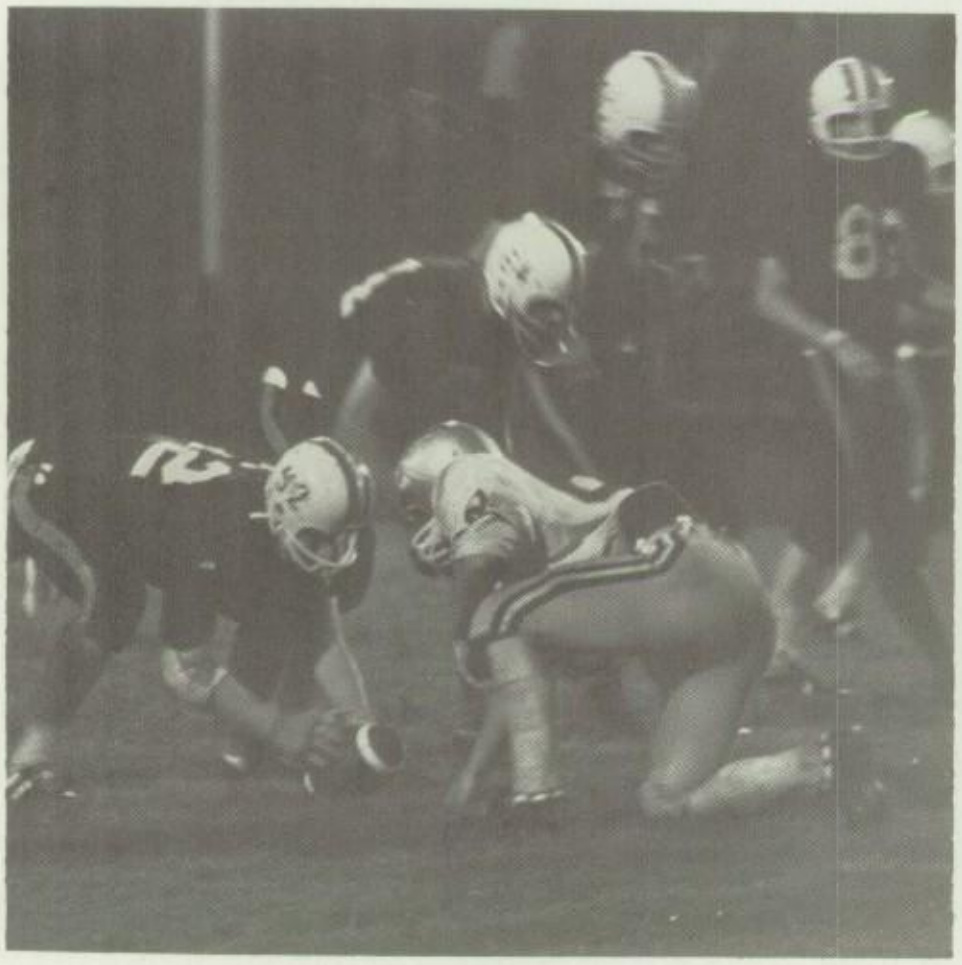

. . . In 7-AAAA . . .

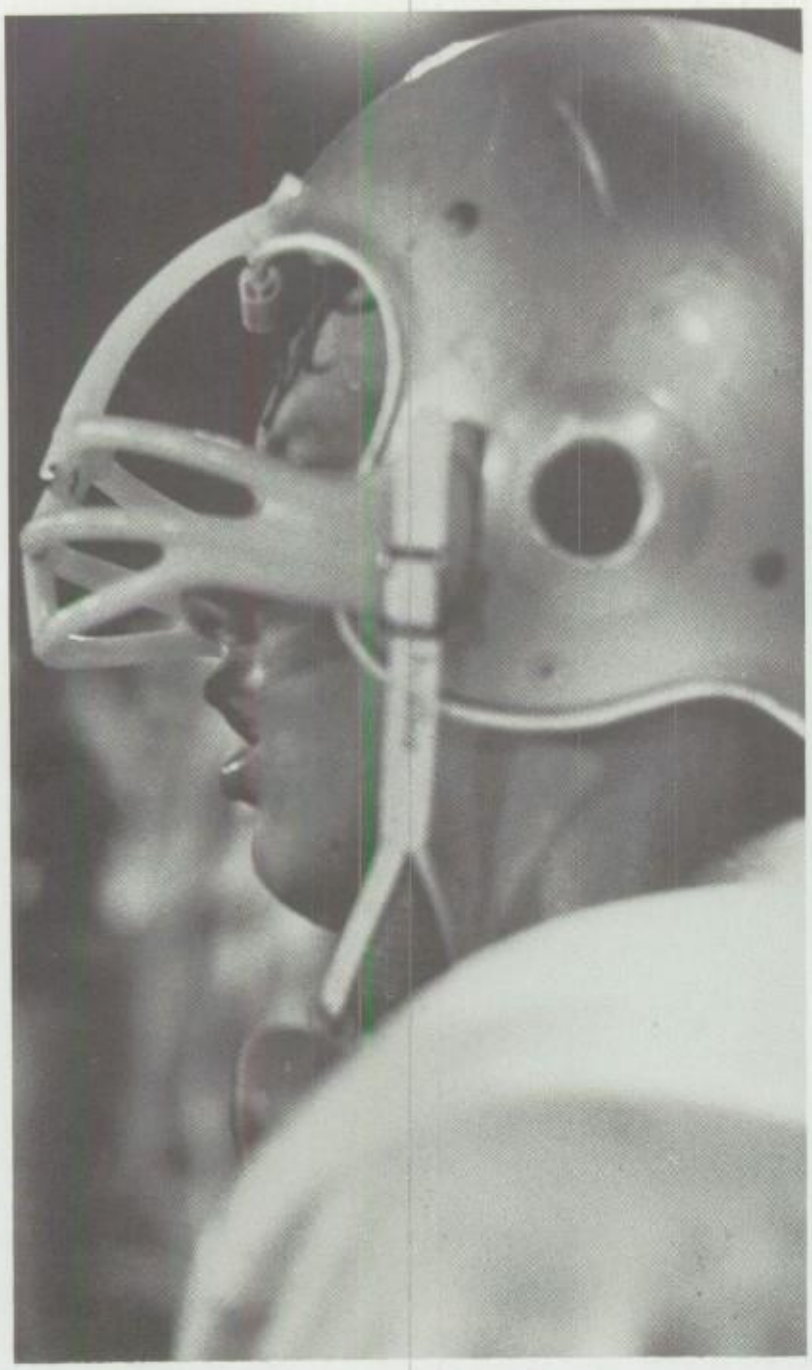

. . . Competition . . .

. . . Bringing on a new look . . .

AT RIGHT: Vikas Cindy Christiansen, Patty Burns, Kathy Jodon, Linda Price, Becky Holliday, Deb Ewing, Donna Burgess, and Debbie Tillery performing their routine with the band during Thursday nite rehearsal. BOTTOM: Vikas perform their routine in the stands during a game.

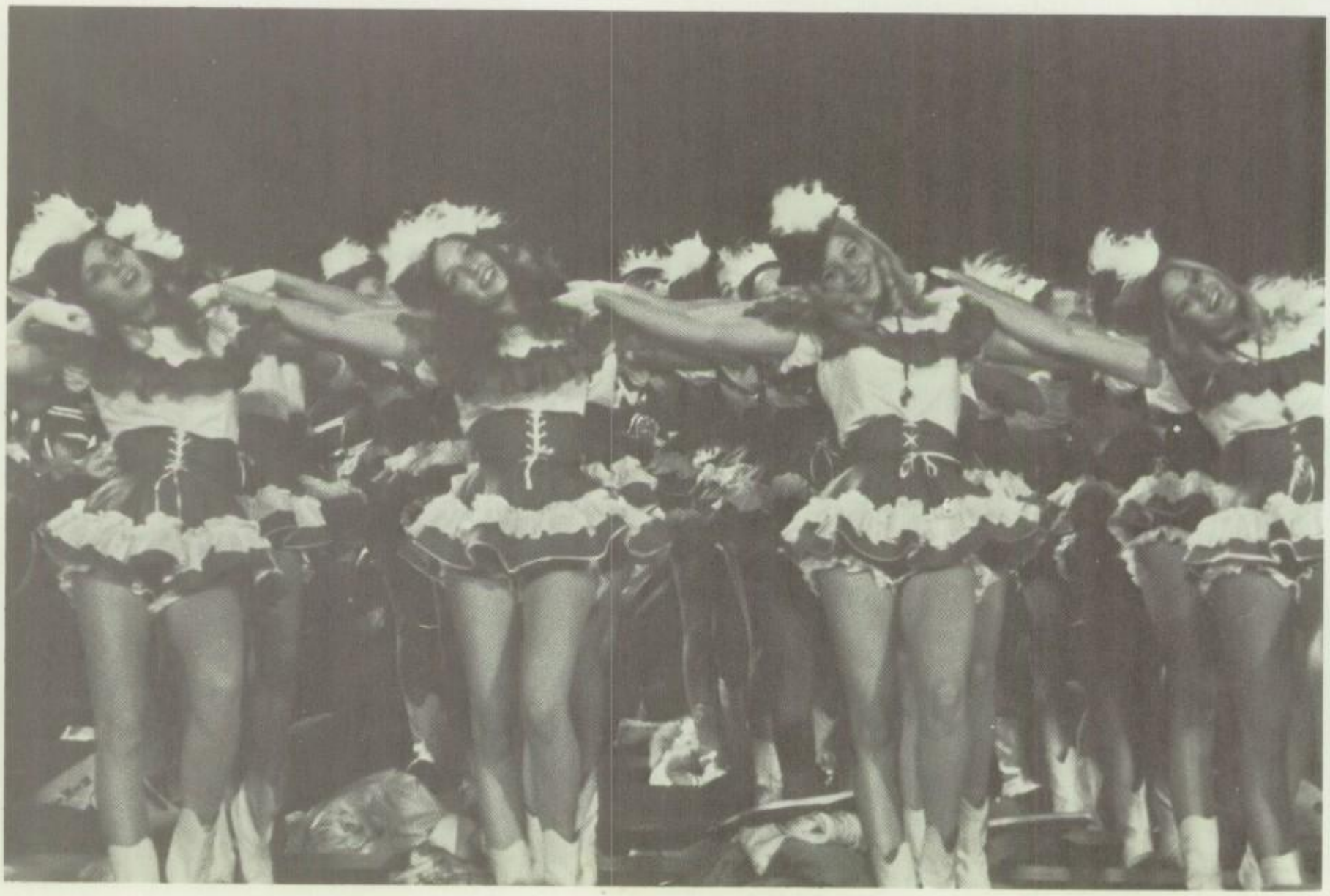

ABOVE: The Viking Band marches down the track at the Irving Schools Stadium.
LEFT: Steve Willis, Curtis Shiflet, John Moore, Mike Hernandez, and Jim Culbreth discuss the events during practice.

. . . for the 1971 Vikings!!

Contents

Administration	8	Student Life	128
Faculty	20	Athletics	137
Activities	45	Junior Class	170
Organizations	68	Sophomore Class	194
Honors and Who's Who	99	Freshman Class	216
Staff Coverage	120	Junior High	241

In Honor Of

Memoirs - it is always so nice to remember! To remember that warm hello and and infectious smile; the quick wit and eagerness to help whatever the problem; the words of wisdom offered in counsel; the dedication throughout her forty-one years of service to seeing that her job was well done. Our tribute to you, Mrs. Aubrey.

A Dedicated Lady

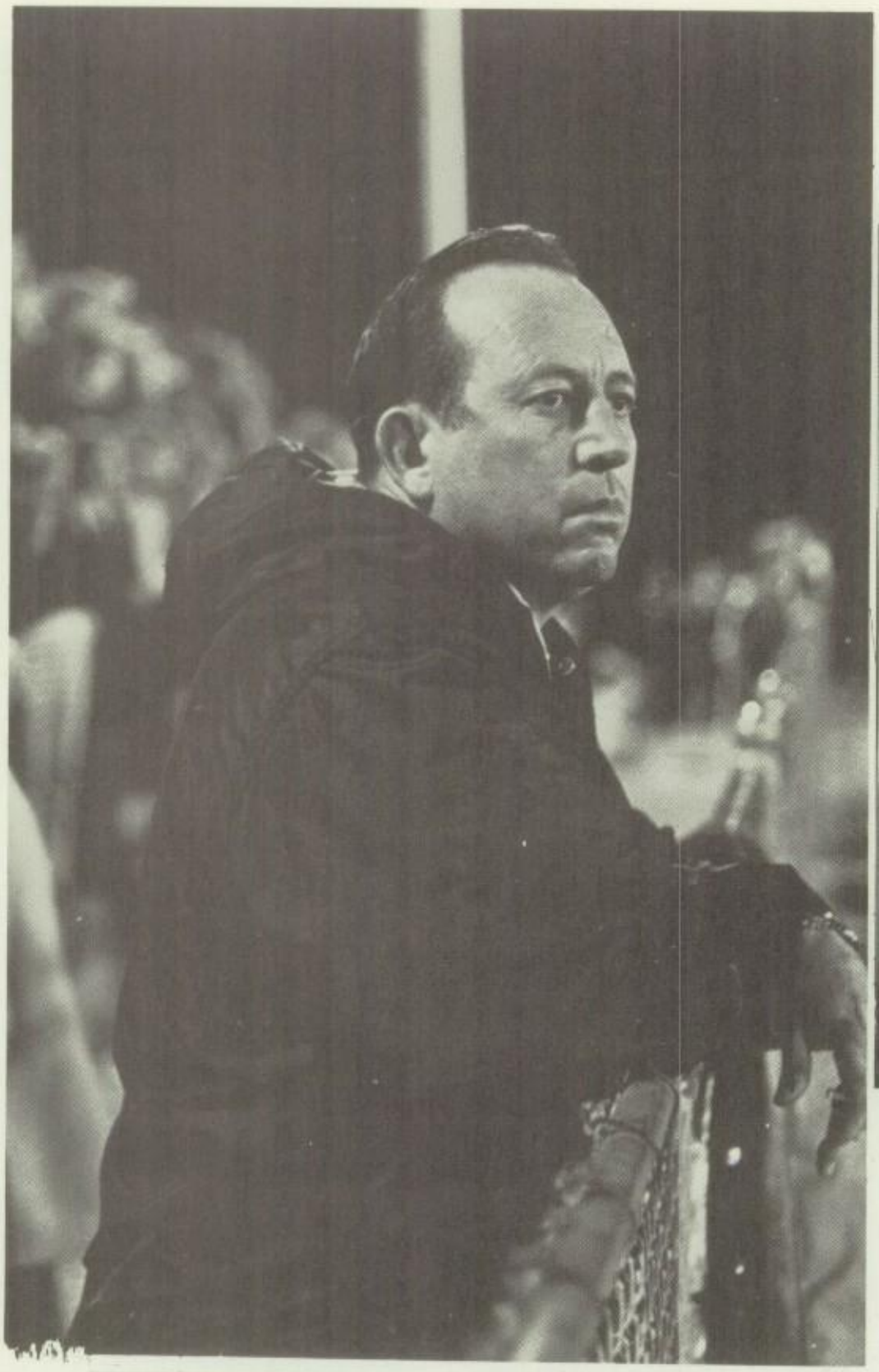

Tom Chandler

Principal

LEFT: Anticipating a victory, Mr. Chandler watches team intensely.
BELOW: Mrs. Wimbish gets the word.
OPPOSITE PAGE: A busy day for planning and administering details.

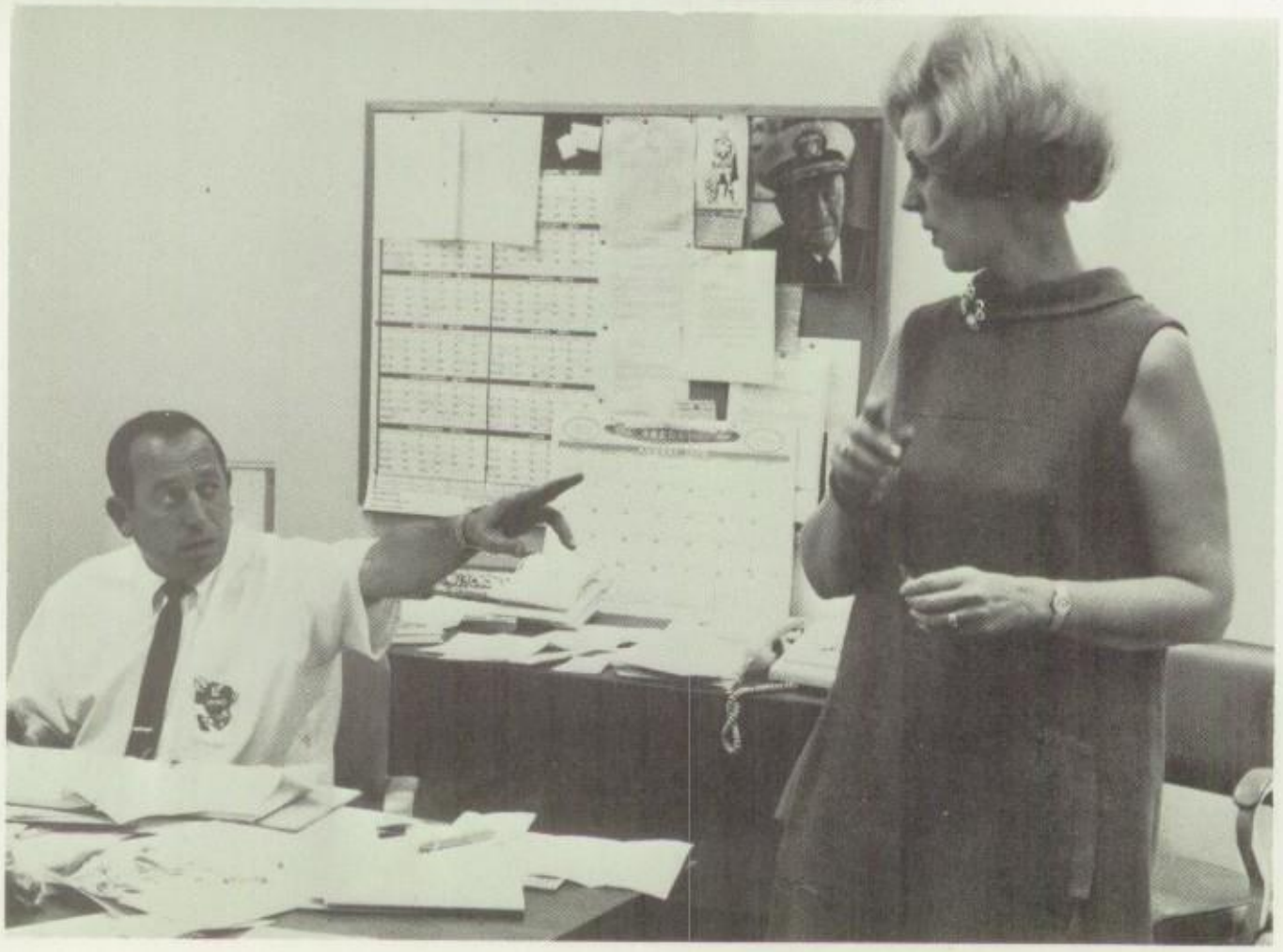

Ted Darland

Assistant Principal

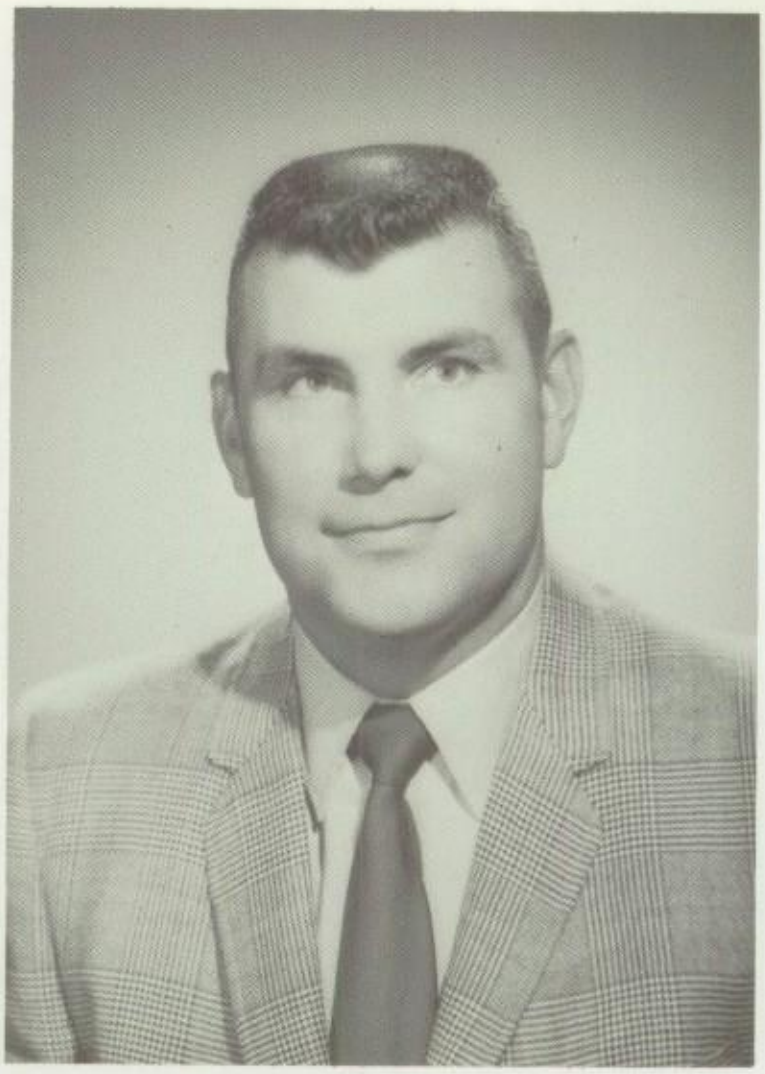

ABOVE LEFT: Student I.D. cards create another problem for Viking assistant principal. BELOW LEFT: Mr. Darland indicates student body is number one. BELOW RIGHT: A rare moment.

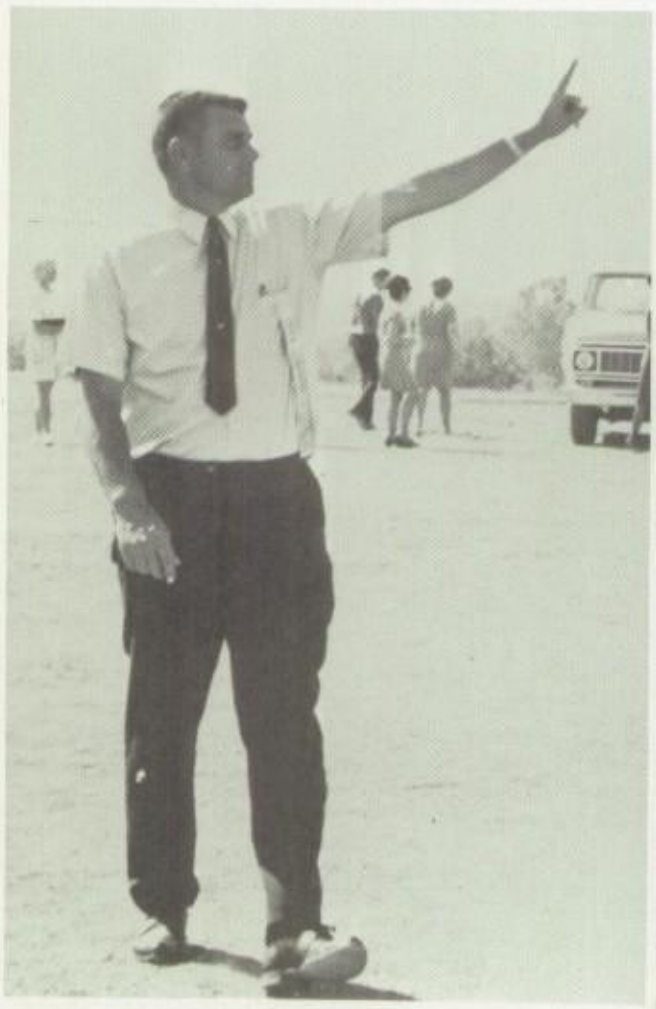

Roy Curry
Vice Principal

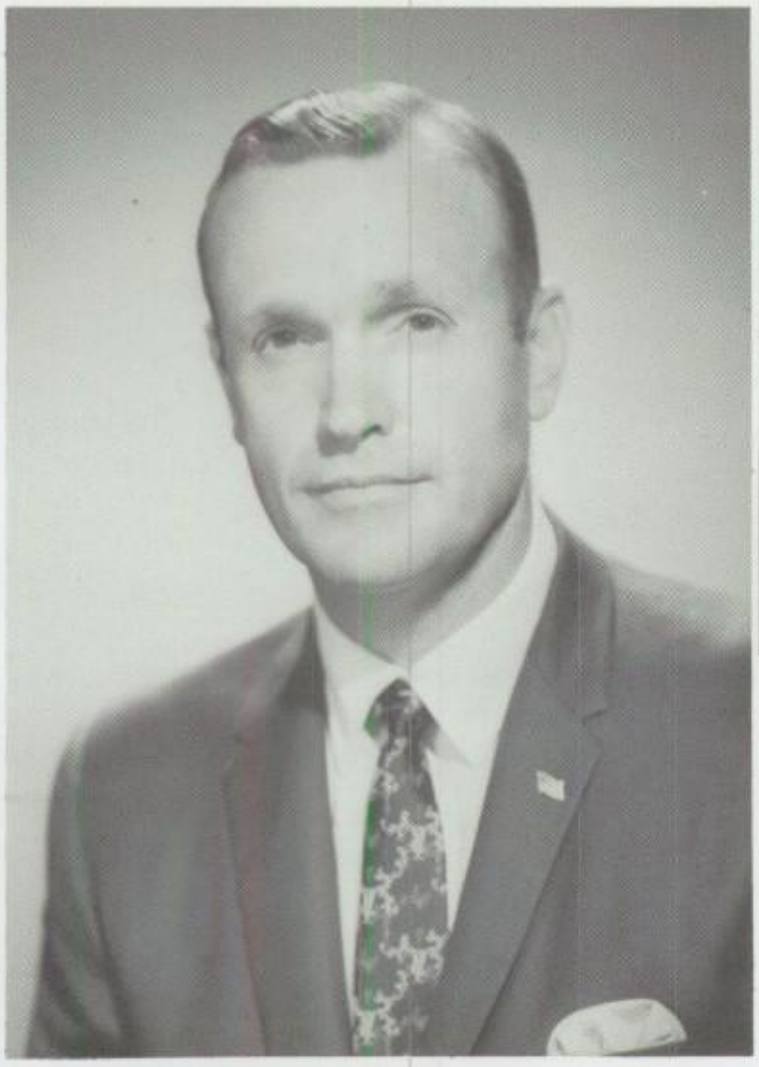

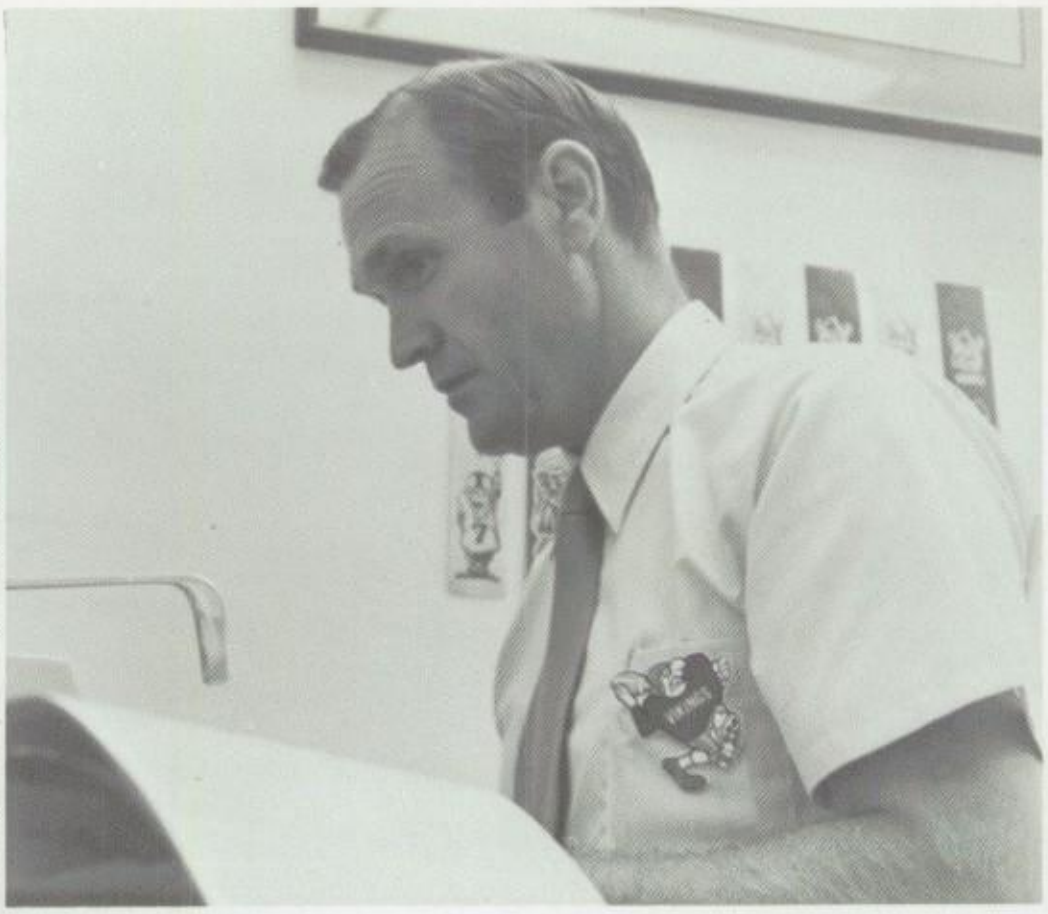

ABOVE: Banging out a memo, Mr. Curry starts his day with a note to the faculty. BELOW: Time for a little humor in the hectic day of Mr. Winn.

Vice-Principals are kept busy with daily routine and major problems.

Jerry Winn
Vice Principal

TOP: Mrs. Margaret Aubrey, Junior class advisor, has been with most of these students since the junior high days. Mrs. Athlynn Butler is Sophomore class advisor. BELOW: Mrs. Aubrey and Mrs. Butler greet staff photographer, Doug Woodall.

Advisors relate there are many challenging times for our teenagers.

ABOVE: Mr. Lee Thompson is the Freshman class advisor along with the junior high. RIGHT: Mr. Thompson sorts through grade cards for Gary Johnson. BELOW: As the day begins, a quick planning session is in order.

Staff

Nimitz High Girl Fridays

Girl Fridays keep the day from getting out of hand. From left to right are Jerry Armstrong, Head Attendance Clerk; Bessie Sargent, Cashier; Dorothy Reeves, Data Processing; Nell McPherson, Attendance; Audel Cashion, Attendance; Yvonne Welch, Attendance; Mary Clyatt, Attendance; Ruth Ernst, Attendance; Judy Winn, Library Clerk. BELOW: Mrs. Ernst keeps busy.

PICTURED ABOVE, Left to right: Cora Cherry, Manager; Thelma Huckaby, Urusla Cooper, Betty Klemp, Dorthy Deaver, Opal Sparling, Jean Dozier, Shirley Wedler, Irma Pearson, Jean Longhofer, Bobbie Mexia, Kathrine Jacobs, Evelyn Reeves, Betty English, Betty Krueger, Glendel Zablosky, Ruby Harris and Roberta Fly. BELOW, Left: As Mrs. Cherry supervises, Mrs. Cooper collects receipts from David Russell and Cindy Rodriguez. RIGHT: Choices aplenty in the lunch line.

Maintenance Means Attractiveness

ABOVE FROM LEFT TO RIGHT: Earl Wall, Bud Stoval, Ruby Stoval, Hollis McLain, Louis Gardner, Betty Higdon, John Young, Evadee Williams, John Bartley, Lois Cates, James Summy, Orville Safford, and Lawrence March.
BELOW LEFT: Mr. McLain cuts up during spirit week for cheerleaders.
BELOW RIGHT: Mr. Gardner sweeps up after daily routine.

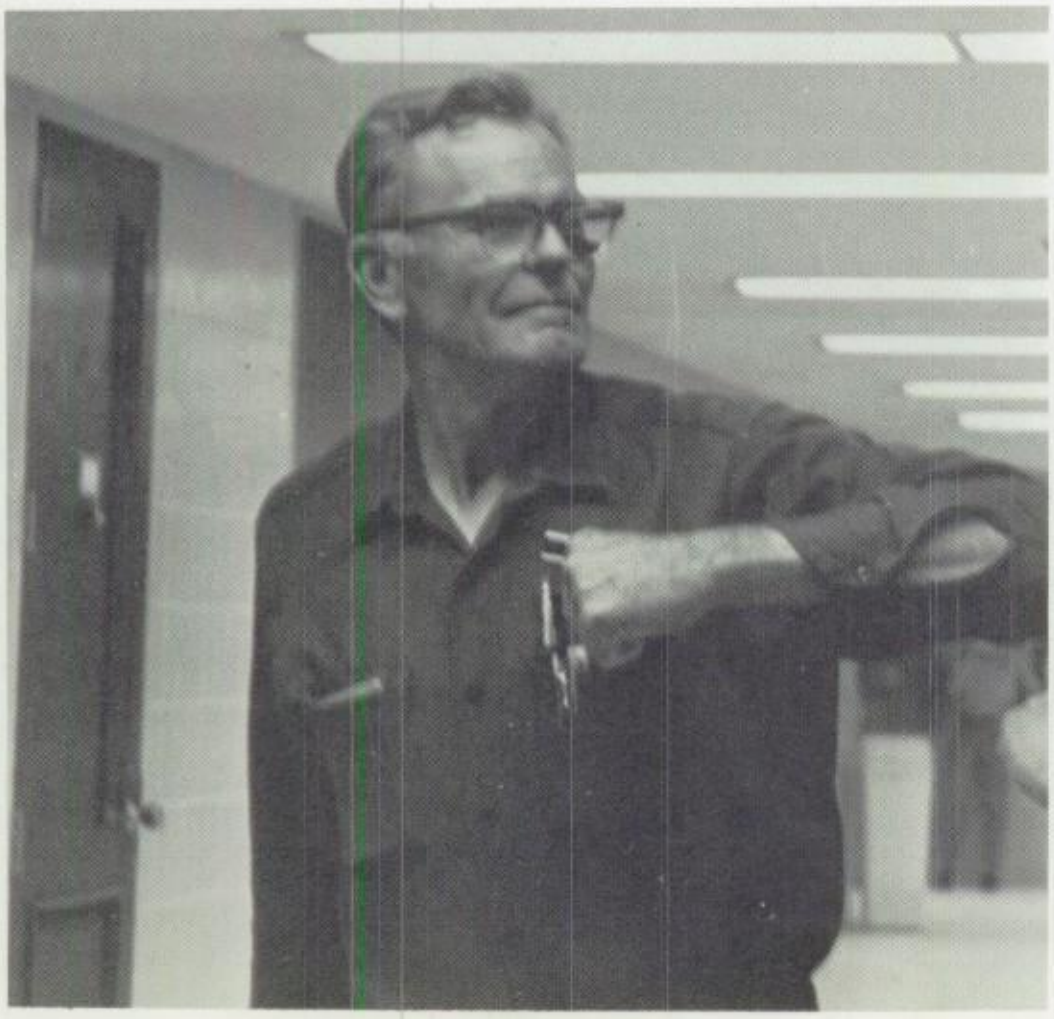

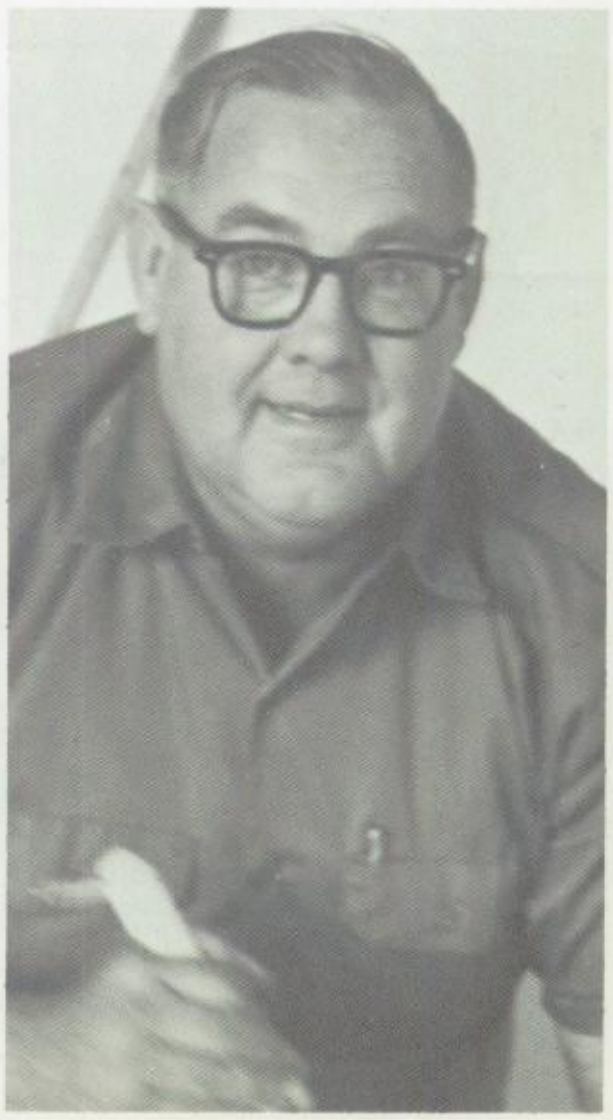

Faculty

Athletic Department builds character . . . develops potential

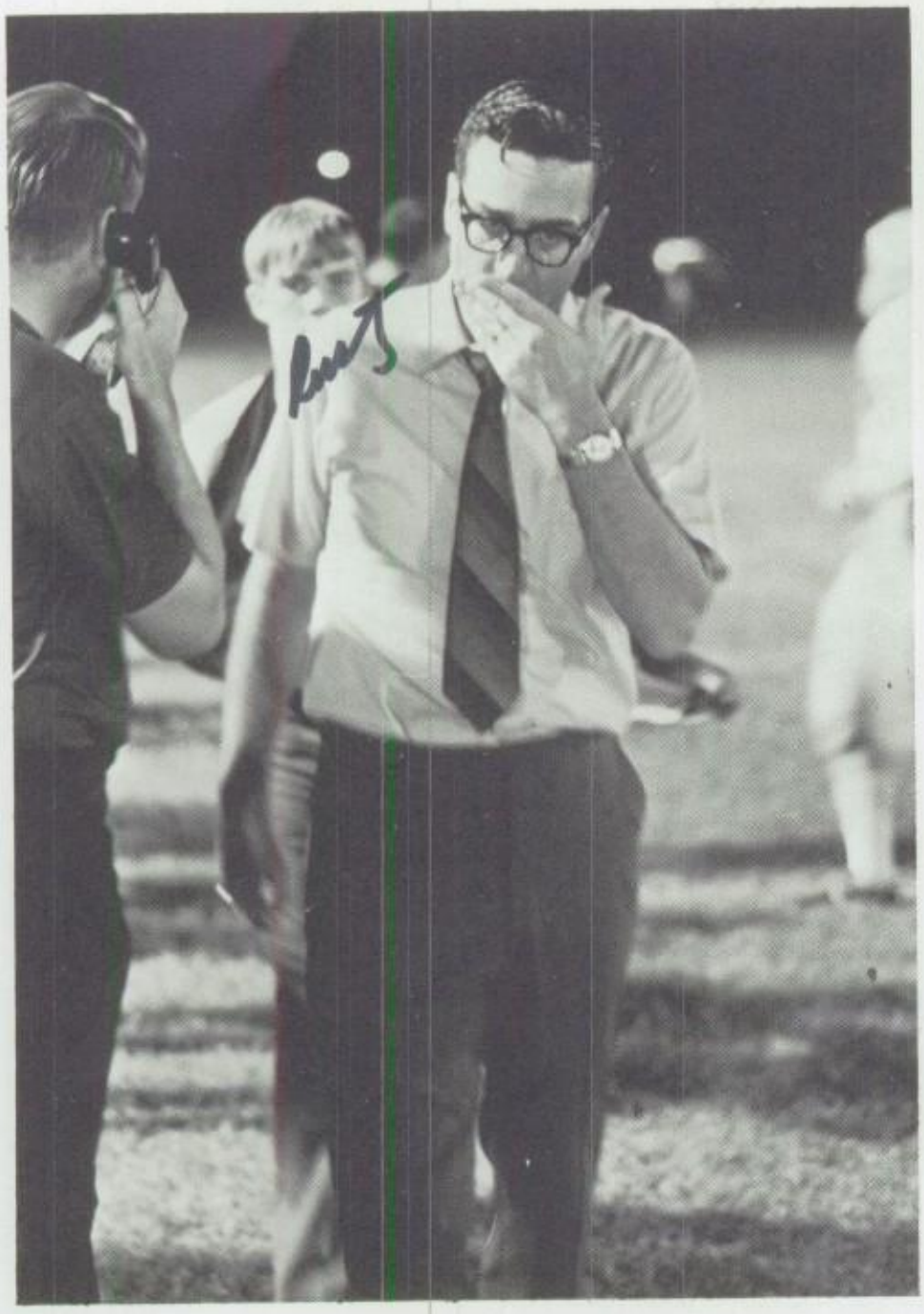

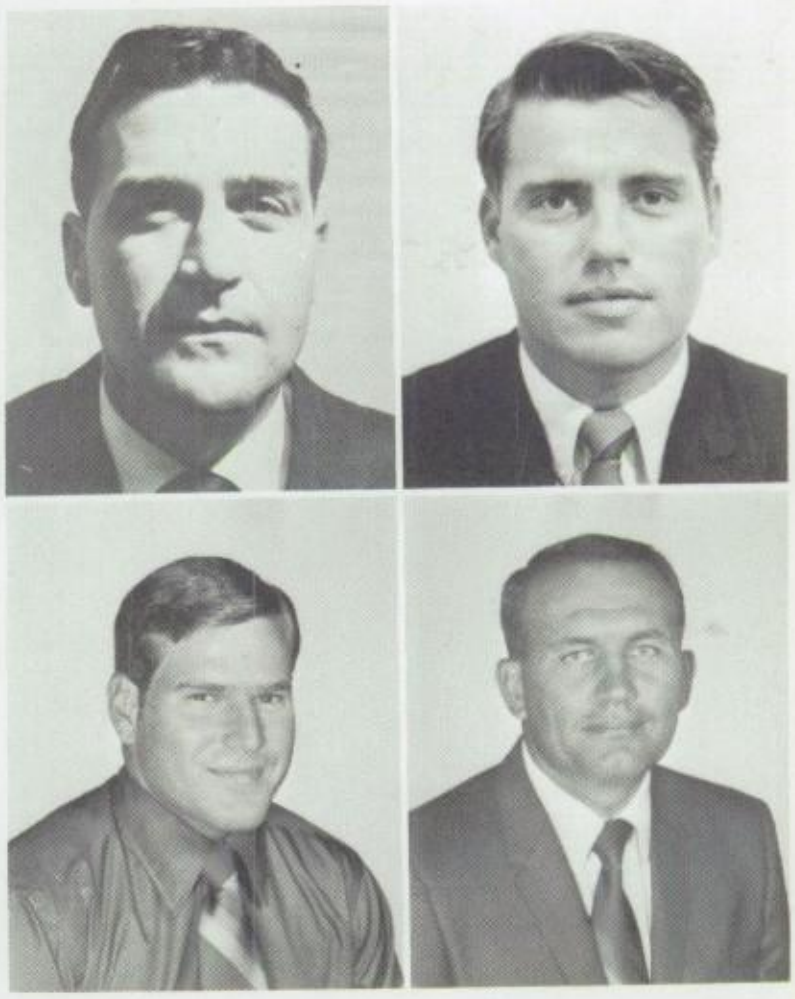

ABOVE: Coaches Bingham and Greer plan strategy.
ABOVE RIGHT: Wayne Bingham, Mike Greer, Cliff Bradley, Lane Ladewig.
BELOW: Bignham takes time out to catch up.
BELOW RIGHT: A pep rally message.

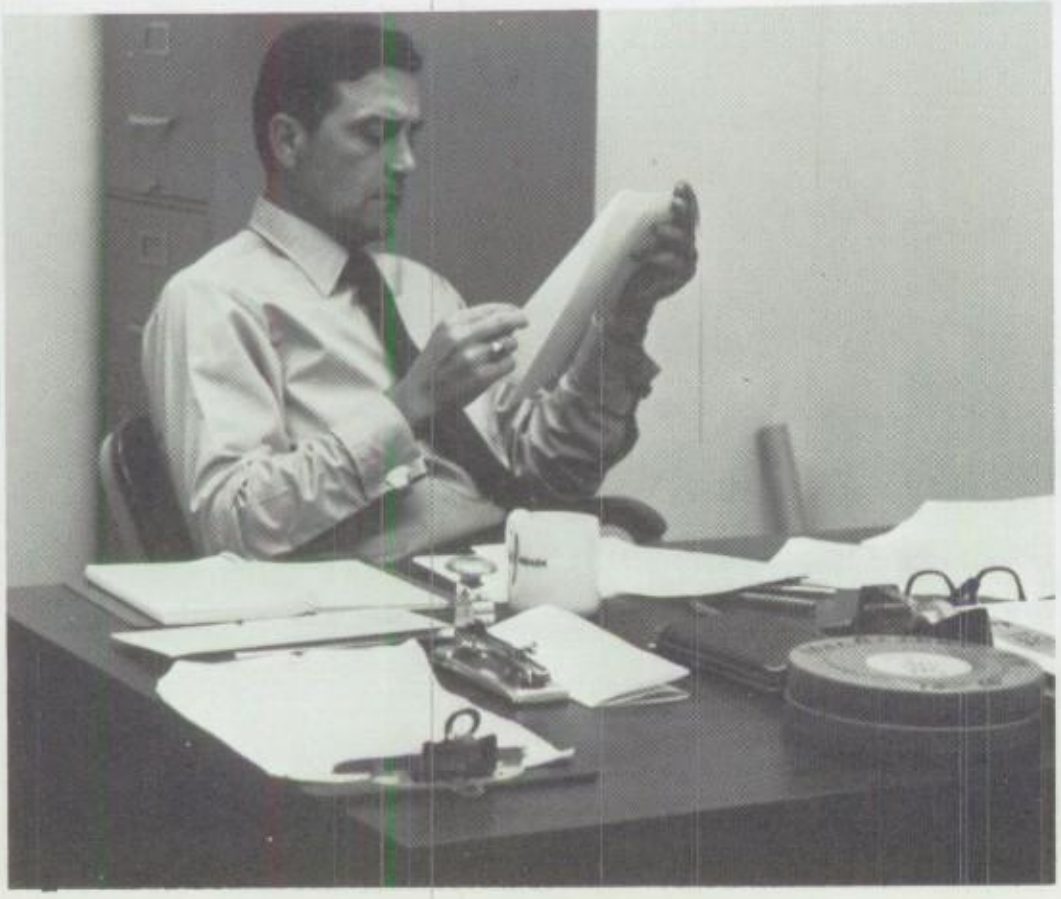

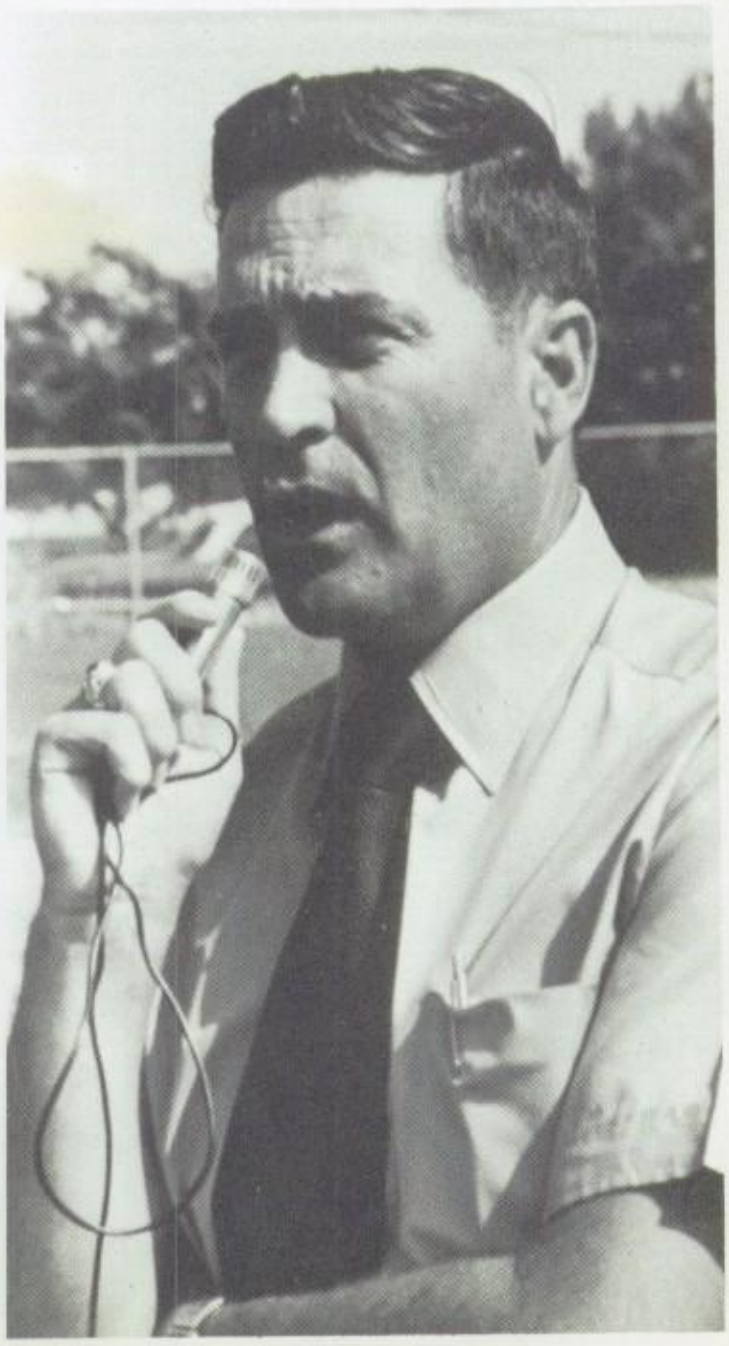

LEFT: Coaches Bingham and Bradley enjoy pep rally antics.
BELOW; LEFT TO RIGHT: Coaches Don Nentwig, head basketball, Charles King and Harold Fikes, "B" football, and Joe Wood, assistant basketball.
BOTTOM LEFT: Coach Don Nentwig watches play.
BOTTOM RIGHT: Greer and Ladewig witness goings-on.

Coach Wood

ABOVE: Gary James, Head, Ninth Grade Coach; Nathan Purvis, Ass't Ninth Grade; Jim Wheat, Eighth Grade; and Marvin Utecht, Seventh.
ABOVE RIGHT: Coach James talks to students at pep rally.
LOWER RIGHT: Coach Utecht listens intently at gathering of the Vikings.

This is where it all begins . . .

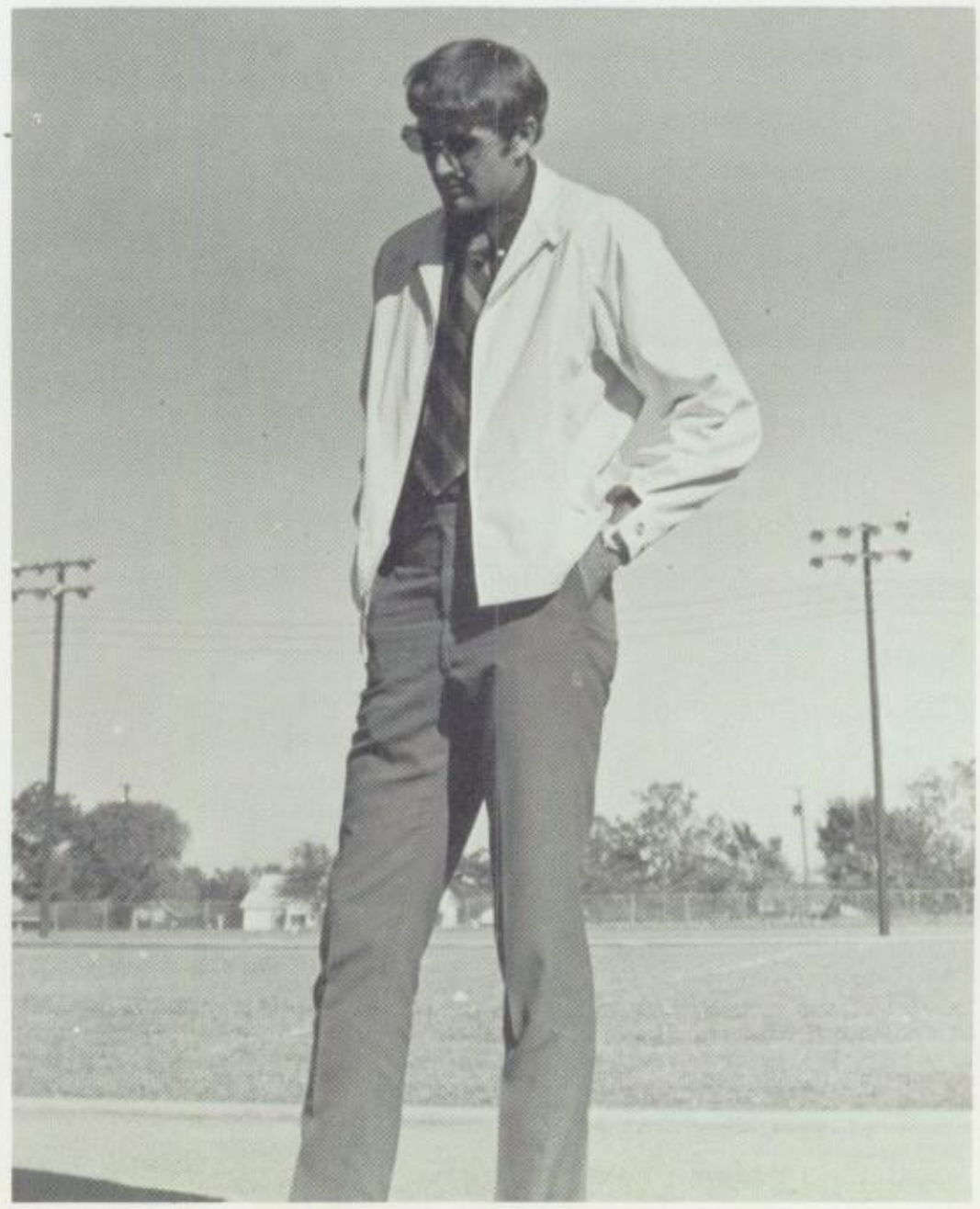

English prepares students for higher education

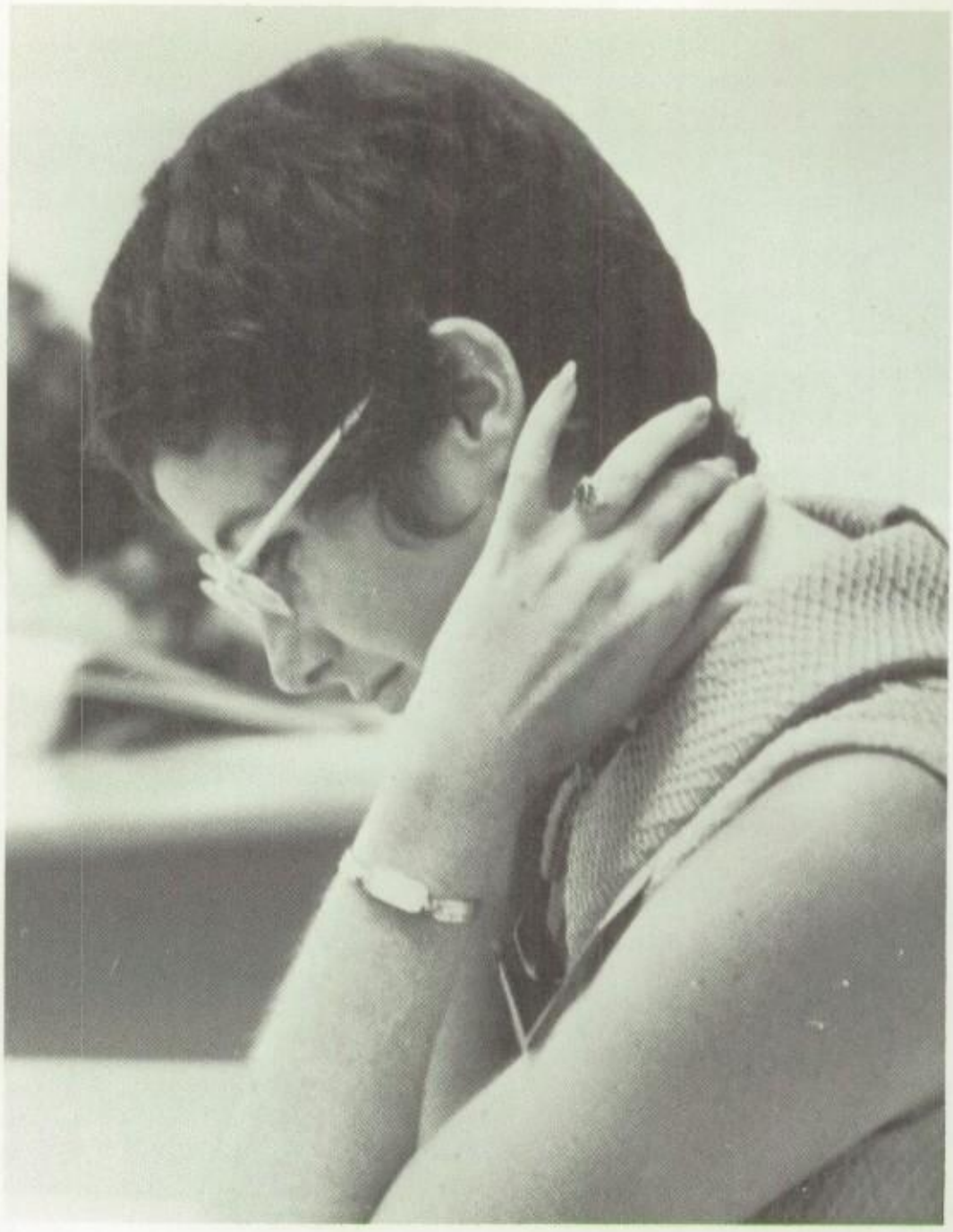

TO THE RIGHT: Miss Plumlee reads a memo from the office.
BELOW: TOP TO BOTTOM, LEFT TO RIGHT: Mrs. Nadene Pearce, Eng. 3; Mrs. Joy Stewart, Eng. 3; Mrs. Helen Ledgerwood, Eng. 3; Miss Rhonda Plumlee, Eng. 2; Mrs. Dinah Bleau, Eng. 2; Mrs. Peggy Elliott, Eng. 2; Mrs. Suzanne Muchmore, Eng. 1; and Mrs. Gladys Hill, Eng. 1.

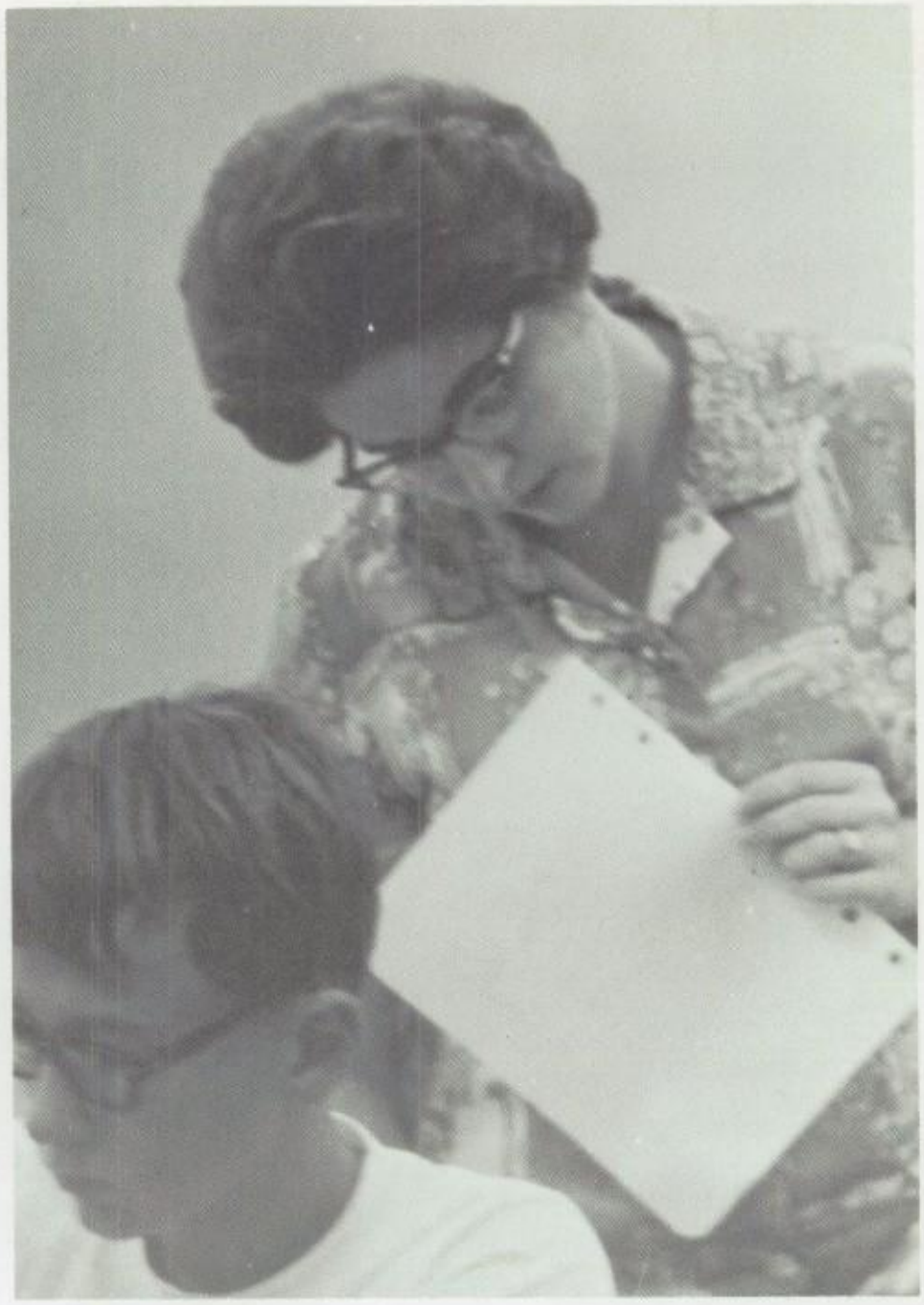

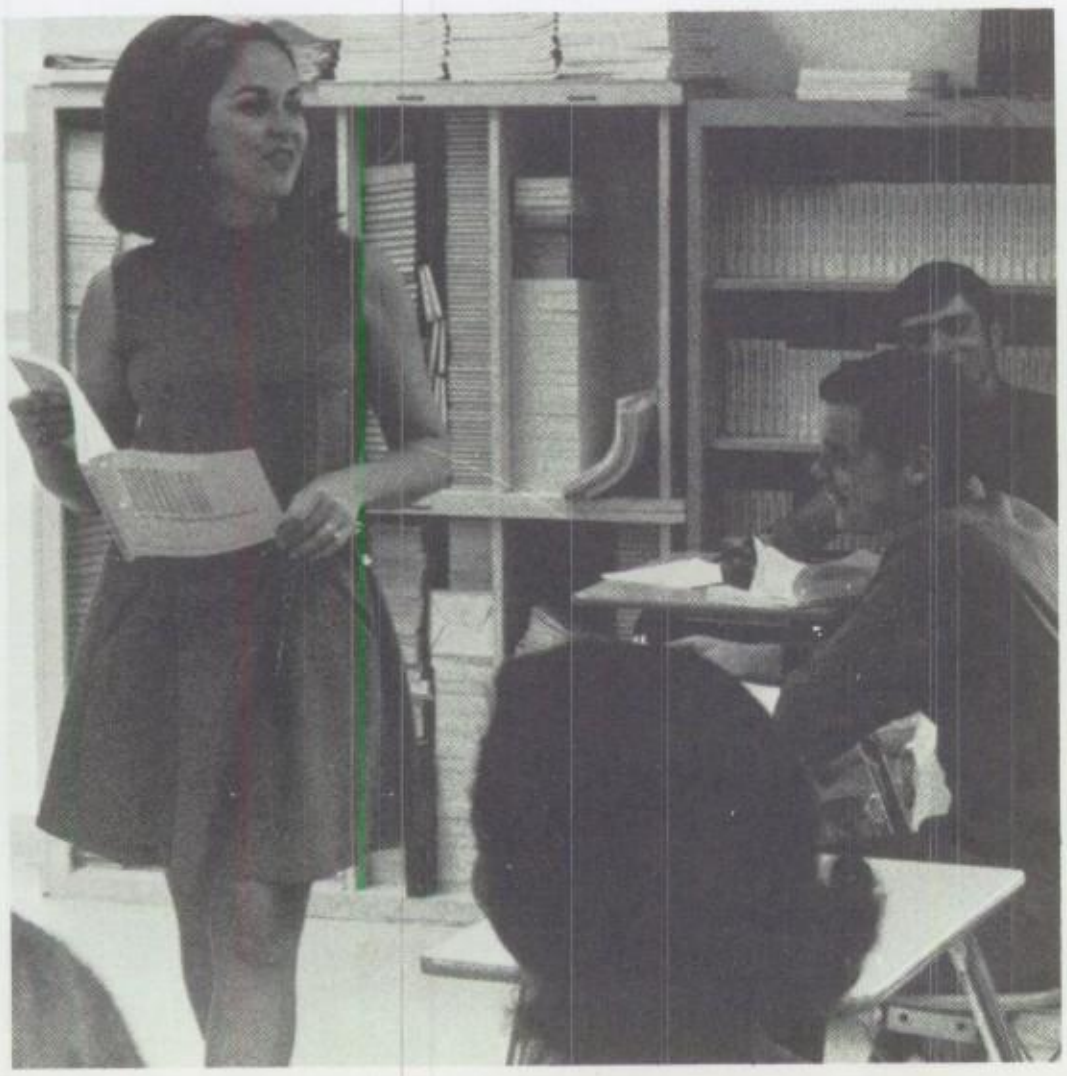

ABOVE LEFT INDIVIDUALS: TOP TO BOTTOM: Mrs. Dee Campbell, Eng. 8; Mrs. Ellen Voelzke, Eng. 8; Miss Valerie Black, Eng. 7; Mrs. Mary Rolison, Eng. 7 and 8; Mrs. Patsy Taylor, Rd. and Sp. 7,8; Mrs. Helene Smith, Rd. and Sp. 7 and Eng. 8.
ABOVE: Mrs. Rolison corrects daily class assignment.
LEFT: A vocabulary word study is assigned by Mrs. Pearce.

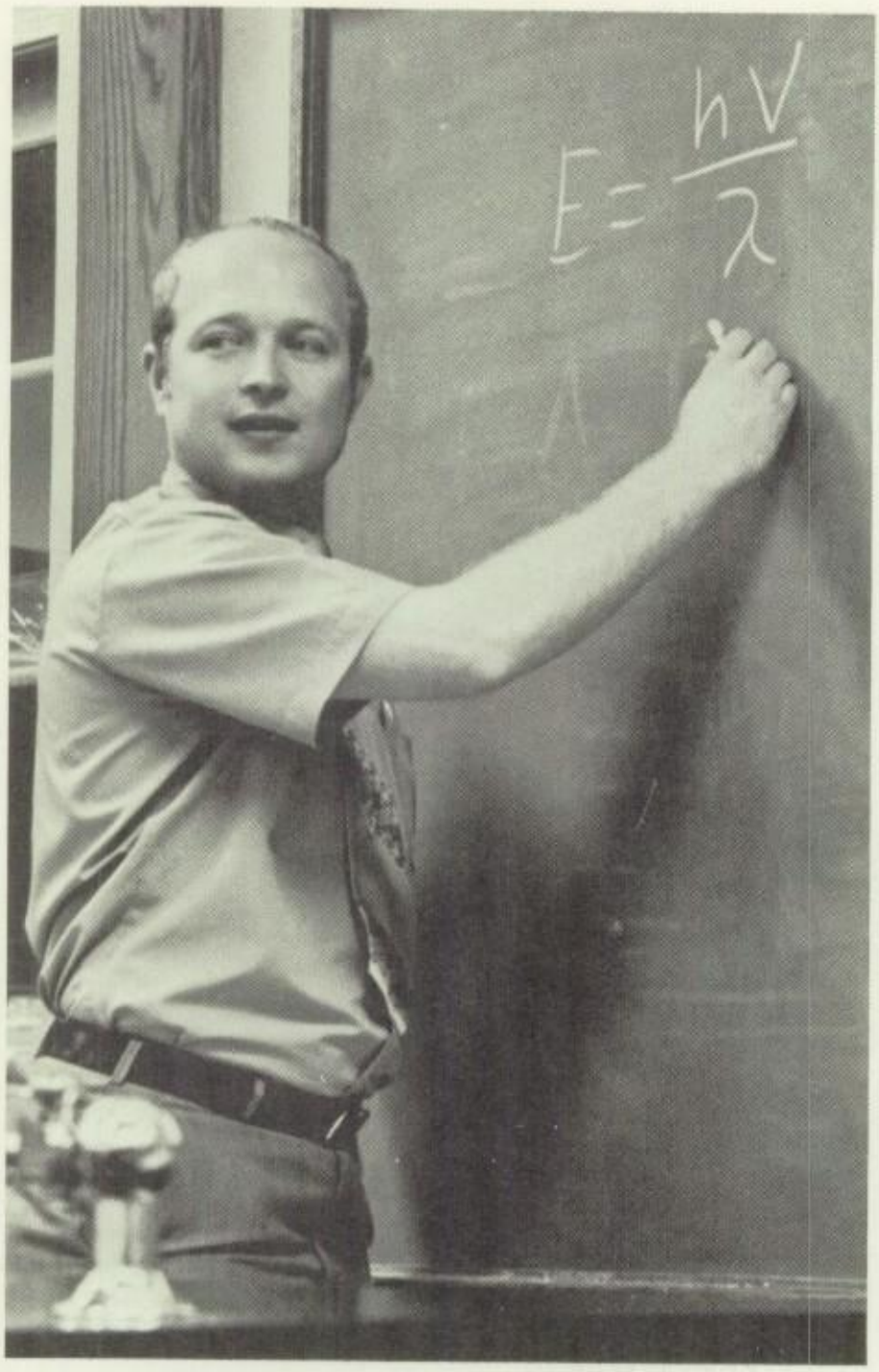

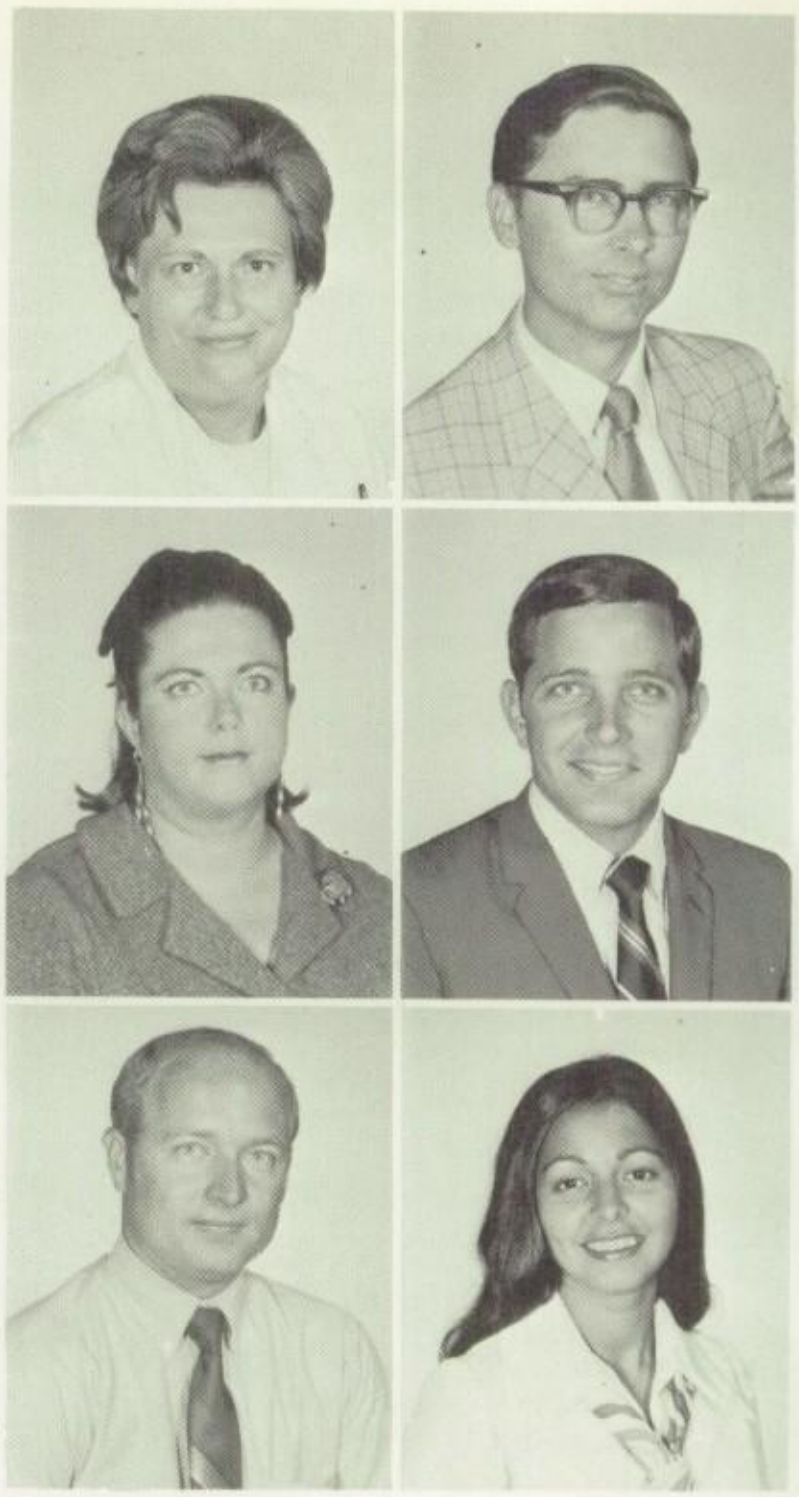

N.H.S. opens

ABOVE: Mr. Green discusses formula deviations.
LEFT: Mrs. Wallace "lectures" gerbel.

FIRST ROW ACROSS:
Mrs. Hazel Wallace
Mr. Bill Smith
SECOND ROW ACROSS:
Mrs. Shellye Gathings
Mr. James Sitton

THIRD ROW ACROSS:
Mr. Eddie Green
Miss Janice McKay

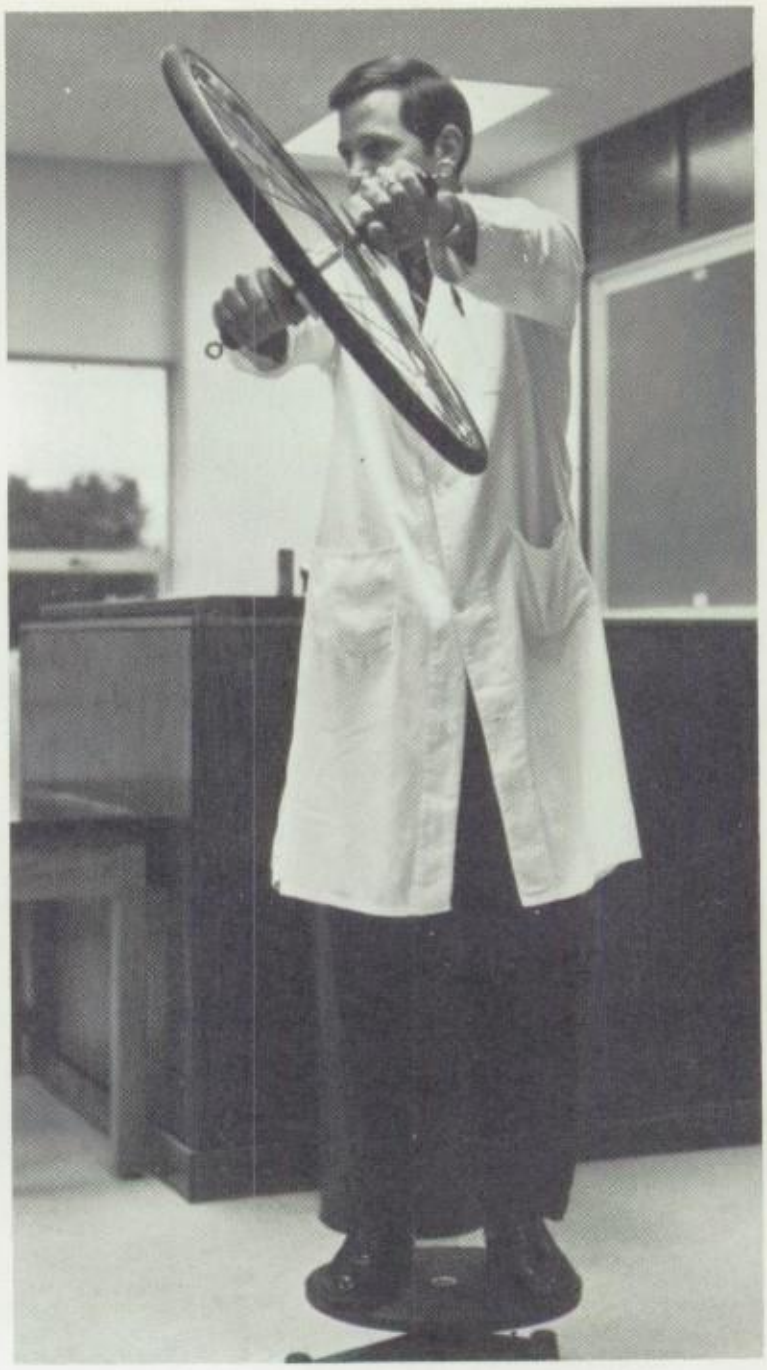

he doors to discovery

ABOVE: Mr. Sitton demonstrates a law of physics.
RIGHT: Mrs. Alley explains an experiment.

FIRST ROW ACROSS:
Mrs. Cherry Jackson
Mr. Ben Horton
SECOND ROW ACROSS:
Mr. Samuel Neilson
Mrs. Evelyn Alley
THIRD ROW ACROSS:
Mr. Joe Tunks

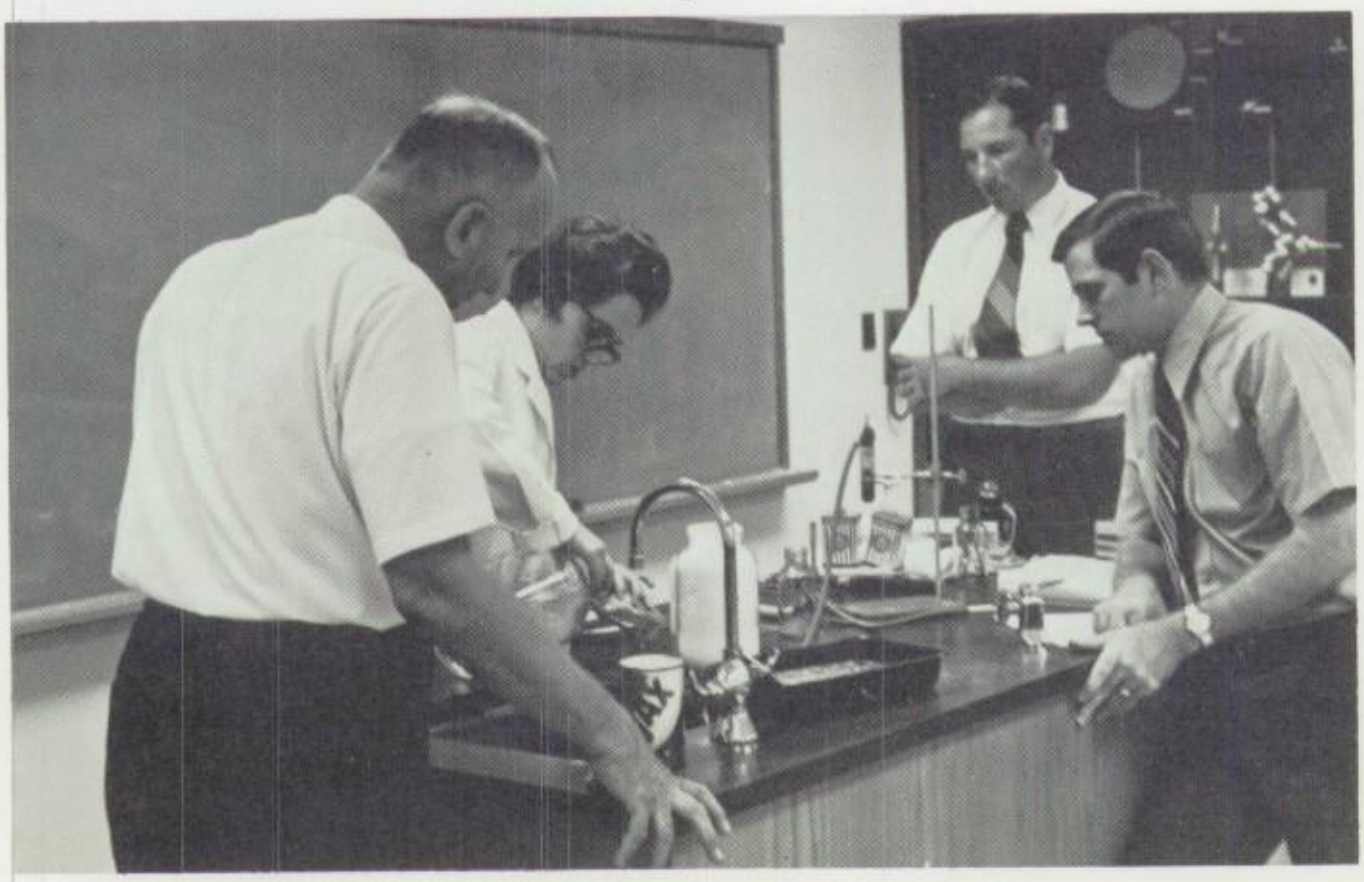

History develops an

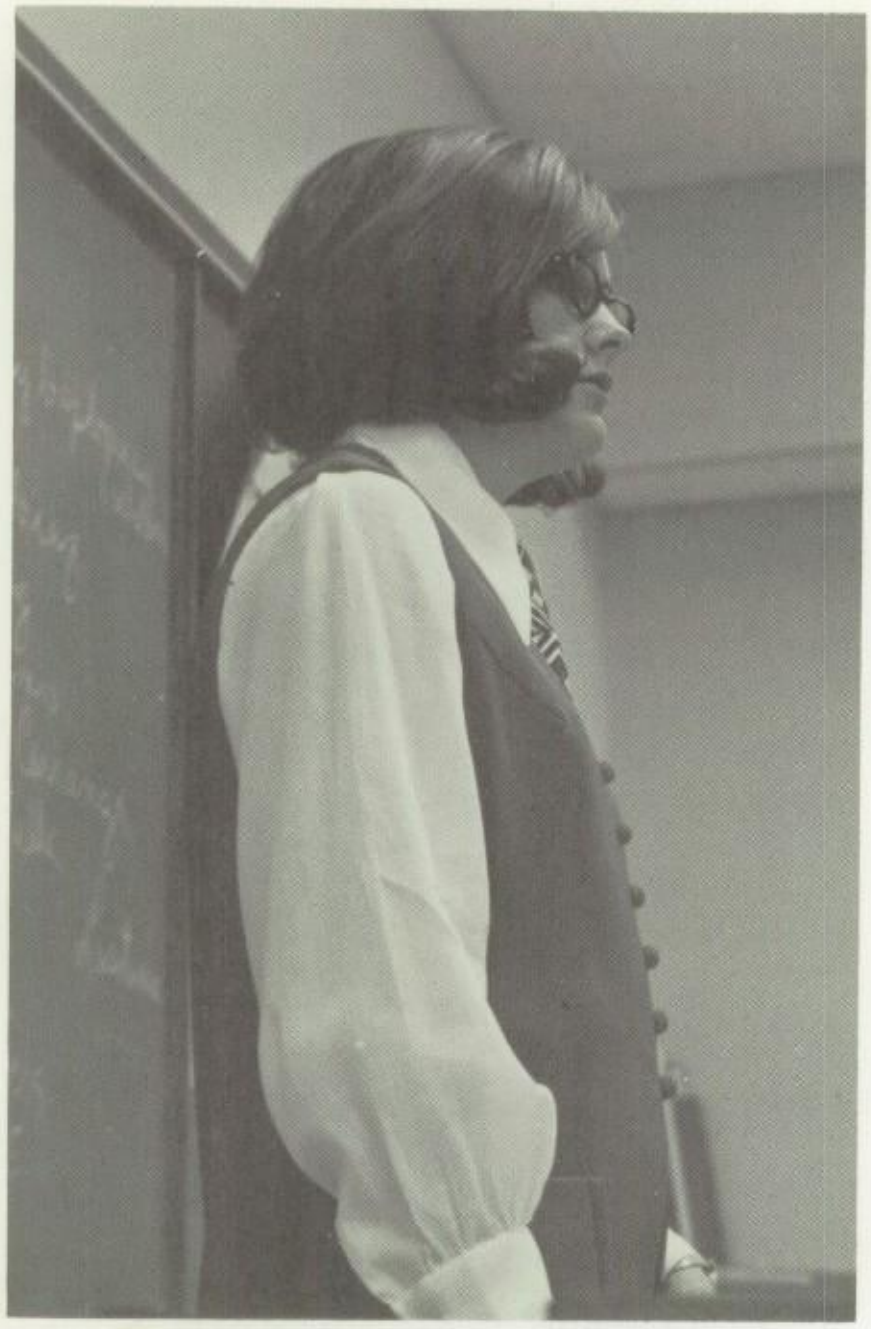

ABOVE: Mrs. Branch lectures American History class on developments leading to W.W. I.
ABOVE RIGHT: Mrs. Ruby Chance, World History and Government; Mrs. Sandra Garza, American History; Mrs. Kay Branch, American History and Sociology; and Mrs. Jane Worst, World History.
RIGHT: Mrs. Chance helps Ellen Vishnesky with assignment.

nderstanding . . .

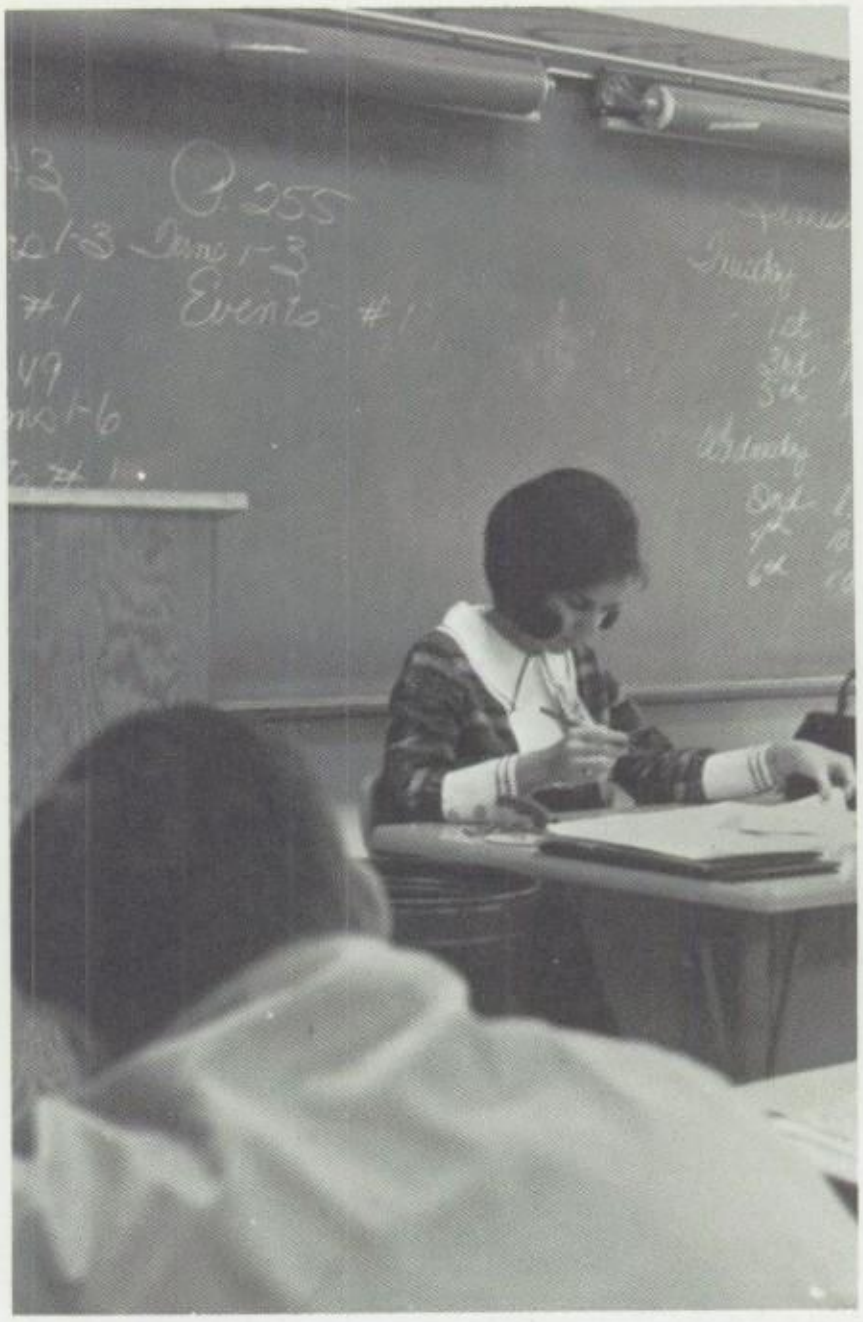

between the past and the present

ABOVE: Mrs. Cathy Baker, Ameri-
can History; Mrs. Joam Thomas,
History 7; Miss Carolyn Anderson,
History 8; and Mr. Doug Roark,
World History.
ABOVE RIGHT: Mrs. Worst looks
over World History assignment.
RIGHT: Teachers attend pep rally
in support of team.

Math Department adds five . . .

FIRST ROW ACROSS:
Mrs. Molly Brown
Mrs. Deena Hornsby
Miss Ann Keefer
Mrs. Mary Maughn

SECOND ROW ACROSS:
Mrs. Candice Cheney
Mrs. Margie Ilgenfritz
Mr. Roger McDonald
Mrs. Virginia Mauldin

RIGHT: The Math Department is holding their first meeting of the year.

Good luck
Mrs Brown

ABOVE: Mrs. Doris Renshaw, Mrs. Lucille Tupin, Mrs. Cesa Lynn Wortham and Mr. Jim Hertwig.

. . new teachers

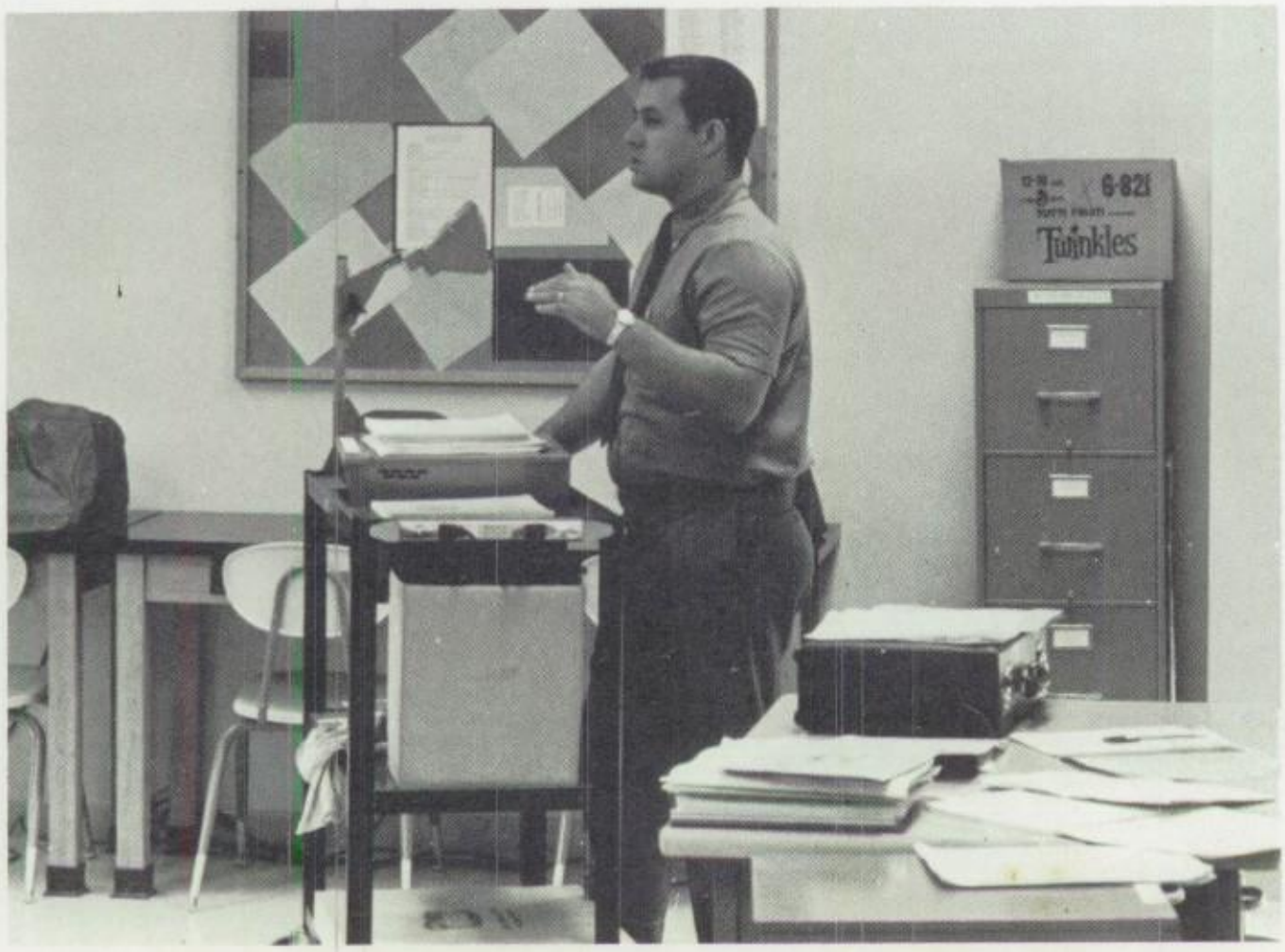

ABOVE: Mrs. Ilgenfritz gives the class instructions for a daily assignment.

RIGHT: Mr. McDonald explains a new chapter.

ABOVE LEFT: Mrs. Rollins makes suggestions to Janie Sandoval.
ABOVE, LEFT TO RIGHT: Mrs. Jan Rollins, HM 3 and Child Care; Mrs. Barbara Copeland, Foods; Mrs. Joan Thaggard, Clothing; Mrs. Marilyn Lucas, Foods.

Homemaking Department provides NHS with training and leadership

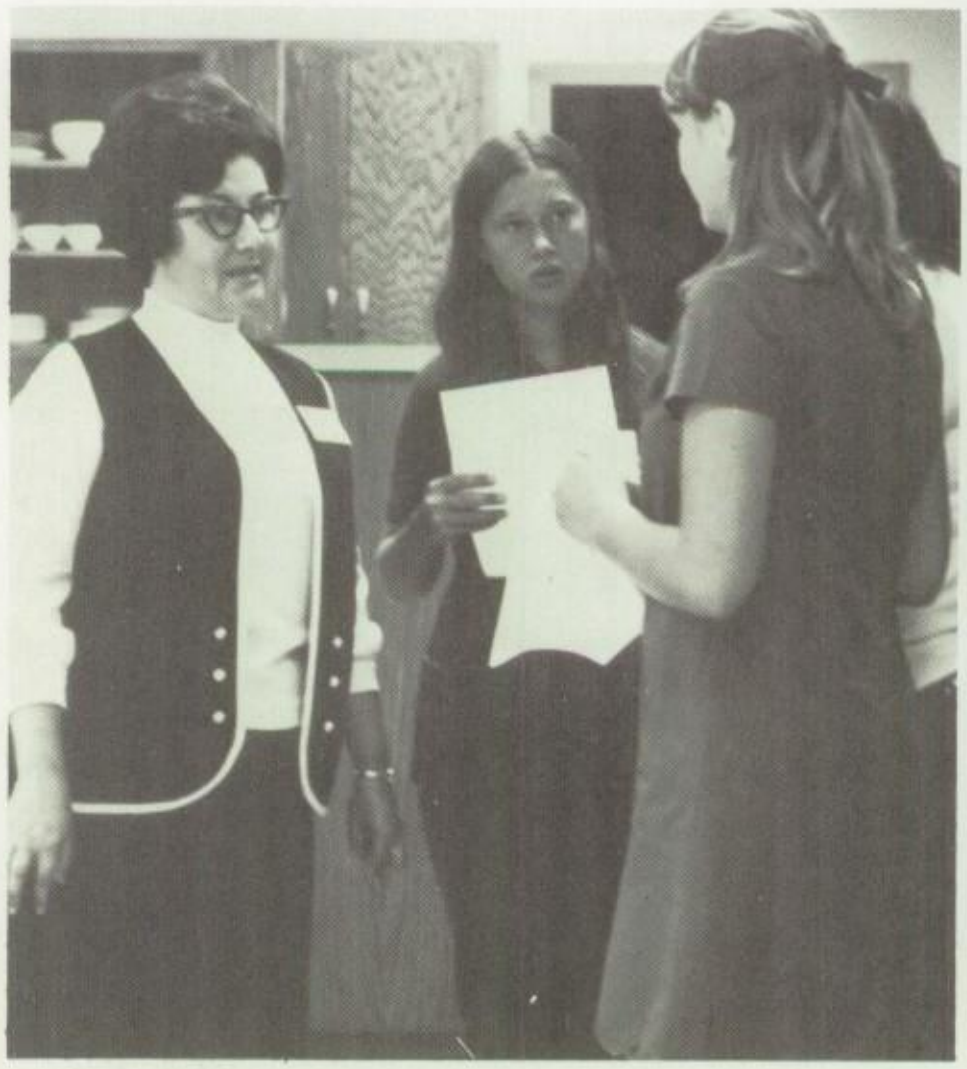

BELOW: Mrs. Copeland talks to June Patterson about pattern.

ABOVE LEFT: Mrs. Thaggard awaits a question about a new assignment.
ABOVE: Mrs. Lucas checks hem of dress.
BELOW: Homemaking faculty discuss material to be used.

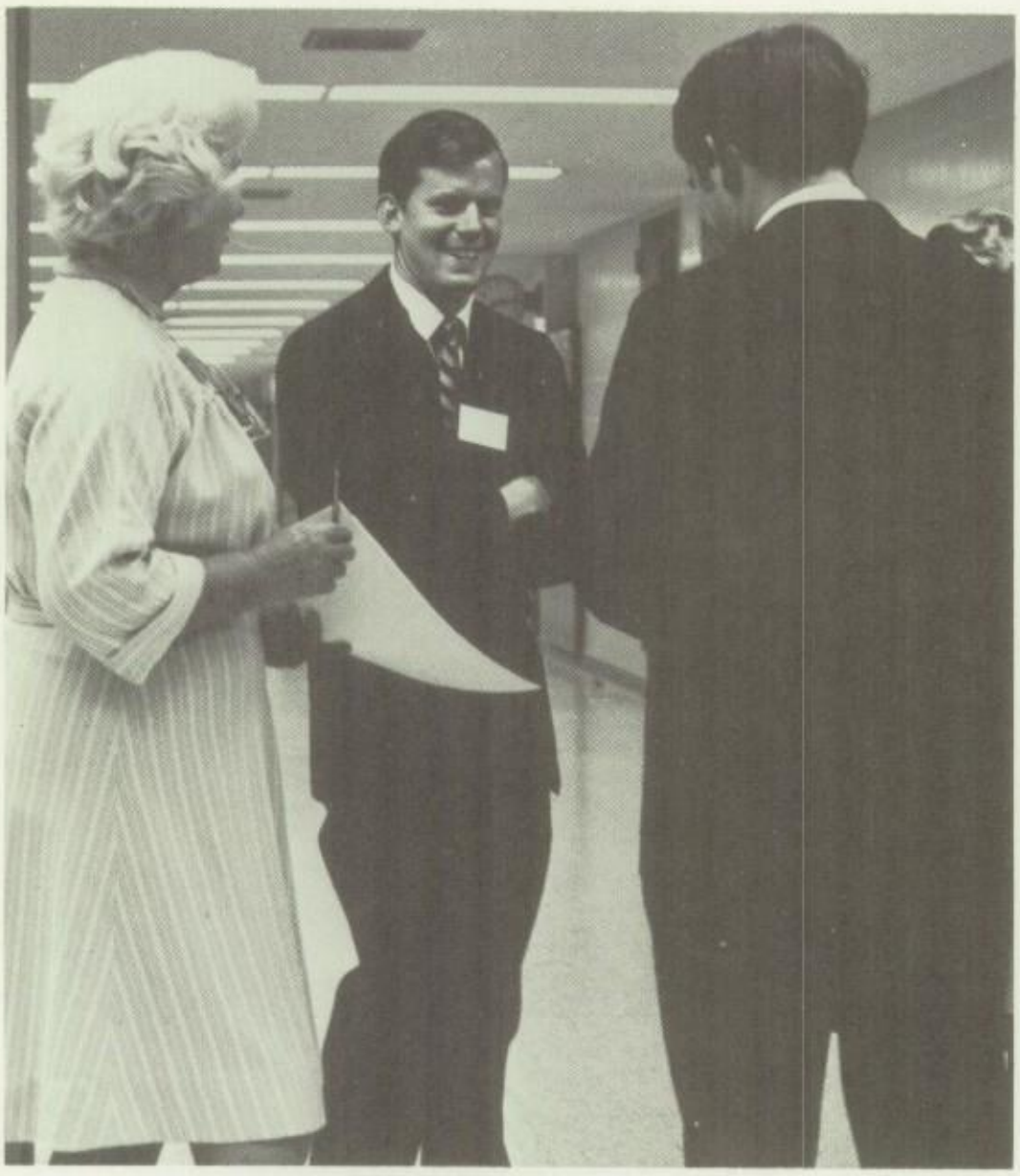

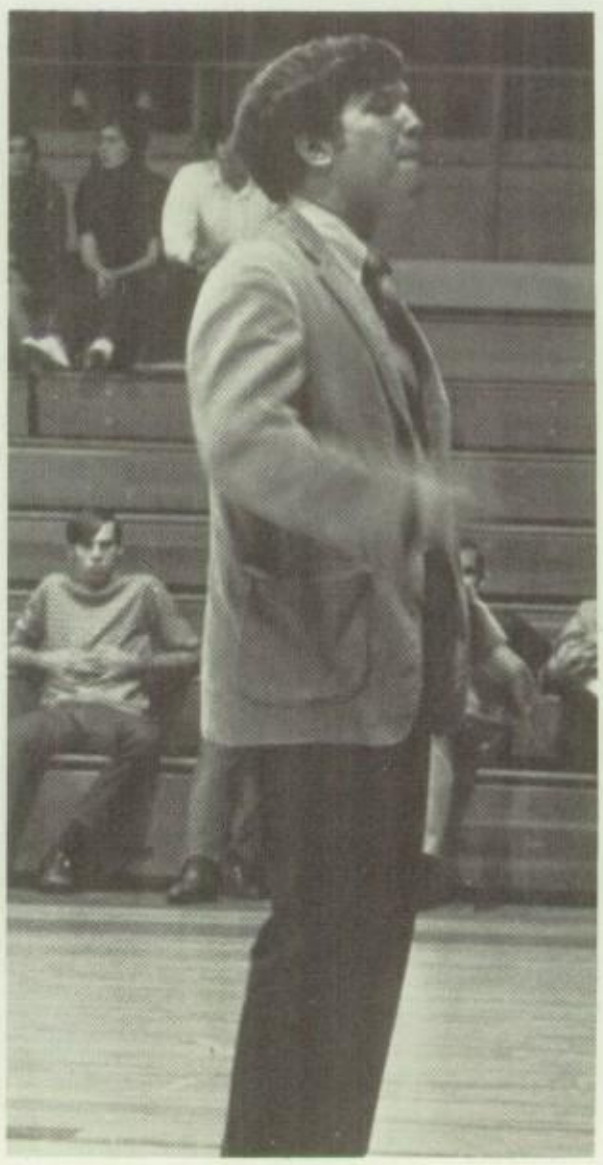

Students learn expression through Music and the Arts

LEFT PAGE INDIVIDUALS: TOP TO BOTTOM: Mr. Jim Jackson, A, B, and C Bands; Mr. Bob Brandenburg, A, B, and Stage Bands; Mr. David Montgomery, Choir Director. ABOVE, LEFT TO RIGHT: Mr. Richard Watson, Art I, II, III and Yearbook; Mrs. Amy Page, Drama and English; Mrs. Beth Lane, Speech I and II, 7 and 8; Mrs. Sienna Harvey, 7 and 8 Art and Reading and Spelling.

Commercial Arts emphasize proficiency and understanding

ABOVE RIGHT, TOP TO BOTTOM: Mrs. Eloise Wimbish, Typing and Shorthand; Mrs. Frances Young, Elementary Business and Typing: and Mrs. Connie Patterson, General Business and Typing.

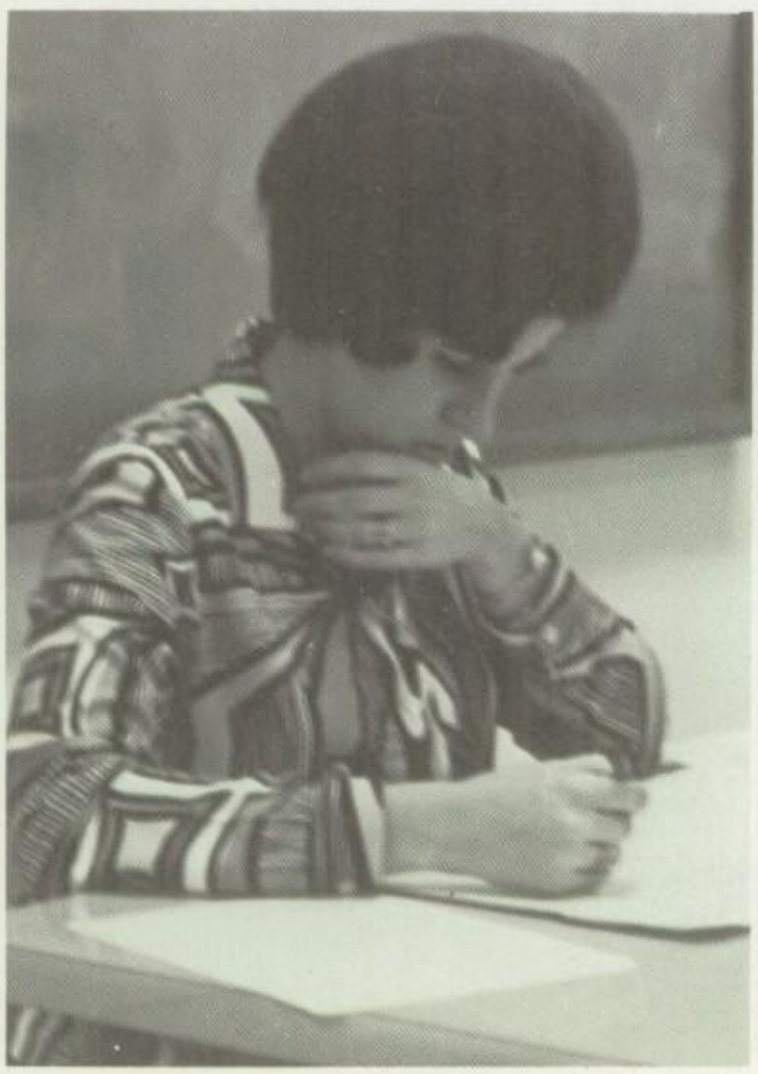

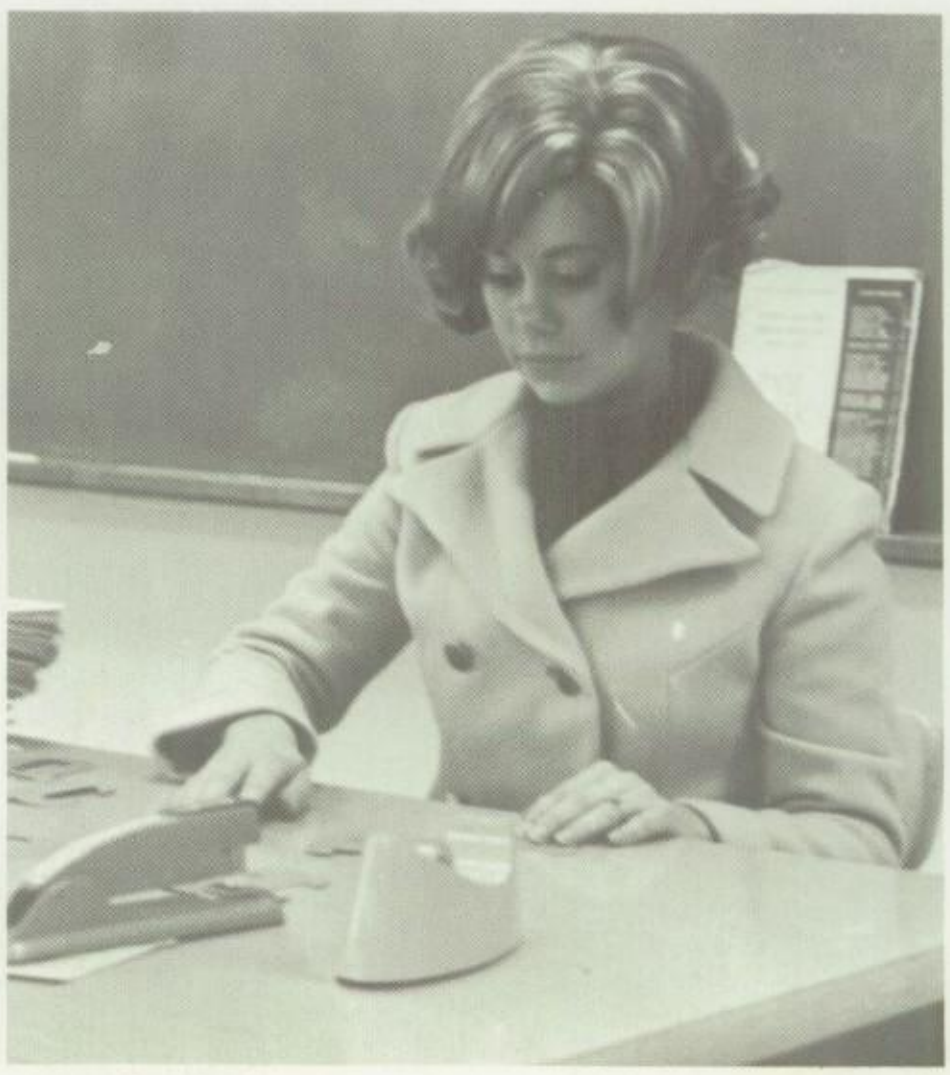

Industrial courses provide skills

ABOVE RIGHT, TOP TO BOTTOM: Mr. James Farris, Machine and General Woods; Mr. Sam Scott, General and Architectural Drafting; and Mr. Jerry Toon, I.C.T.

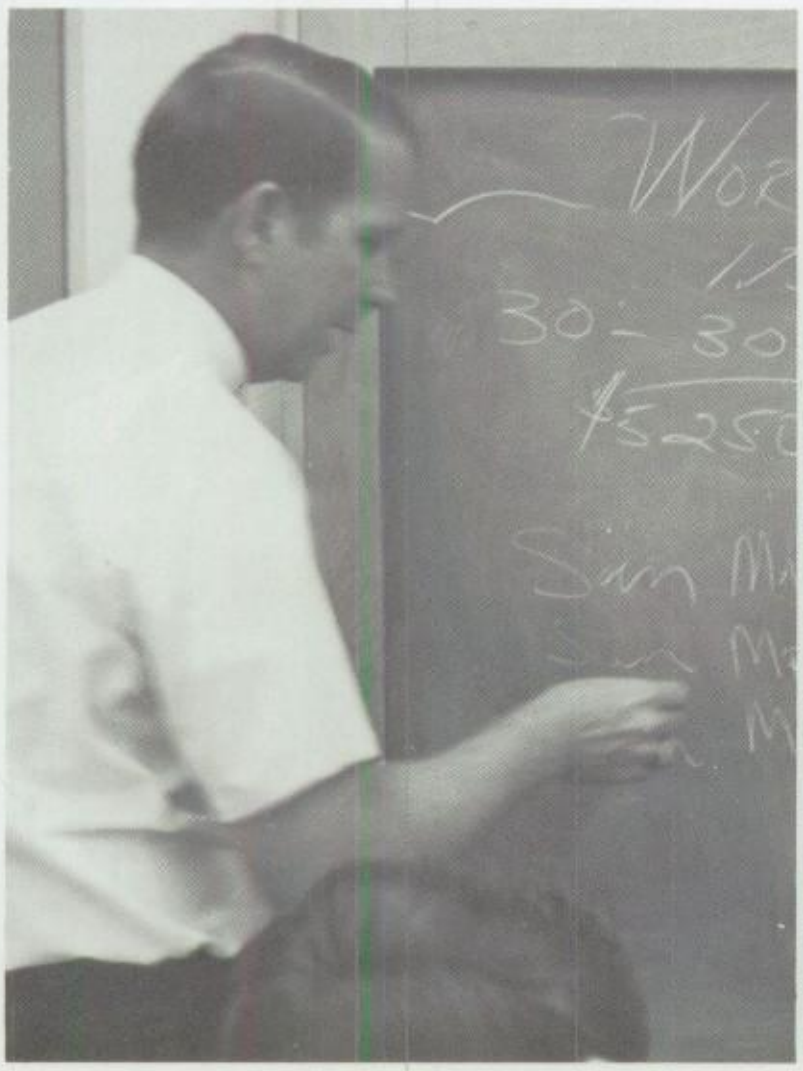

Foreign Languages are essential . . .

ABOVE LEFT: Miss Brock pleads or explains with student.
ABOVE: Miss Sherry Brock, Spanish and Drill Team; Mrs. Jimmie Melton, Spanish; and Mrs. Eileen Millar, French.
LEFT: Mrs. Millar plans ahead.

. . . to college-bound Students

LEFT: Mrs. Cox checks papers during class.
BELOW LEFT: Mrs. Beverly Cox, German and Mrs. Donna Whiles, Spanish and English.
BELOW: Mrs. Whiles explains to Steve Fleer a day's work.

Physical Education builds strong Vikings

TOP LEFT: Mrs. Sanborn speaks to pep rally.
BELOW LEFT: Mrs. Carla Sanborn, Miss Jean Priestly, Miss Shirley Mayhugh and Miss Janice Maxwell.
BELOW: Miss Mayhugh answers up.

ABOVE LEFT, TOP TO BOTTOM: Mr. Curtis Burch, Mr. Jeff Redden and Mr. Victor Chacchia.
ABOVE: Mr. Redden checks rules sheet for P.E.
BELOW LEFT: Mr. Burch checks in at the office.
BELOW: Mr. Chacchia relaxes between classes.

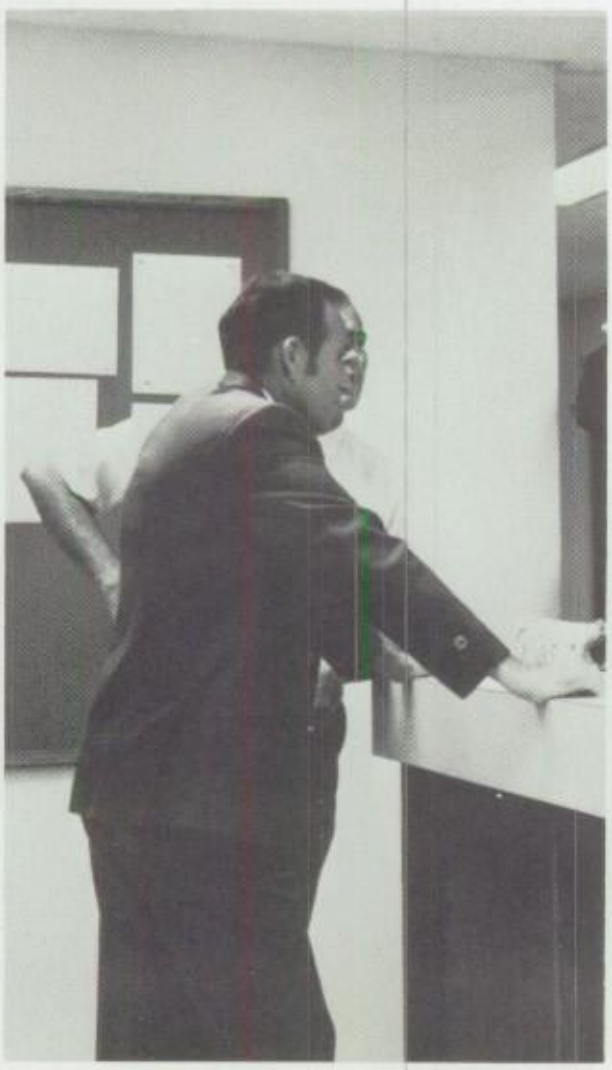

Students check on various school services

ABOVE: Miss Rainey and students discuss procedure of the library.
ABOVE RIGHT: Miss Linda Rainey, Librarian and Mrs. Barbara Pickhard, School Nurse.
RIGHT: Student is checked into the clinic by Mrs. Pickhard.

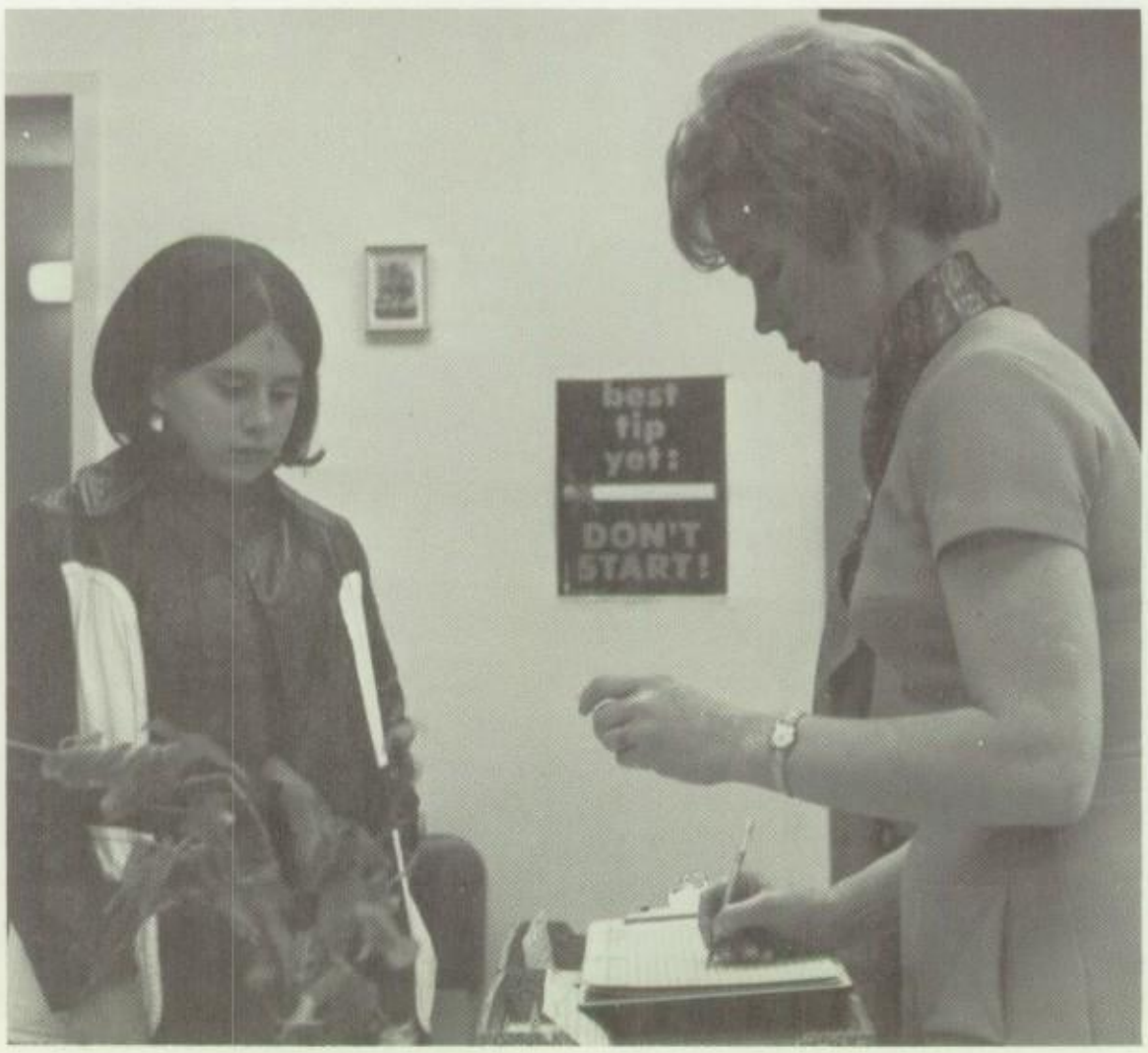

'Halls designed to encourage study habits

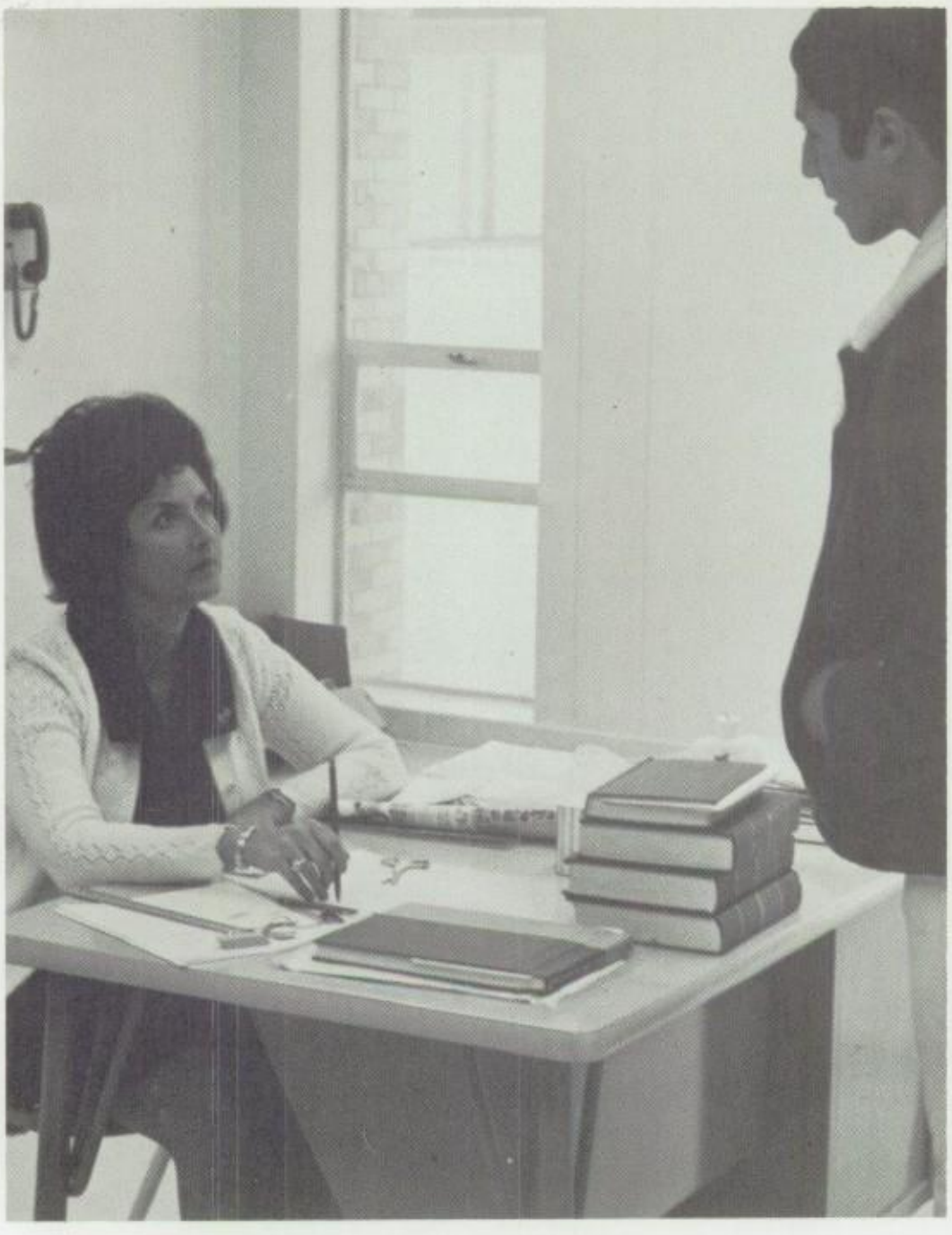

ABOVE: Mrs. Norma Puckett, Study Hall 121; Mrs. Louise Waters, Study Hall 119 and Mrs. Bernice Mayers, Special Education.
ABOVE RIGHT: Mrs. Puckett chats with student in 121.
RIGHT: Roll check in 119 by Mrs. Waters necessary evil.

Drivers Education rates high at NHS

LEFT TO RIGHT:
Charles Stephenson,
Coordinator;
Carroll Howard,
Instructor;
Berniece McCall,
Instructor.

Drivers' Education is one of the most popular courses offered at NHS. Almost 300 students have benefited from instruction in safe driving and spend up to 32 hours in the classroom, three weeks of simulator instruction and from three to six hours of actual highway driving.

Classes are set up (1) according to the age of each student and (2) whether or not the student has a study hall. If the older students do not have a study hall, they are put into classes before or after school.

Summer classes are also offered.

Activities

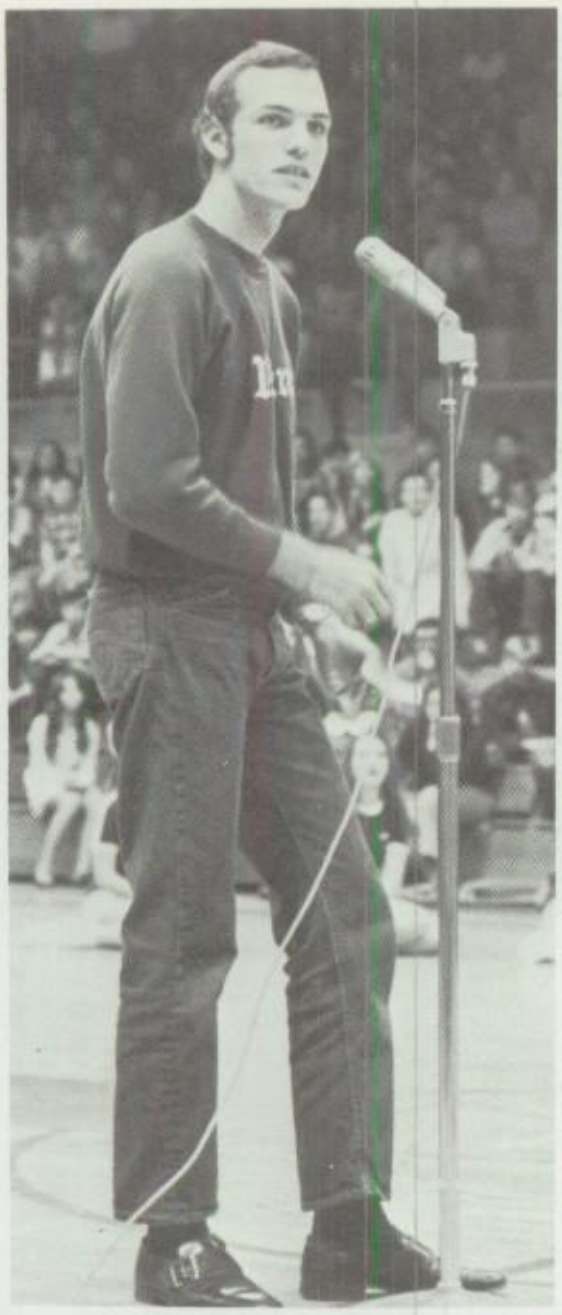

Varangians Promote School Spirit

LEFT: Dan Moore, President. FIRST ROW ACROSS: Tom Head, Vice-President; Cathy Lamere, Secretary. SECOND ROW ACROSS: Tommy Vawter, Treasurer; Terry Vawter, Sergeant at Arms.

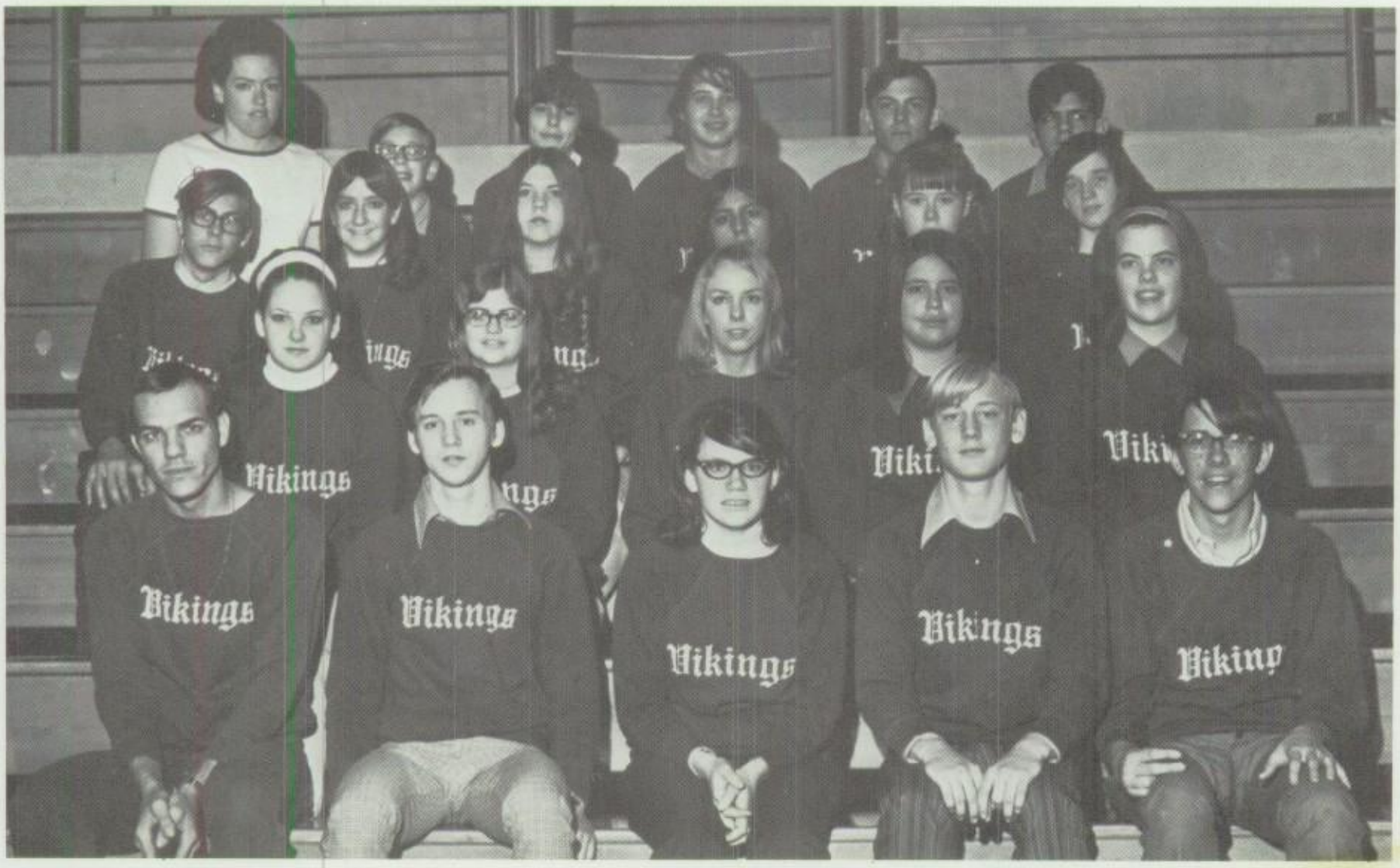

FIRST ROW ACROSS: Dan Moore, Tommy Vawter, Cathy Lamere, Terry Vawter, Tom Head. SECOND ROW ACROSS: Shelli Evans, Janet Lauderdale, Rosalie Schwarzkopf, Marla McGlone, Neva Herron. THIRD ROW ACROSS: Charles Johns, Susan Wadsworth, Carol Crowe, Martha Vela, Mary Marshall, Mary McDougal. FOURTH ROW ACROSS: Miss Mayhugh, Gary Head, Marla Harris, Vicki Vernon, Larry Stinett, Bill Shipp.

NHS Rodeo Club

LEFT: Club members are: Terry Harris, Steve Russell, Jerry Henderson, Robert Jones, Wayne Teague, Rodney McCoy, Connie Cantrell, Melissa Garms, Melanye Brasher, Beverly McCuller, Debbie Buckner, Mike Nelson. Other members not included in the picture are: Dennis Bates, Ronnie Gaither, Randy Kinnamon, Sharon Moss, Bob Moss, Lonnie Cotton, Steve Brown, Jeff Zimmerman, Cindy Looney, Connie Green, Grady Storms, Raymond Yarbrough, Earl Yarbrough, David Wood, David Russell, John McVay.

LEFT: Reporter, Jerry Henderson and President, Terry Harris pose as Rosie looks on.

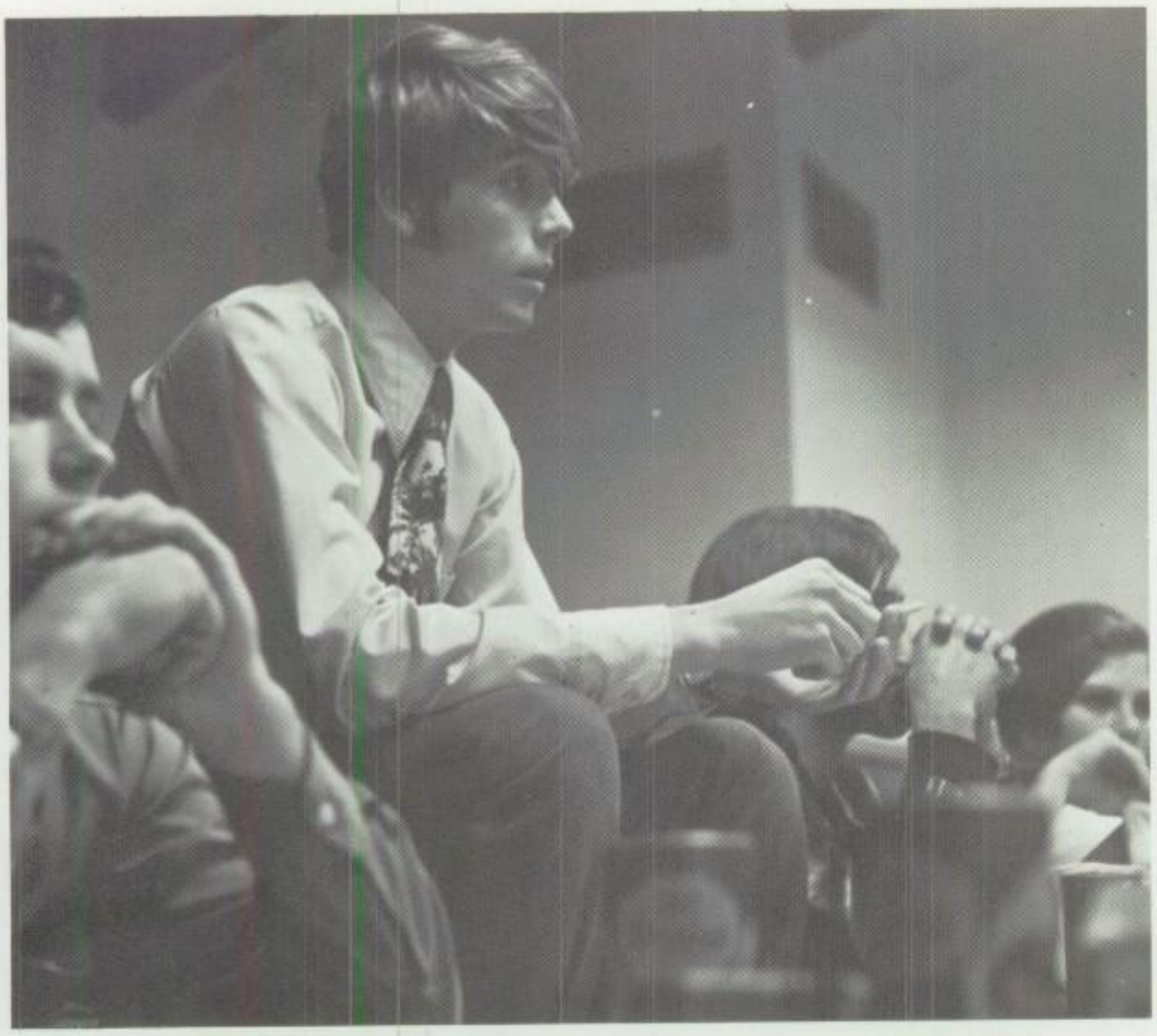

Pat Marion displays presidential authority at I. C. T. meeting.

Industrial Cooperative Training

Officers are (left to right): Pat Marion - President, Kirk Monroe - Sergeant-at-Arms, Randy Sandlin - Treasurer, Danny Beach - Vice-President, Steve Edwards - Reporter, Melinda Roberts - Secretary, Steve Russell - Parliamentarian.

Sweetheart

Jeanne Ann Walker

Los Divertidos Reflejan Amistad

FIRST ROW ACROSS: Lisa McClure, Nita Dossett, Charlyn McGill, Kathleen Rushing, Jeanie Shanahan, Edie Hale, Gwynn Holland, Mrs. Donna Whiles - Sponsor. SECOND ROW ACROSS: Mrs. Jimmie Melton - Sponsor, Doug McCowen, George McMillan, Scott Parma, Jeff Rushing, Jimmie Stephens.

JEANIE SHANAHAN
President

KATHY JODON
Vice-President

JEFF RUSHING
Secretary

GWYNN HOLLAND
Treasurer

Le Cercle Francais

JAMES WAGONER
President

IRENE BRETH
Vice-President

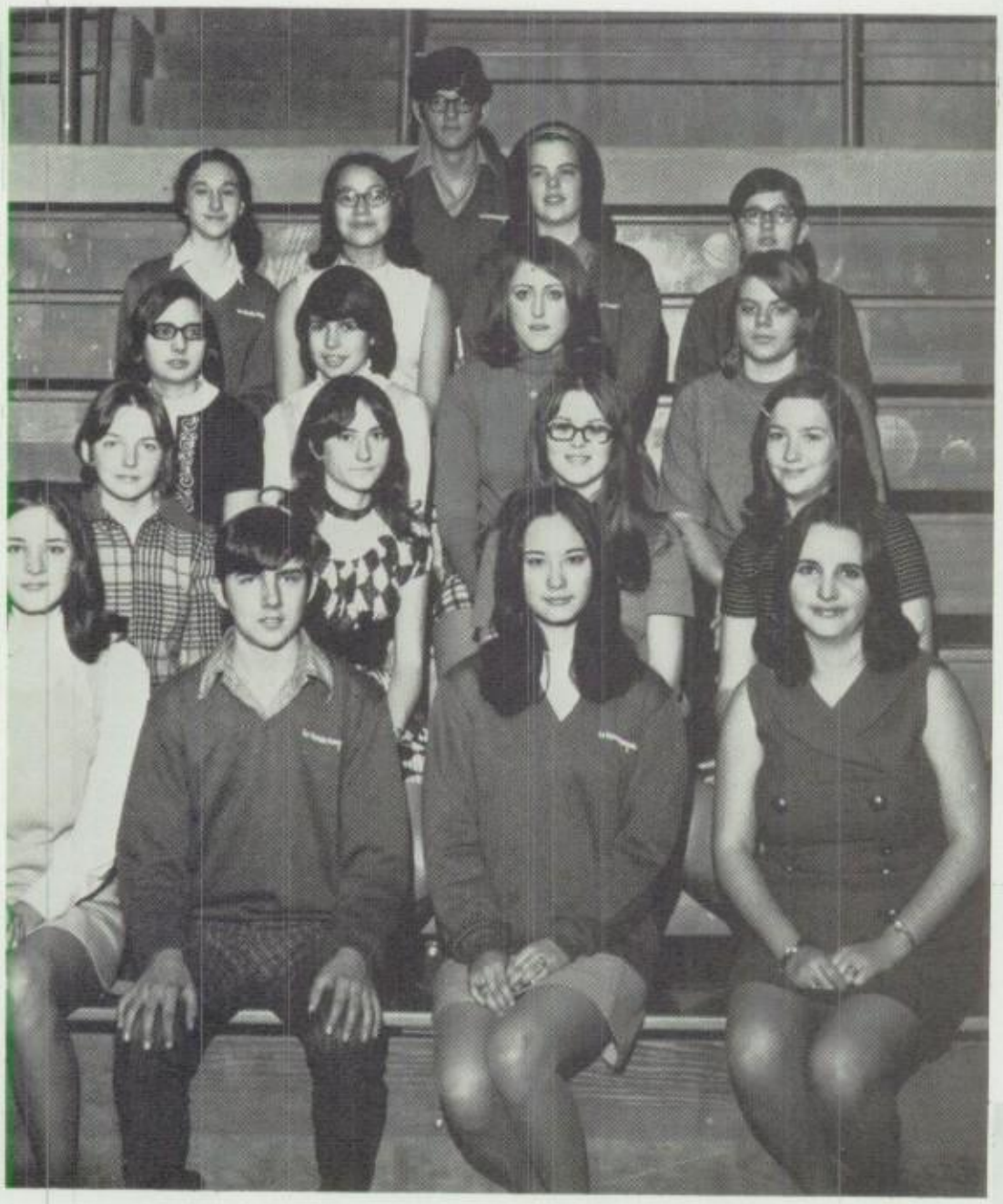

MELISSA GARMS
Secretary

DIANE McMEANS
Treasurer

FIRST ROW ACROSS: Melissa Garms, James Wagoner, Irene Breth, Mrs. Eileen Millar - Sponsor. SECOND ROW ACROSS: Cheryl Drinkard, Delores Stephens, Mary Bailey, Betsy Benton. THIRD ROW ACROSS: Lisa Gresham, Dianne Anstine, Cindy Hashert, Mikel Shilen. FOURTH ROW ACROSS: Kathy Young, Debbie Miller, Neva Hearon, Tim Heffran. FIFTH ROW ACROSS: Jack Church.

Future Homemakers of America . . .

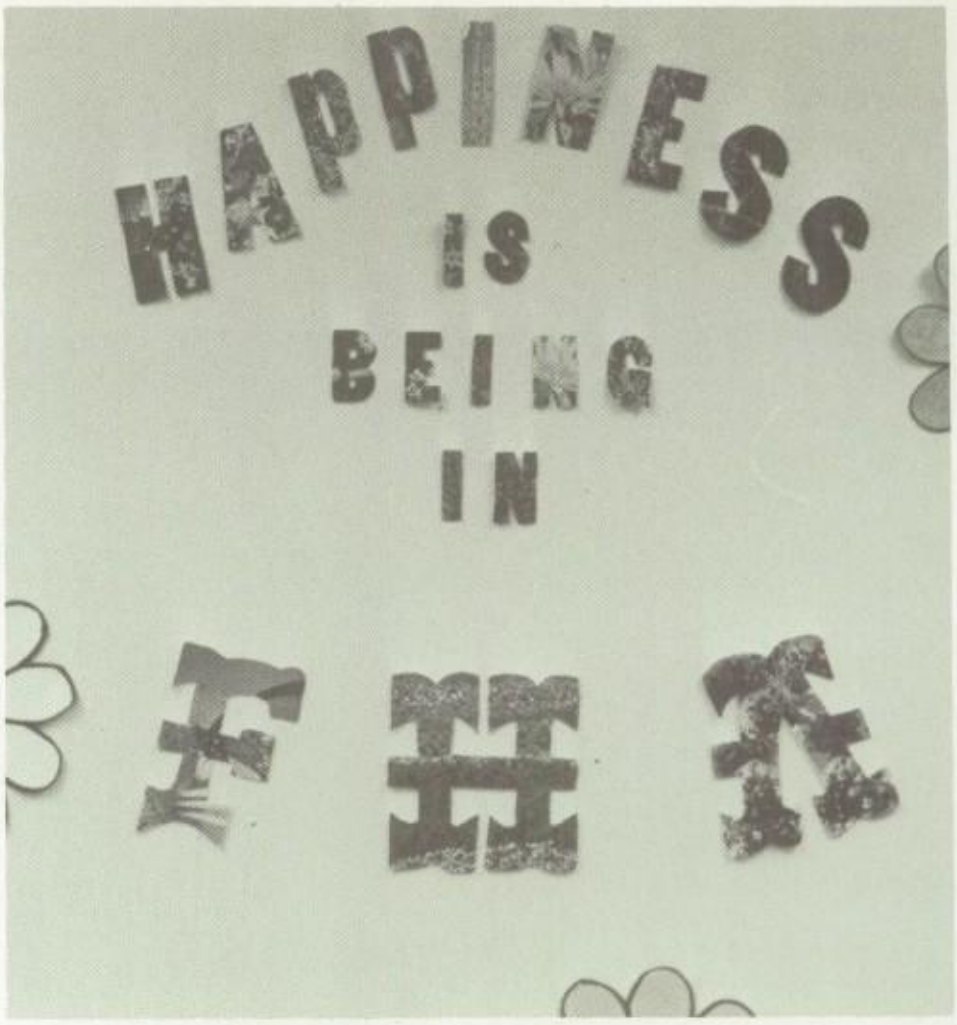

Happiness promotes FHA spirit.

FIRST ROW ACROSS: Susan Russell, Debbie McManus - President, Laurie Locke, Pat Nolasco, Martha Paty, Debbie McCarrel, Becky Holliday, Donna Caldwell, Connie Brothers, Connie Cason, June Patterson. SECOND ROW ACROSS: Betsy Benton, Marilyn Lofton, Cynthia Cole, Delaine Holmes, Betty Busby, Carla Conners, Tina Robertson, Karen Mathews. THIRD ROW ACROSS: Julia Love, Donna Mathies, Yvonne Daley, Sharon Caldwell, Debbie Glover, Jean Mulder. FOURTH ROW ACROSS: Dorothy Perkins, Cindy Magar, Letha McClelland, Donna Garrett, Kim Minton, Sandra Mayfield, Christi Savage. FIFTH ROW ACROSS: Debbie Truitt, Terri Andrews, Lajuana Marshall, Debra Spurgeon, Terry Fields, Claudia Waggoner, Cindy Richards. SIXTH ROW ACROSS: Marsha Brandenburg, Beverly Spence, Cindy Dunkle, Nancy Creed, Phyllis Legate, Colleen Cuff, Pam Brown, Julie Archer. SEVENTH ROW ACROSS: Vickie Dorety, Debra Weaver, Mariam Terry, Pam Grider.

. . . Travel to Texas State Fair

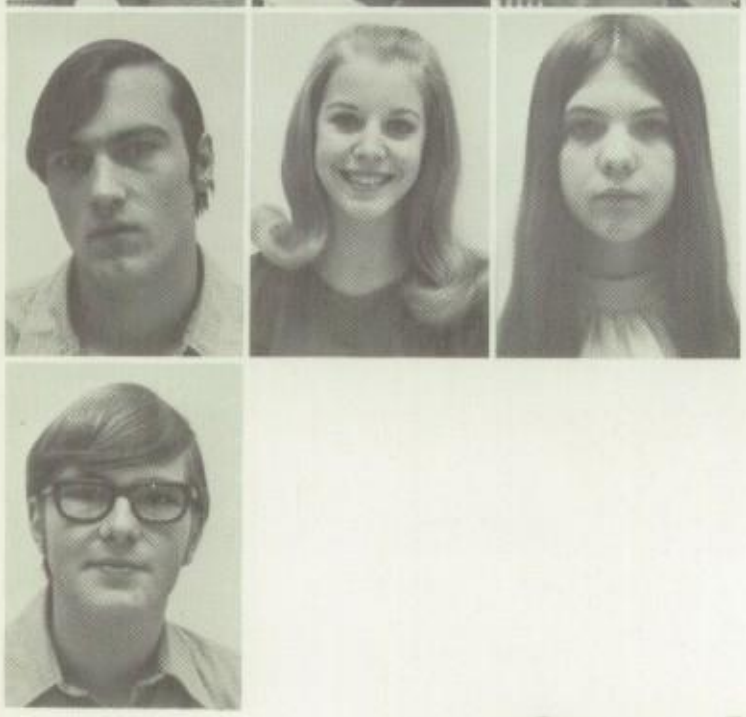

ABOVE: Tim Haley, President, Dennis McBride, Vice-President, John McVay, Secretary, Vicki Smartt, Treasurer.

Student Council

FIRST ROW ACROSS:
Robert Adams
Brenda Barger
Cinda Barnes
Cindy Barnett
Leta Brewer
Carol Buckner
Larry Clarkston

SECOND ROW ACROSS:
George Cline
Linda Coffee
Carol Crowe

THIRD ROW ACROSS:
Jim Culbreath

FOURTH ROW ACROSS:
Roy Dail

FIFTH ROW ACROSS:
Ruben DeLaTorre
Toni Dickson
Sheila Fisher
Donna Graham

SIXTH ROW ACROSS:
Sandy Geren
Ricky Gregory
Bill Grider
Danelda Hamlin
D' Hataway
Debbie Hodges
Janis Holman

FAR RIGHT: Mrs. Chance, N. H. S. Student Council Sponsor, hurries to put finishing touches on one of the many projects the 70-71 Student Council has participated in. They assisted in organizing the first Fall Valhalla, presented Tim Haley with a money tree, and sold girl slaves. RIGHT: Jimmy Burton presents his platform for Student Council President to the student body of N. H. S.

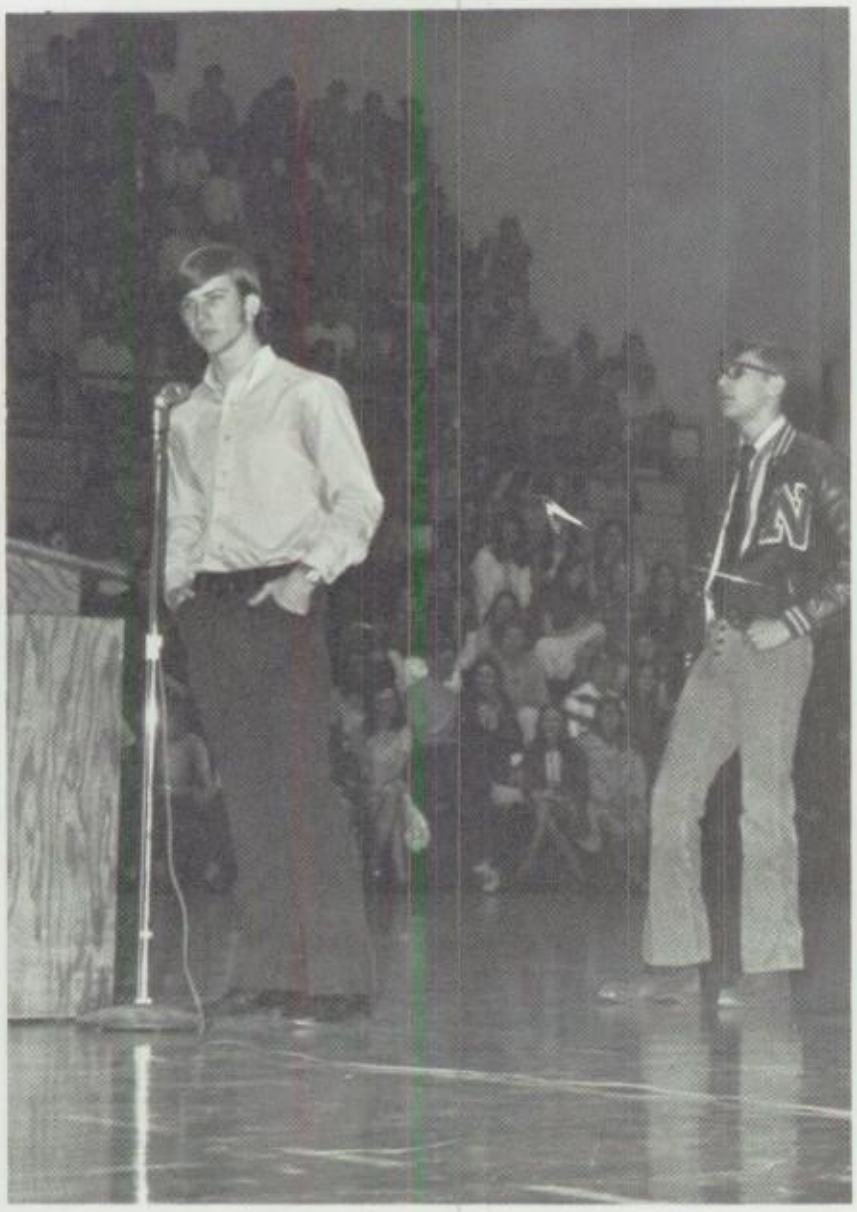

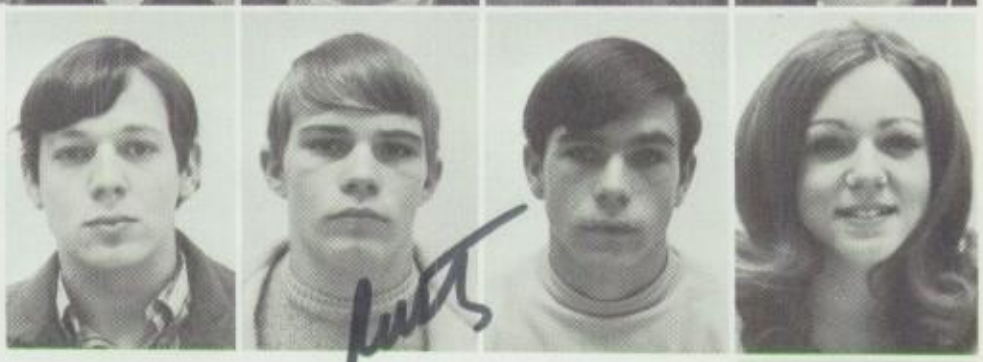

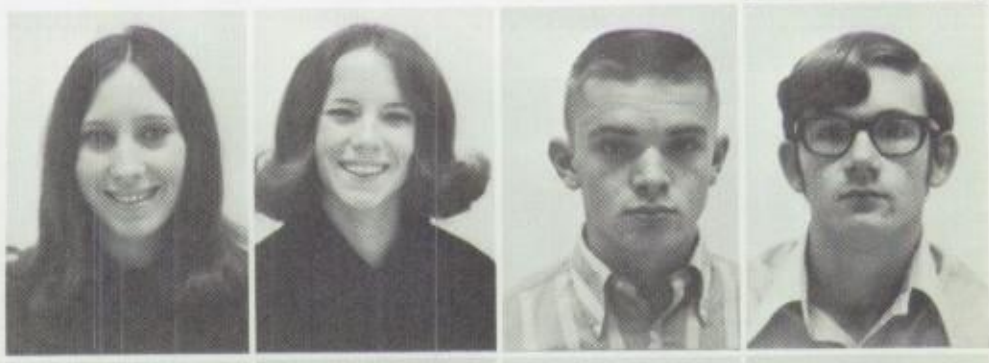

IRST ROW ACROSS:
ovita Huerta
riscilla Irwin
reg Jaynes
ohn Kirby
Mark Lee
ruce Linden
andy Little
ECOND ROW ACROSS:
oger Littleton
usty McClelland
odney McCoy
Molly McVay
THIRD ROW ACROSS:
Maria Martinez

FOURTH ROW ACROSS:
Nancy Nelson
FIFTH ROW ACROSS:
Diana Randle
Gerri Randle
Scott Rogers
Jeff Rushings
SIXTH ROW ACROSS:
Jan Rutledge
Reta Scyrkels
Gary Stanley
Kathy Valimont
Ken Vaughn
Alfred Weber
Patti Williams

N.H.S. Celebrates First

Chris Wilson

Marcia Conder

Fall Valhalla . . .

Molly McVay

Patti Gee

. . . Electing Tye Leffel

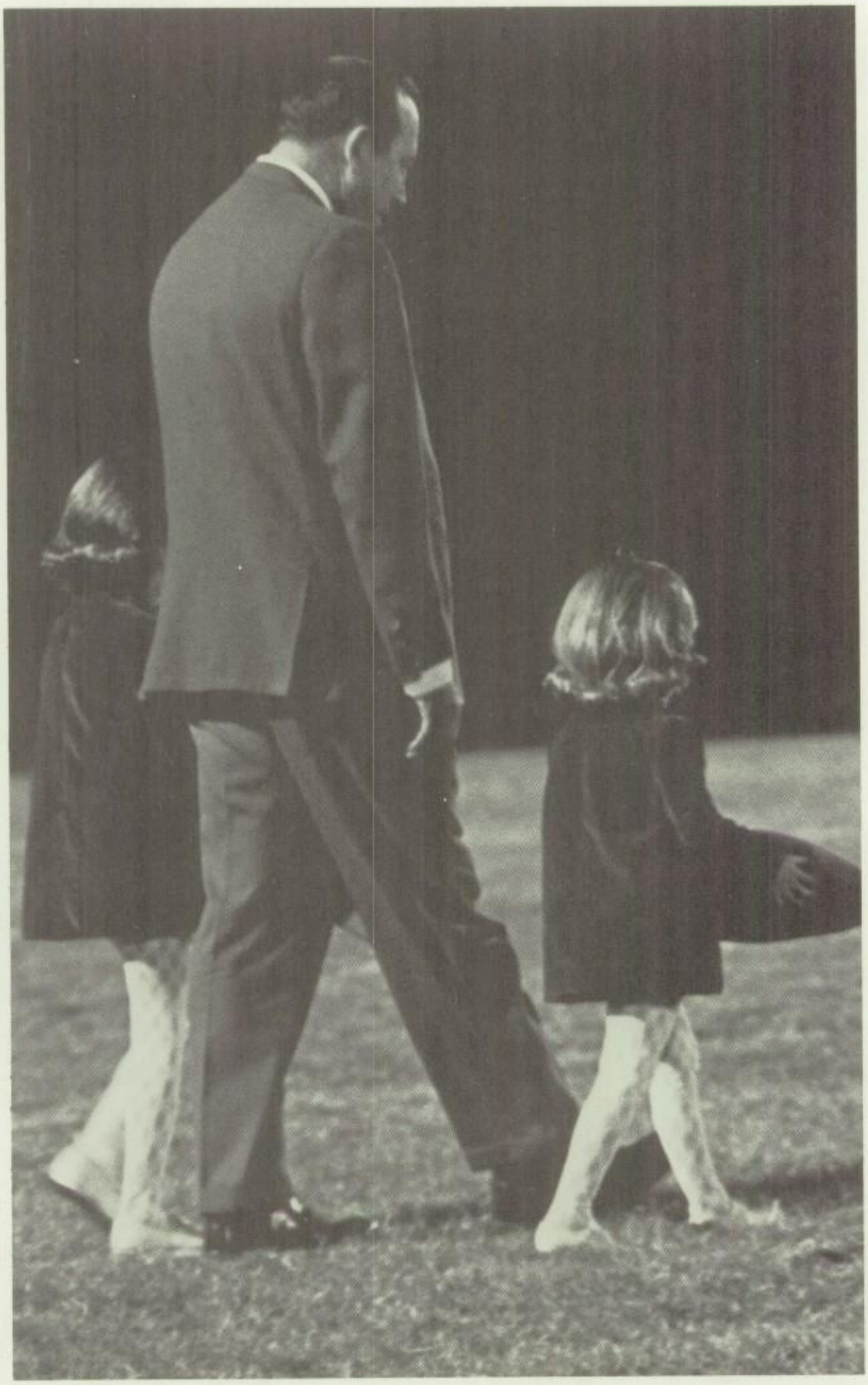

Tye Leffel was crowned Valhalla Queen during the half-time ceremonies of the Nimitz - Sam Houston game. The queen's attendants were Leichelle and Alesia Thompson. The escorts were Terry Harris, Gene Burton, Tim Freestone, John Kirby, and Jeff Zimmerman. Mrs. Chance, N. H. S. Student Council sponsor, and Mrs. Worst organized the Fall Valhalla festivities.

Fall Valhalla Queen

Tye Leffel

Leichelle and Alesia Thompson

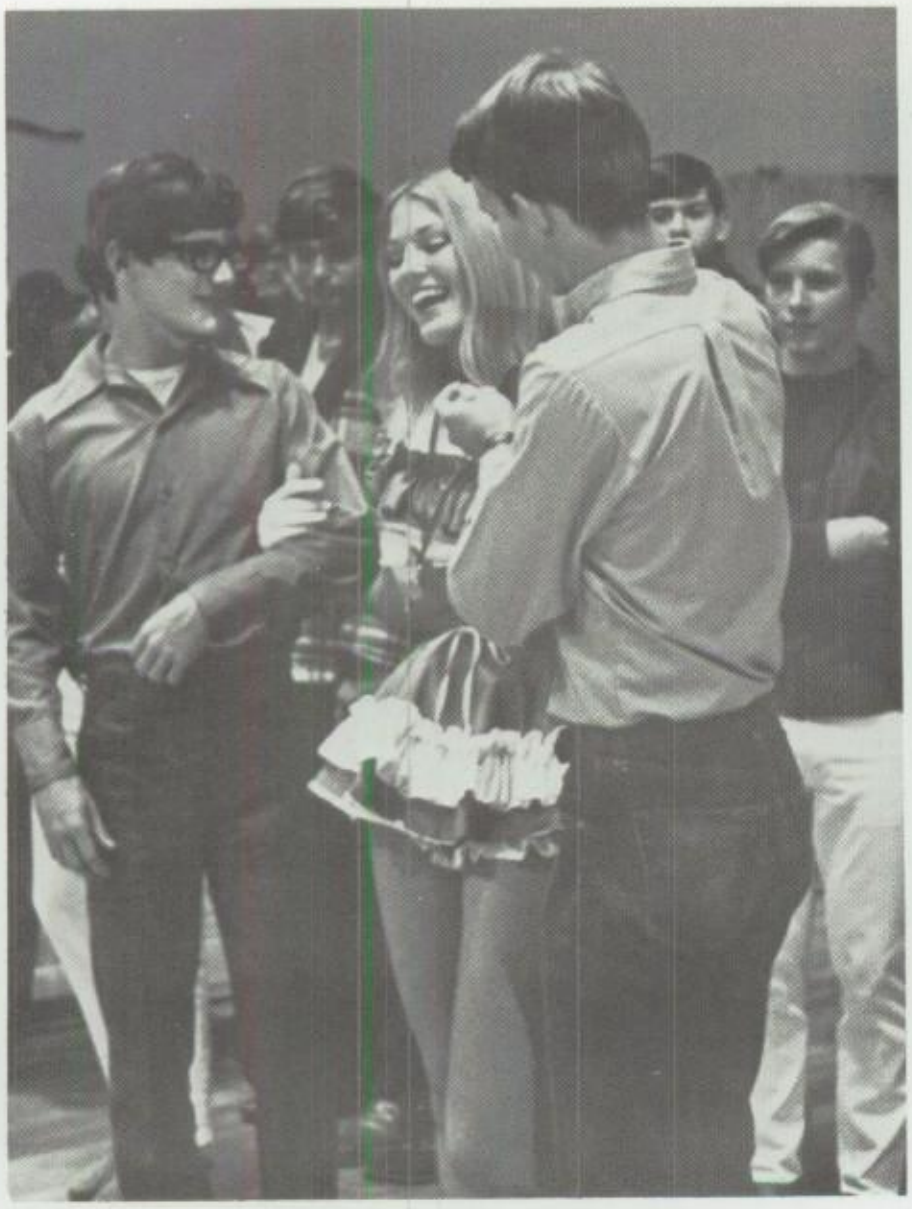

Ellen Vishnesky

Vika Ellen Vishnesky Reigns as 1971 Football Sweetheart

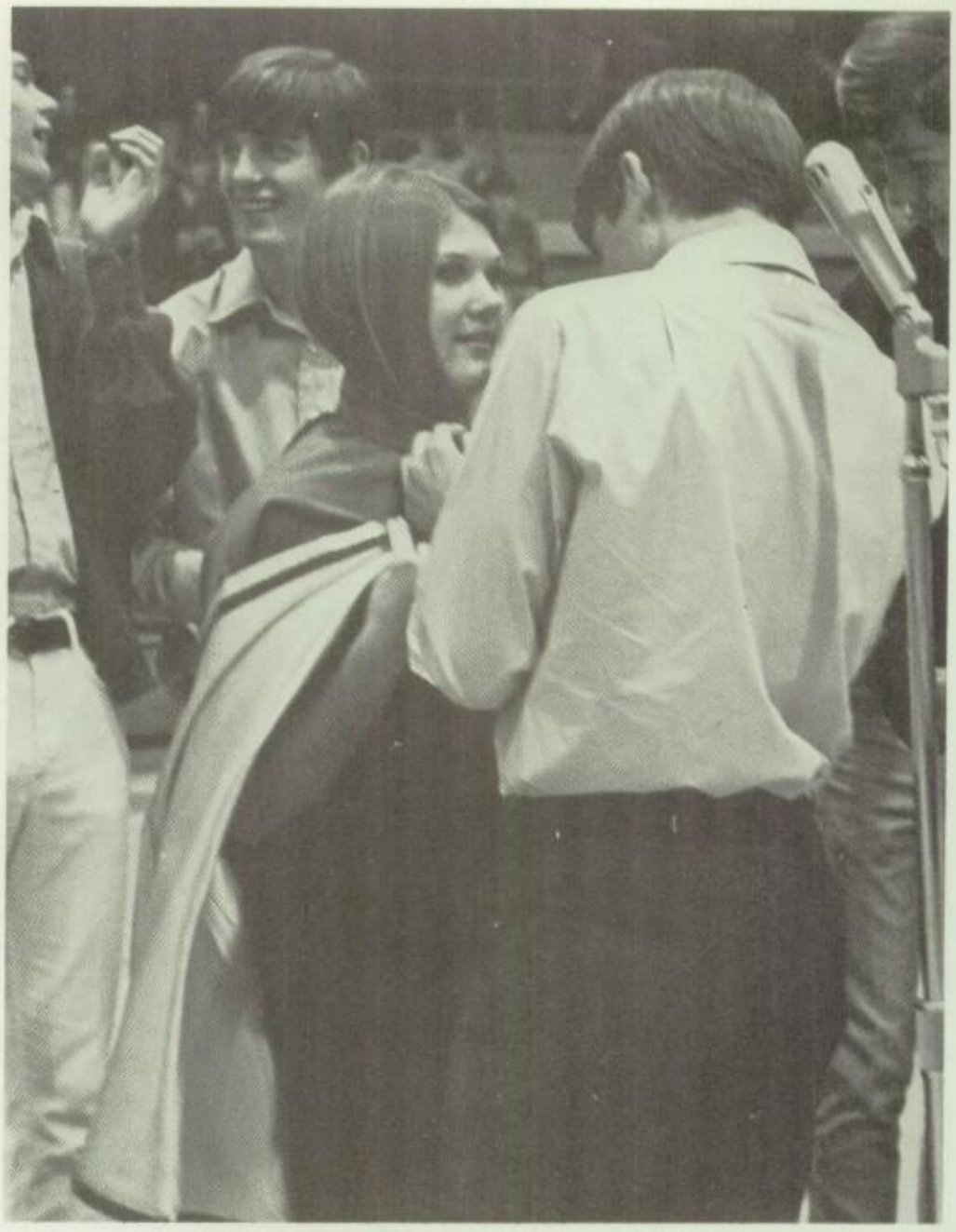

Basketball Team Honors Denise McBride Sweetheart

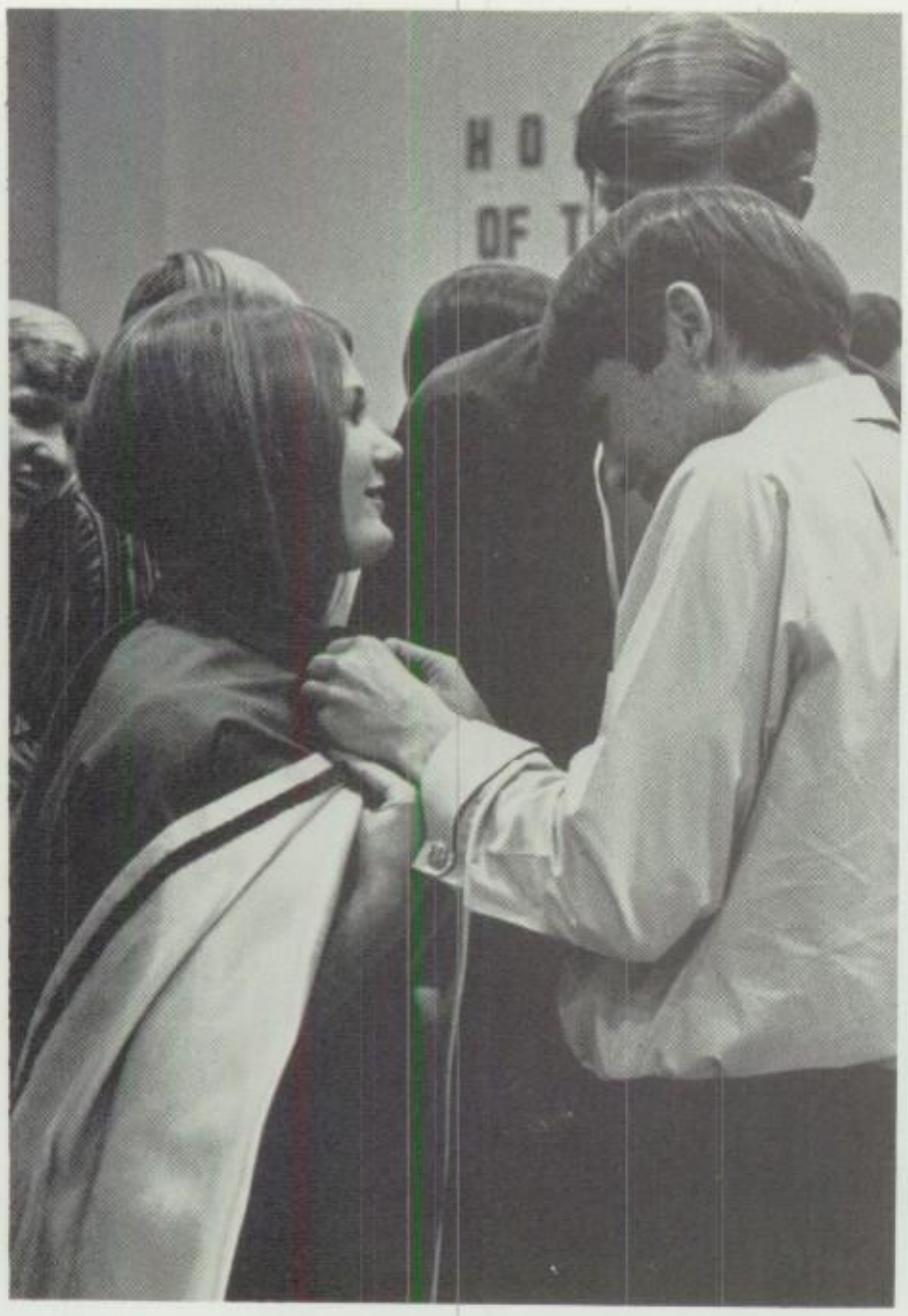

Denise McBride

Judy Revis

Judy Revis Named Band Sweetheart

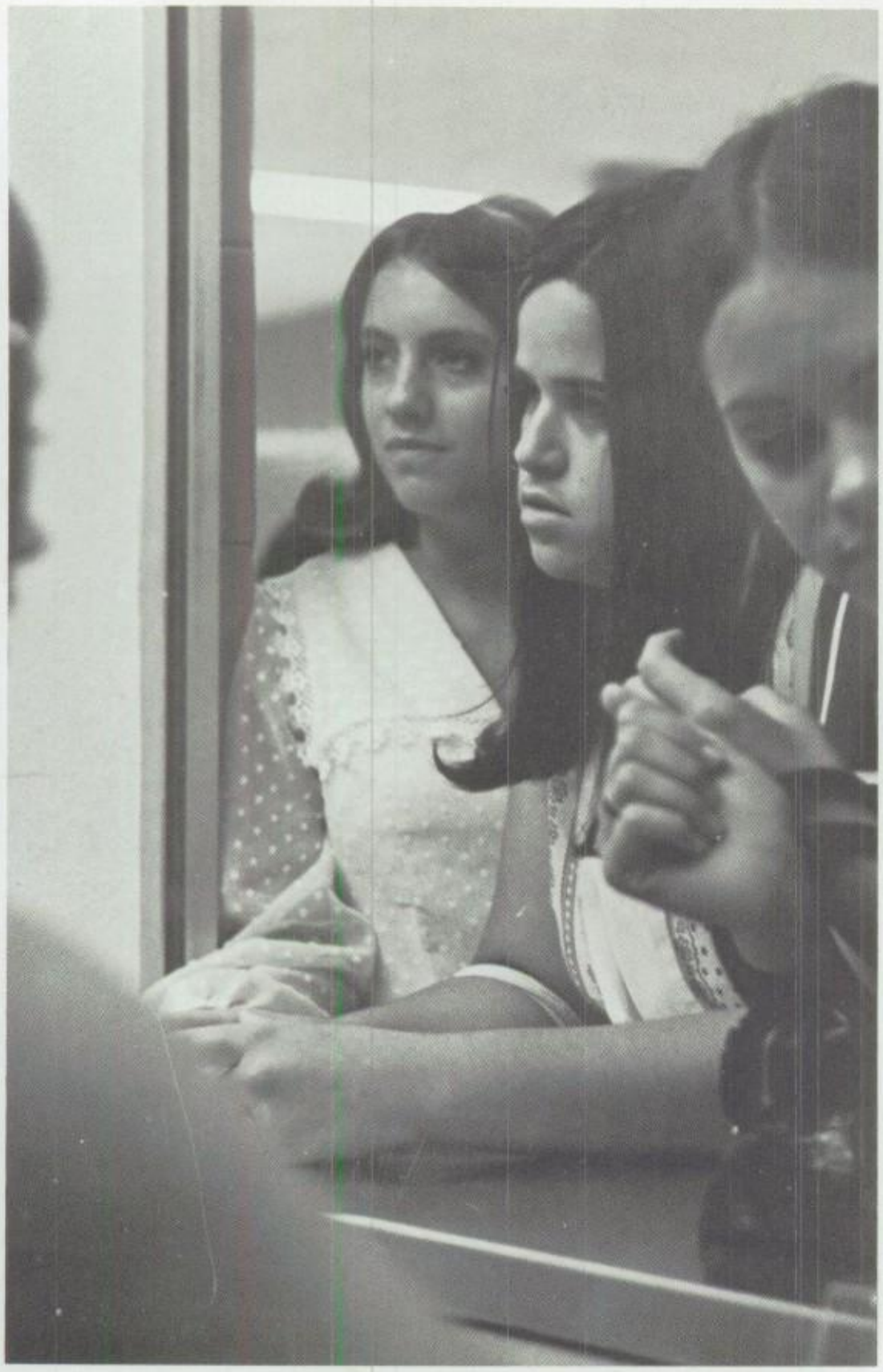

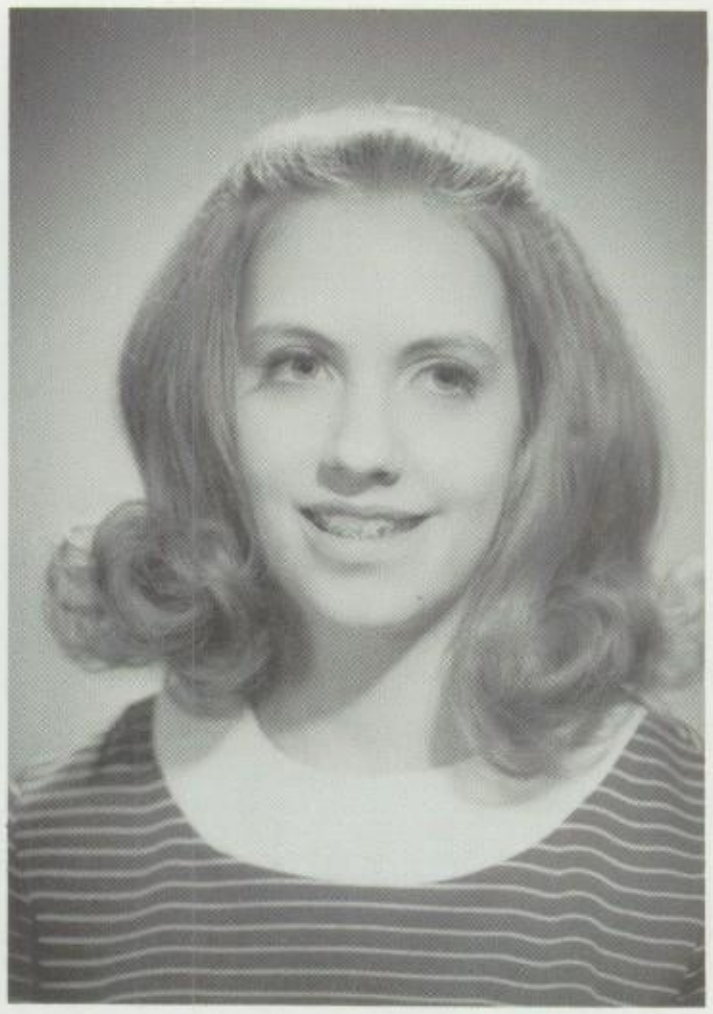

Kathy Jodon

Chorale Elects Kathy Jodon Sweetheart

Vikings Set Sail to Henderson

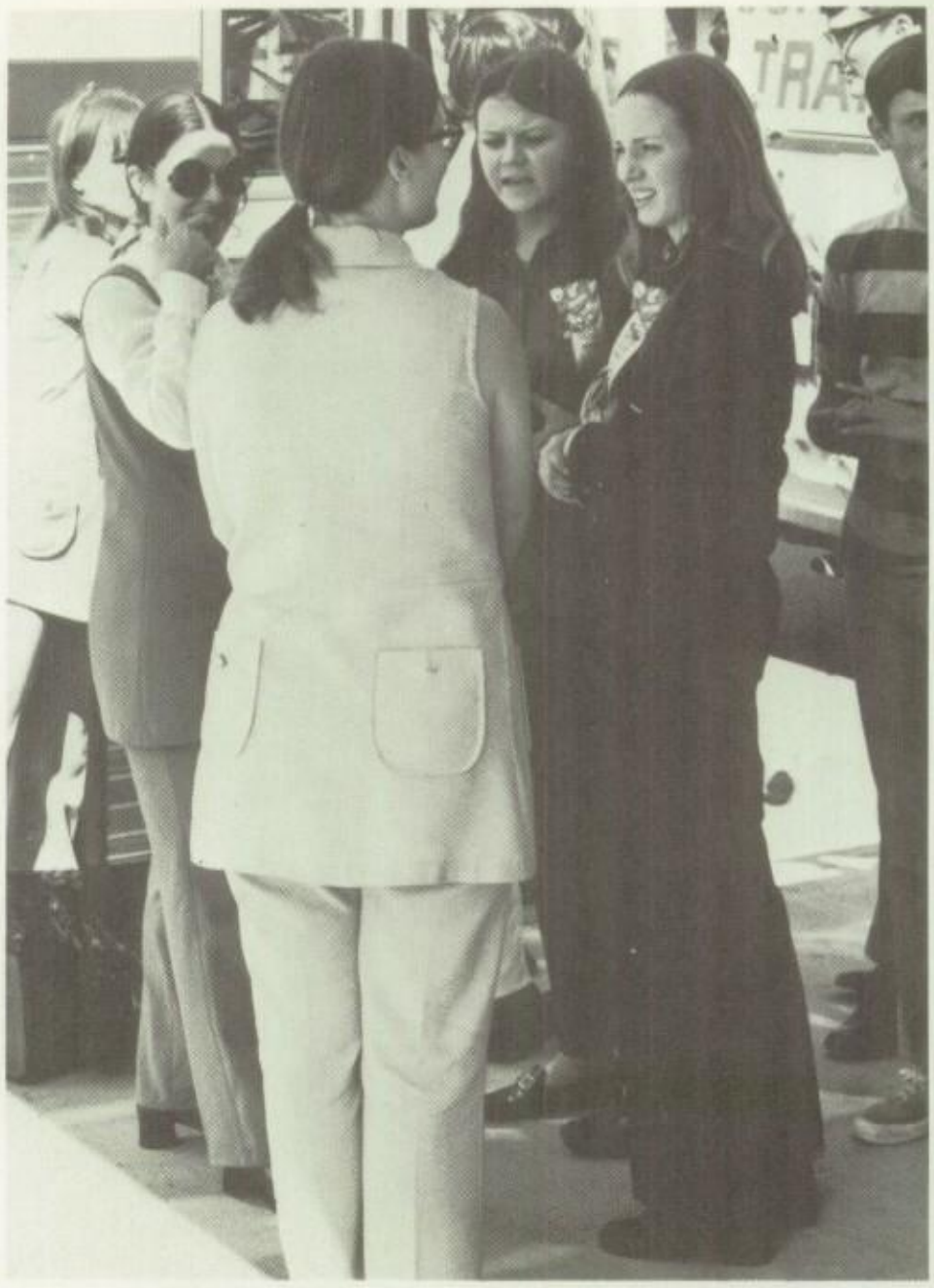

LEFT: Teresa Morse, Patti Burton, and Donna Bicknell talk with Miss Brock before leaving. BELOW: Kirby Shelton leaps on the bus to get a good seat by the window. BELOW RIGHT: Jimmy Burton helps Benita Kirby decorate the bus to Henderson.

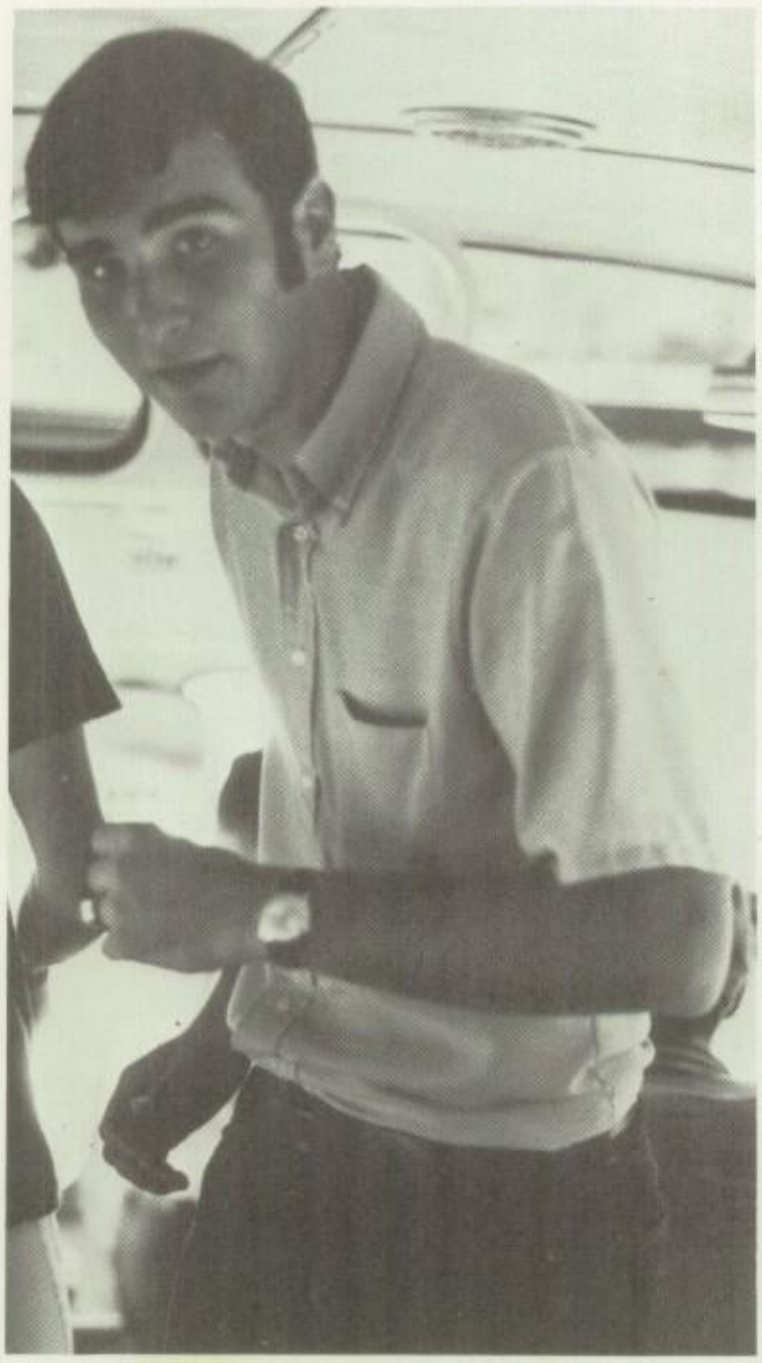

LEFT: Mr. Watson checks to see if everyone is on the bus. BELOW: Viking football team gets ready for long trip. BOTTOM: Survivors of Henderson game eat hardy meal after rough encounter.

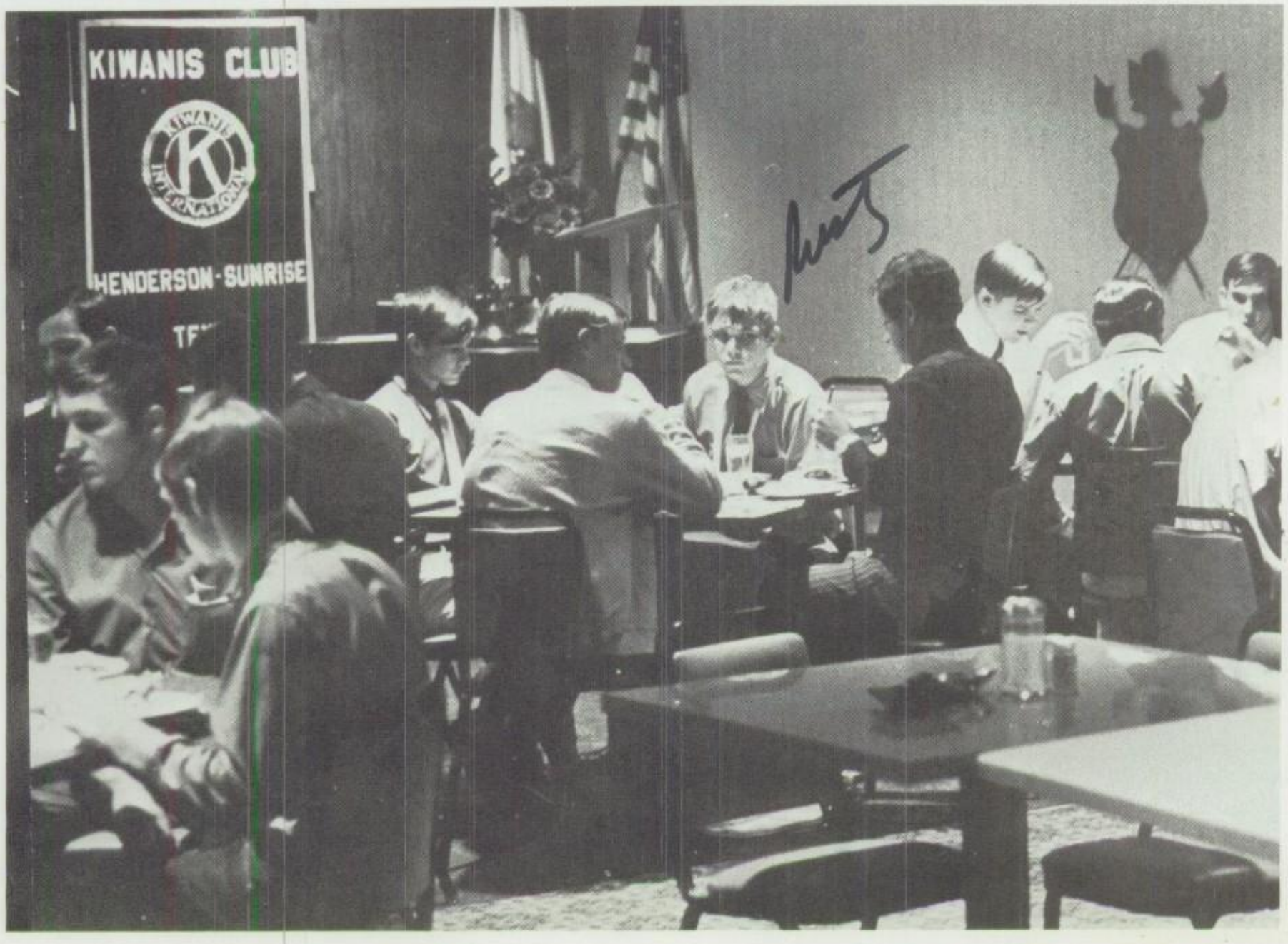

Organizations

Library Practice Added to Curriculum

Making the student more personally aware and more responsible and aiding in secretarial work are the goals of the new Library Practice course at N. H. S. The students are active in the processing, filing, shelving, checking and the care of library materials.

Group picture above - 1st ROW: Alan Kimberlin, Dottie Mangum, Nancy Seidner, Sheila Fosterm, Susan Smith, Gail Scovel, David Starnes. 2nd ROW: Terry Jenson, Donna Mathis, Teresa Golden, Diana Randle, Connie Green. 3rd ROW: D Anne Hataway, Betsy Benton, Juanita Ellingson, Tesa Joplin, Mary Bailey.

Nimitz High School
Choir Department

N.H.S. Chorale
1971

Nimitz High School Chorale

FIRST ROW ACROSS: Selonna Taylor, Stephen Terry, Cindy Clark, Mike Boynton, Benita Kirby, Rickey Humphrey, Debbie Roddy, Karen Mize, Dana Goude, Susan Smith, Daivd Burnett, Judy Graham, Larry Berry. SECOND ROW ACROSS: Mary Trocke, Wayne Carter, Donna Gardner, Tripp Calk, Vicky Faulkner, Roger Littleton, Kathy Jodon, George Callejas, Linda Price, Rhonda Hayes, Forrest Karns, Irene Breth, Danny Weatherly, Mary Bailey. THIRD ROW ACROSS: Riche Patrick, Mike Martin, Donna Burgess, Mike Spatter, Becky Gresham, Tim Silmon, Micky McCarver, James Wagoner, Diane McMeans, Jim Antle, Deloris Bodine, Gayle Shields, Gail Argo, David Davis. FOURTH ROW ACROSS: John Boucher, Sharon Peters, Mike Henkel, Debbie Bristow, Mark Evans, Beki Burch, Jim Tindall, Kathleen Reynolds, Robert Adams, Dottie Mangum, Freddy Golden, Gwynn Holland, Gary Etter, Kathy O'Conner, Jack Parker.

Nimitz High School Girl's Choir

FIRST ROW ACROSS: Pat Shanahan, Carol Price, Becky Reeves, Rebecca Riggs, Laura Herron, Kay Sargent, Cheryl Drinker, Debbie Meeks. SECOND ROW ACROSS: Mariam Terry, Roxanne McDonald, Ginger Rogers, Debbie Taylor, Vicki Gravette, Debbie Hodges, Cynthia Welch, Amy Stevenson. THIRD ROW ACROSS: Carol Burrow, Susan Armstrong, Esther Resendez, Jerri Greenwood, Patty Burton, Becky Mills, Joy Hickey, Terry Cuppernell. FOURTH ROW ACROSS: Beverly Copeland, Terri Bembenek, Nancy Hagar, Susan Rogers, Terry Watson, Sherry Watson, Paula Morgan, Teresa Morse.

Nimitz High School Concert Choir

FIRST ROW ACROSS: Terrie Andrews, Beth Markey, Denise Beasly, Mark Warren, Tim Heffran, Kirk Mize, Debbie Woerner, Becky Kirby, Teresa Smart. SECOND ROW ACROSS: Carolyn Carpenter, Sharen Jarrett, Teresa Ellis, Becky Harmon, Tony Mexia, Randy Ussery, Mike Clark, James Head, Brenda Kemp, Pam Riddle, Susan Duncan, Delaine Hinch. THIRD ROW ACROSS: Bonnie Satterfield, Cindy Murphy, Martha Russ, Ross Johnson, James Ward, Mike Redding, Sandra Furgerson, Renee Evans, Vachelle Wade. FOURTH ROW ACROSS: Kathleen Young, Debbie Stojanik, Jill Manard, Janene Mitchell, Dale Shields, Kenneth Sloan, Charles Kizziar, Terry Peters, Janis Mitchell, Barbara Andrews, Patricia Cooper.

Nimitz Jr. High School Mixed Choir

FIRST ROW ACROSS: Sharon Hott, Robbi Wells, Debbie Smith, Luis Olage, Freeman Cruz, Lauri Boynton, Glenda Shields, Vicki Caffee. SECOND ROW ACROSS: Lisa Boone, Cindy Morris, Jeff Carter, Ricky Sanford, James Shaddox, Belinda Seaton, Eileen Empey, Donna Rawlinson. THIRD ROW ACROSS: Jimmie Bailey, Cindy Lile, Sandra Reno, Ray Caldwell, Philip Armstrong, Mark Madison, Carolyn Shafer, Susan Lopez, Jeanne Dimmette. FOURTH ROW ACROSS: Lorrie Pence, Pam Bennett, Sharon Spradlin, Ramon Salinsa, Tommy Johnson, Mike Gossett, William Carpenter, Dianne Glover, Teresa Golden.

Silver Madrigal

FIRST ROW ACROSS: Laura Herron, Carol Price, Deloris Bodine, Susan Armstrong, Debbie Taylor. SECOND ROW ACROSS: Gwynn Holland, Gail Argo, Terri Bembenek, Amy Stevenson, Kathy Jodon, Mary Bailey. THIRD ROW ACROSS: Danny Weatherly, Wayne Carter, Stephen Terry, Larry Berry, Mike Boynton. FOURTH ROW ACROSS: Gale Sheilds, John Boucher, Roger Littleton, Tripp Calk.

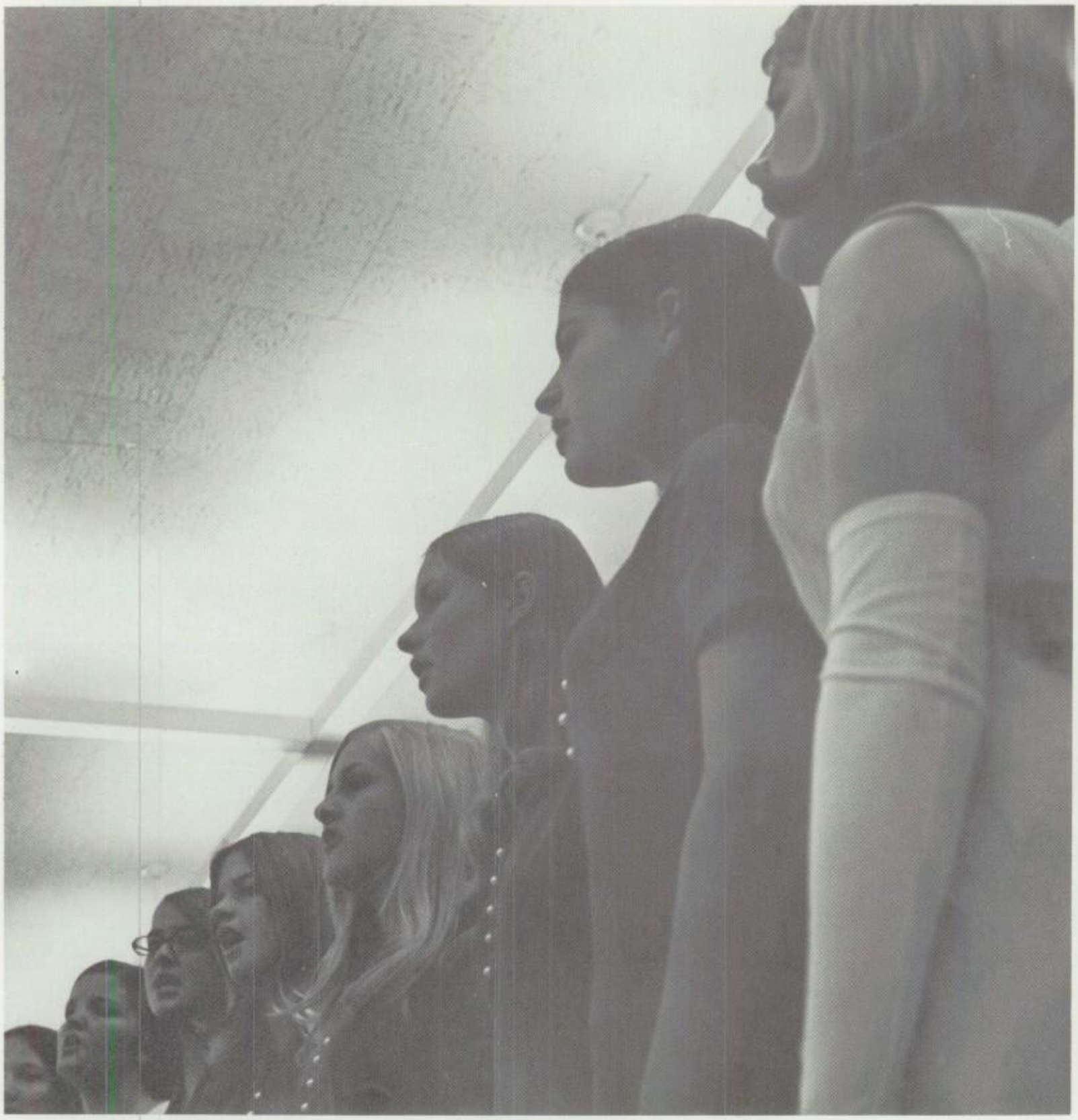

The Blue

Debra Roddy, Cynthia Clark, Benita Kirby, Mr. Montgomery, Diane McMeans, Donna Burgess, Mary Trocke - Accompanist.

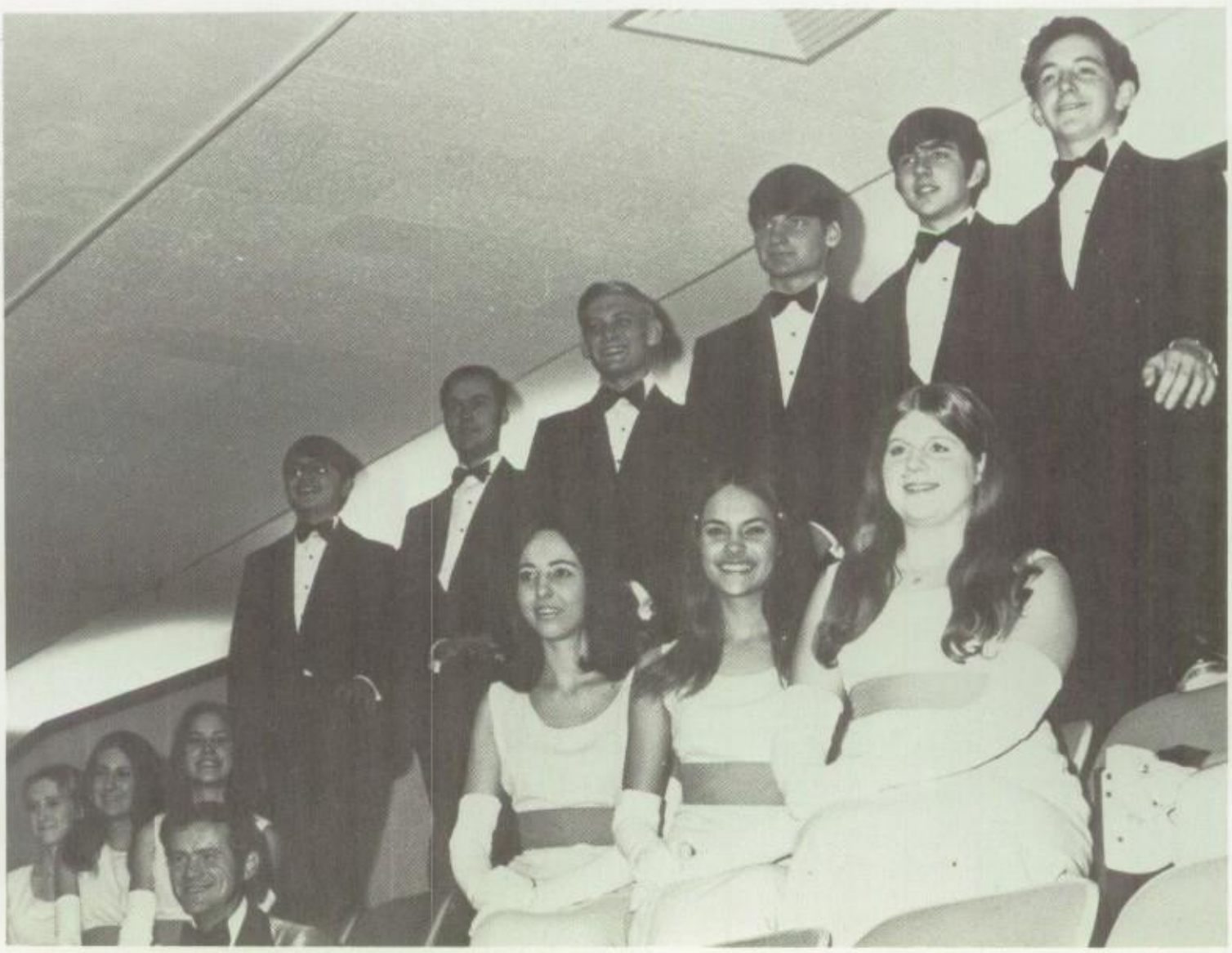

Menagerie

James Waggoner, Jim Antle, Fred Golden, Mr. Montgomery, Robert Adams, Dana Goude, and Mike Spatter.

From Rags . . .

To Riches

1971 has been a rewarding year for the band. This is the year they received their first marching and concert uniforms. The uniforms boosted their moral to the pinnacle of explosion. They traveled to the Bell Marching Contest in October returning with a first division rating. Tears poured, for they worked through three months of long rehearsals to get into condition for the contest. The next and last contest for the season was U.I.L. at Franklin Field in Dallas. They again brought back to Nimitz a first division rating. They participated in the New Year's Day celebration along with their "country cousins" bands. They performed during the pregame and half time festivities. They worked hard this year to establish the Viking Band as a high ranking musical organization.

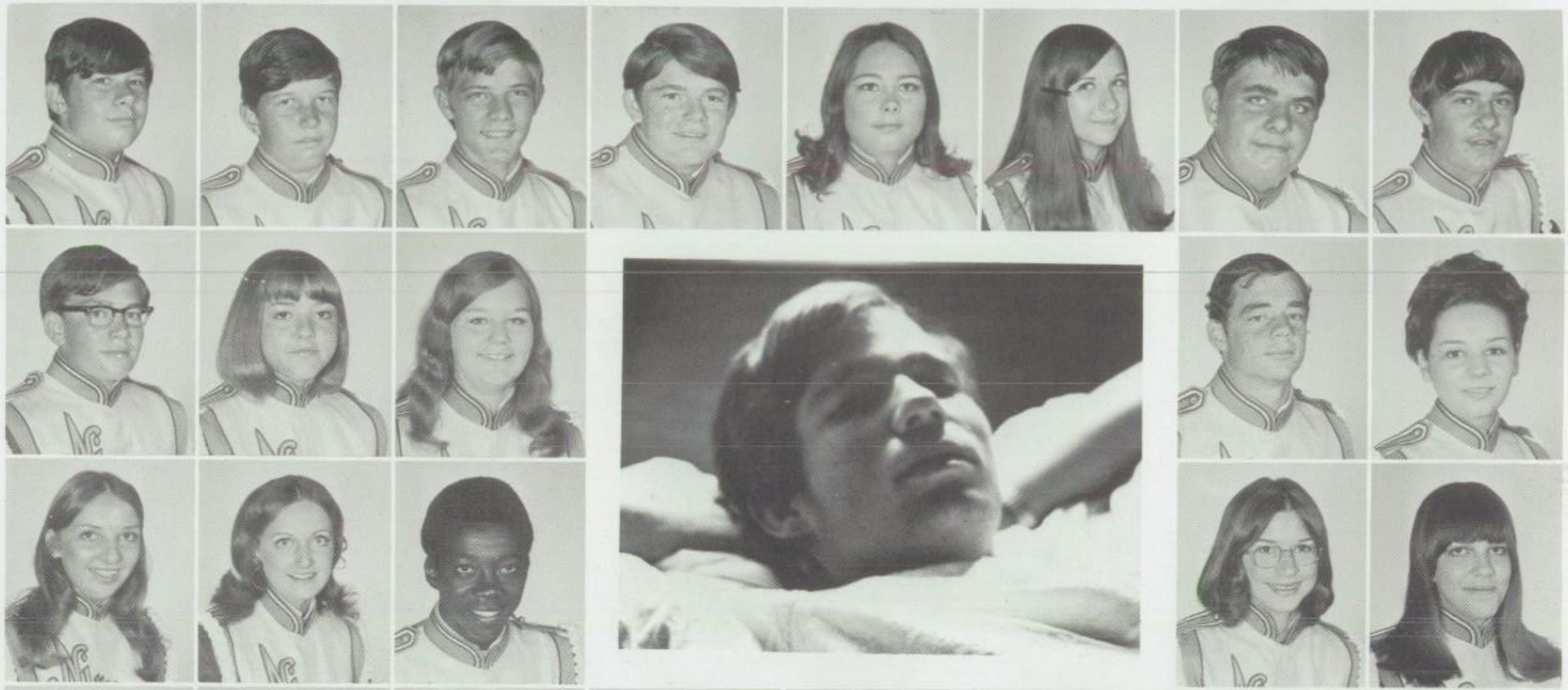

FIRST ROW ACROSS:
David Atteberry
Edward Atteberry
Wayne Baetz
Edwin Bales
Debbie Bembenek
Yvonne Blackerby
Carl Bonner
Jerry Bonner

SECOND ROW ACROSS:
Don Bozman
Melanye Brasher
Colleen Bratton
Nathaniel Broughton
Carol Buckner

THIRD ROW ACROSS:
Debbie Buckner
Melinda Bullock
I. B. Butler
Connie Cantrell
Jamie Cofield

FOURTH ROW ACROSS:
Carolyn Collins
Liz Corich
Stan Cross
Jim Culbreth
Gary Davis
Ralph Delman
David Dimmette
Jimmy Dimmette

FIRST ROW ACROSS:
Todd Dimsdale
Bill Dorsey
Don Dozier
Curtis Drinkard
Lanier Duncan
Daryl Embry
Kevin Flaherty
Larry Gable

SECOND ROW ACROSS:
Robert Getts
John Gomez
Sheila Gormley
Randy Greer
Joyce Grigsby
Scotty Grizzle
Sandra Harris
Richard Head

THIRD ROW ACROSS:
Mike Hernandez
Debra Horn
Bill Houseworth
Sandy Huckaby
Sherry Husband
Gilbert Hutchins
Alan Isbell
Mike Jenkins

FOURTH ROW ACROSS:
Kirk Knittle
John Lambert
Katy Lewis
Cindy Lindesmith
Eddie Londt
Carlos Luna
Susan Mackie
Steve Medwick

FIRST ROW ACROSS:
Jack Monroe
John Moore
Billy Morse
Sandra Nelson
Shirley O'Quinn
John Ozymy
Nakita Parrack

SECOND ROW ACROSS:
Keith Patton
Evelyn Peoples
Vicki Ponder
Judy Revis
Holli Rollins
Jeff Rushing
Larry Saulter

THIRD ROW ACROSS:
Gary Schepf
Mike Schroers
Curtis Shiflet
Vicki Smith
Deanna Spurgeon
Don Steward
Linda Steward

FOURTH ROW ACROSS:
Janet Tarbutton
Kirk Tyer
Trudy West
Chuck Whitt
Steve Willis
Dale Wolford
Jim Wylie

Special Band Vikings

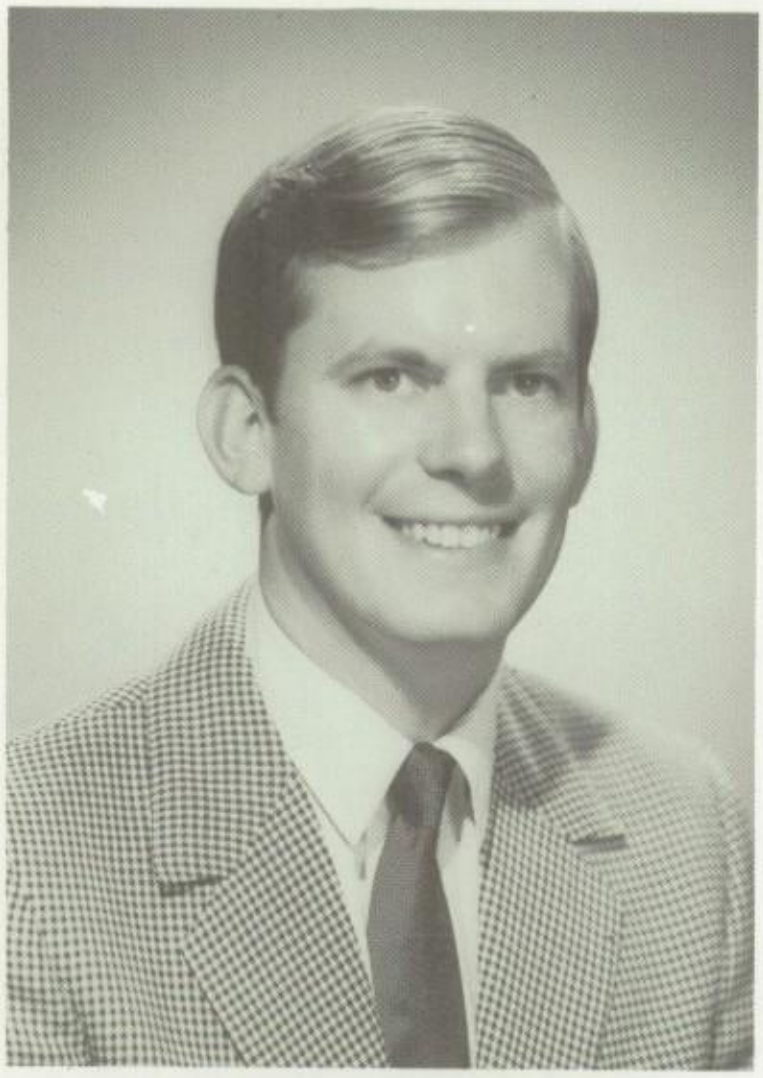

Jim Jackson — Director

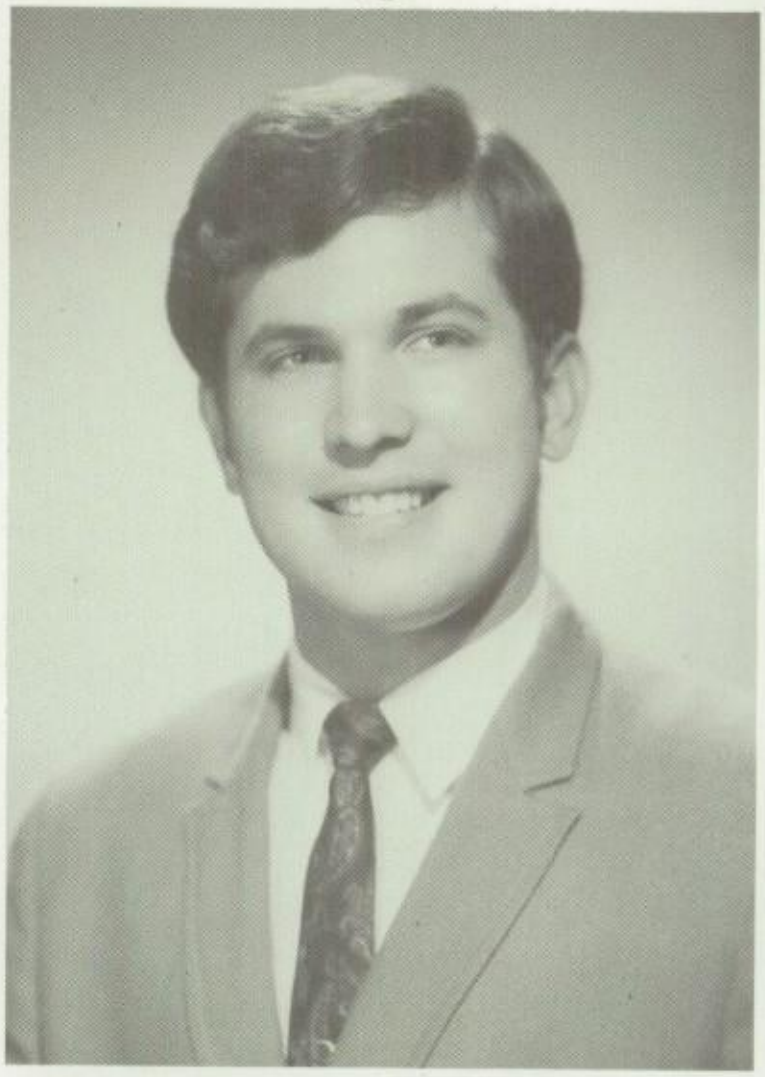

Bob Brandenburger
Assistant Director

FIRST ROW ACROSS: Carlos Luna - Drum Major, Kevin Flaherty - Historian, I. B. Butler - President, Jim Culbreth - Social Chairman, Debbie Buckner - Treasurer, Linda Steward - Secretary, Keith Patton - Vice President.

N.H.S. Stage Band

LEFT TO RIGHT: Don Steward, Hugh Atteberry, Bob Brandenburg - Director, Scotty Grizzle, Connie Cantrel, Robert Getts, Robert Adams, Jack Monroe, Carlos Luna, John Ozymy, David Dimmette, Jerry Bonner, Jim Wylie, Ralph Delmar, Kevin Flaherty, Keith Patton, Don Dozier, Gary Davis.

N.H.S. "B" Band

1st ROW: Marsha Brandenburg, Michele Russell, Linda Dale, LeAnn Ross, Lesa McClure, Michelle Shorb, Judy Reed, Karen Berry, Paula Brunkhorst, Nancy Wilcox, Kathleen Rushing, Donna Houston. 2nd ROW: Cindy Clay, Gwynna Walker, Sherry Kane, Susan Lewis, Sandy Walker, Cindy Bell, Charlotta Brandenburg, Rhonda Phillips, Sandy White, Susan McKenzie, Mark Elliot. 3rd ROW: Karen Senstock, Cindy Clark, Lois Dill, Irma Flores, Julia Wilson, Debbie Glover, Rachael Barber, Sandy Mayfield, Kim Minton, Susan Hamill, Rhonda Gibson, David Coker. 4th ROW: Nancy Creed, Mike Graham, Tommy Riley, Kenneth Watson, Gary Johnson, Larry Saulter, Mike Edwards, Sammy Meade, Mark Davis, James Ott. 5th ROW: Dorothy Perkins, Randy Collard, Darrell Bruce, Chuck Whitt, Brian Seals, Wayne Baetz, Phillip Lawry, Larry Dean, Frank Jenkins, Johnny Brown, David Southwell. 6th ROW: Carl Sandburg, Ronnie Dulworth, Dennis Houley, David Smith, Alan Isbell, Kirk Knittle, Matt Garett, Jimmy Stephens, Stan Trigg, Kevin Draper, David Becker, Randy Hallmark.

The 1970-71 Nimitz Viking Cheerleaders

Sponsor - CARLA SANBORN

The 1971 Viking Cheerleaders have worked hard this year in building up the spirit of N. H. S., since this is the first year for Nimitz to be in 7-AAAA competition. Their one main goal was helping Nimitz strive to be No. 1. Their sponsor, Carla Sanborn, deserves much of the credit towards making this year a success. She has been the N. H. S. cheerleader sponsor for the past three years. In her busy schedule, she has devoted much of her time to the student body as a Junior Class sponsor, as well as a sponsor for the cheerleaders. No one could have done a better job than she in making this year one to remember.

Happiness is the fun of being together.

"Our Leader."

Wow! That's the hairiest football I've ever seen!

Spirit

MOLLY McVAY - Sophomore

DONNIE WATSON "The Ladder"

The six "Viking" Cheerleaders consist of four Juniors and two sophomores. Together like any other athletic organization, they work together as a team. Their loyal support and enthusiasm are a great asset to the SPIRIT of N. H. S.

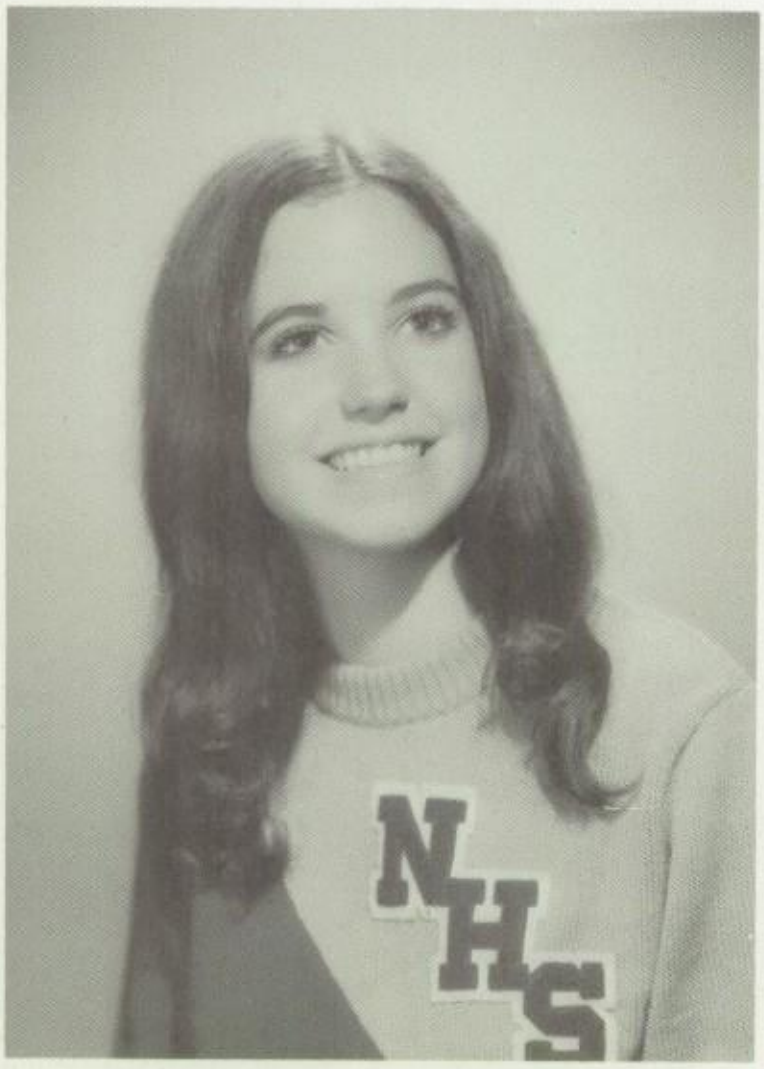

BENITA KIRBY - Sophomore

DONNA FAULKNER - Junior

Makers

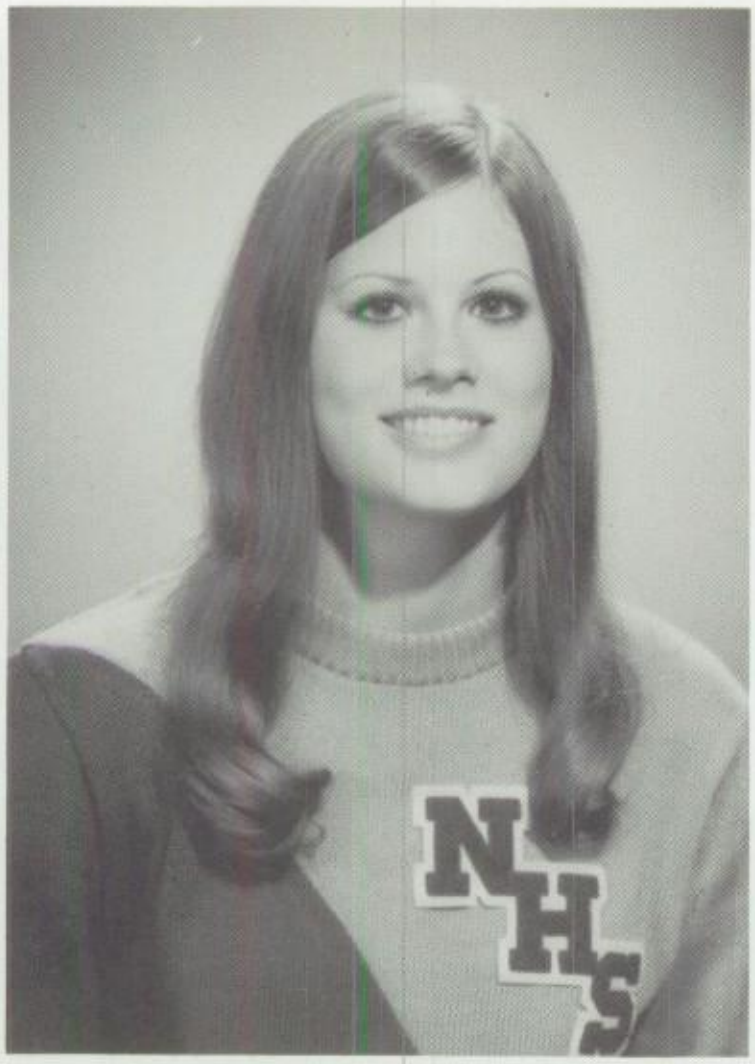

MARCIA CONDER - Junior

TYE LEFFEL - Junior

Solid support.

DEBRA HOLLINGSWORTH - Junior

The 1970-71 Nimitz Vikas

The Vikas are the first drill team of Nimitz High School. Forty-eight girls make up the drill team. They were selected last year according to their charm, poise, and dancing ability. Miss Sherry Brock is the instructor for the group. She was a Strutter of SWTS for three years. Miss Brock held the position of captain in her senior year. The Vikas first year has been one of hard work and fruitful results.

FIRST ROW ACROSS:
Captain
JUANITA ELLINGSON
Sponsor
MISS SHERRY BROCK
Captain
ELLEN VISHNESKY
SECOND ROW ACROSS:
Lieutenant
DONNA BURGESS
Lieutenant
TERRI CUMMINGS

THIRD ROW ACROSS:
Lieutenant
DEBBIE EWING
Lieutenant
MARIA MARTINEZ
Lieutenant
PAT PARMA
Lieutenant
GEORGE SAUCEDO
Lieutenant
RETTA SCYRKELS
Lieutenant
DEBBIE TILLERY

Precision

FIRST ROW ACROSS:
Ileda Baker
Brenda Barger
Linda Boatwright
Patti Burns
Patti Burton
Barbara Calane

SECOND ROW ACROSS:
Stephanie Carter
Cindy Christianson
Lisa Farris
Vicki Faulkner
Diane Forbus
Patti Gee

THIRD ROW ACROSS:
Becky Holiday
Karen Hollingsworth

FOURTH ROW ACROSS:
Jovita Huerto
Priscilla Irwin

FIFTH ROW ACROSS:
Kathy Jodon
Paula Key

SIXTH ROW ACROSS:
Debbie McKey

Dance Team

FIRST ROW ACROSS:
Lisa Maughn

SECOND ROW ACROSS:
Paula Morgan
Paula Murray

THIRD ROW ACROSS:
Nancy Nelson
Tina Nichols

FOURTH ROW ACROSS:
Cindy Pardo
Linda Price

FIFTH ROW ACROSS:
Cindy Puckett
Lisa Renshaw
Libby Robinson
Susan Smith
Vicki Stephens
Sue Sutton

SIXTH ROW ACROSS:
Becky Taylor
Missy Taylor
Becky Turner
Debbie Watson
Janet Watson
Beth Withers

Viking Interscholastic Volleyballers League

A TEAM: Connie Green, Riche Patrick, Gwynne Holland, Vickie Vernon, Marla Harris, Cynthia Rodriguez, Vickie Meeks, Lonnie Cotton. B TEAM: Beverly McCuller, Phyllis Chambers, Linda Sawyer, Toni Flores, Sharon Moss, Naomi Briseno, Linda Holcomb.

The Nimitz Interscholastic League Volleyball Team competed against other teams for the title of district champions this year. Among the games played were the tournaments with Castleberry and the Irving Invitational Tournament.

MANAGERS (not shown):
Marilyn Cotton
Cathy Patrick
VOLLEYBALL INSTRUCTOR:
Miss Jean Priesty

Valkyries Instrumental in Development

CAPTAINS

Barbara Smith and Jan Rutledge

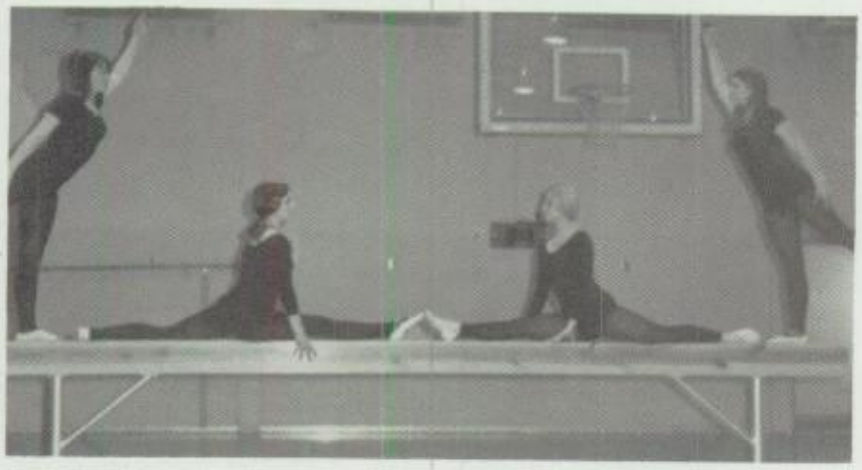

TOP LEFT: FLOOR ROUTINE: N. Conder, J. Archer, B. Smith, P. Laye, S. Wright, R. Stancil, E. Newton, D. Allen, J. Rutledge, D. Booher. BEAM ROUTINE: R. Grider, B. Mills, D. Bishop, N. Hallford. TOP RIGHT: EVEN BARS: Francine Sente. BEAM: Dennise Bishop. UNEVEN BARS: L. Alexander, T. Stanley, H. Fisher, F. Senter, E. Hale, K. Lamere.

Valhalla Staff Editor

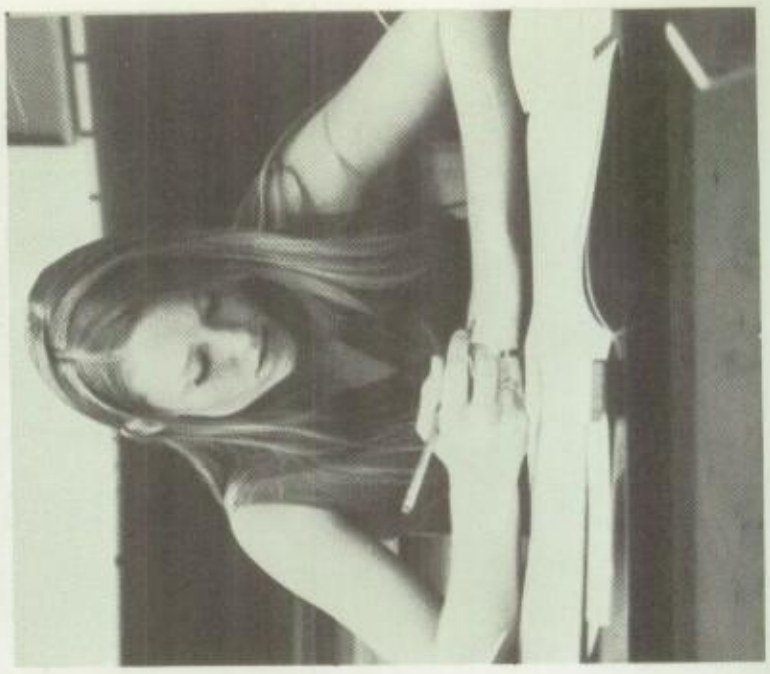

JERRI BUTCHER

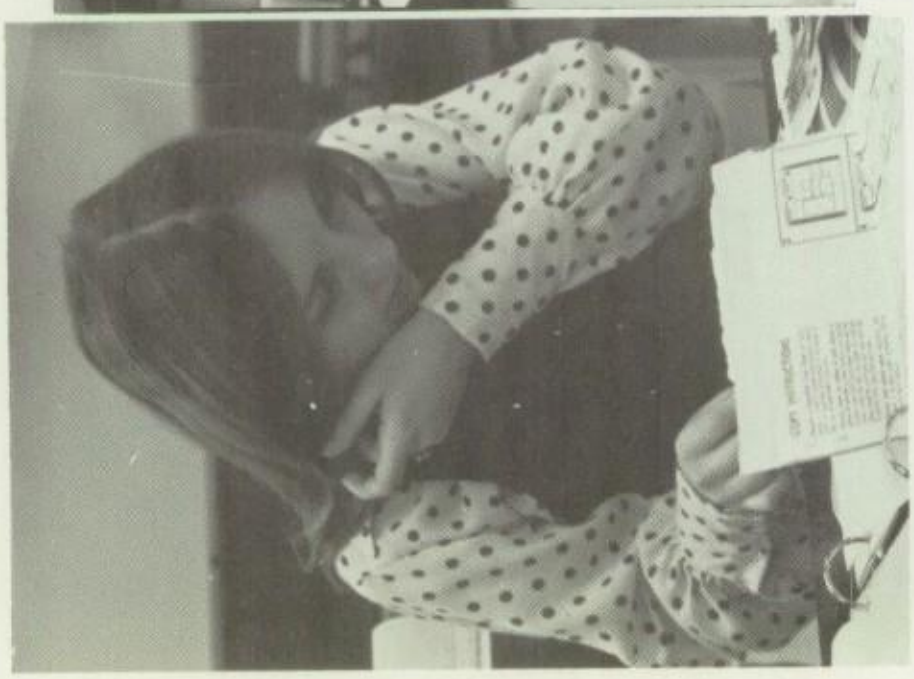

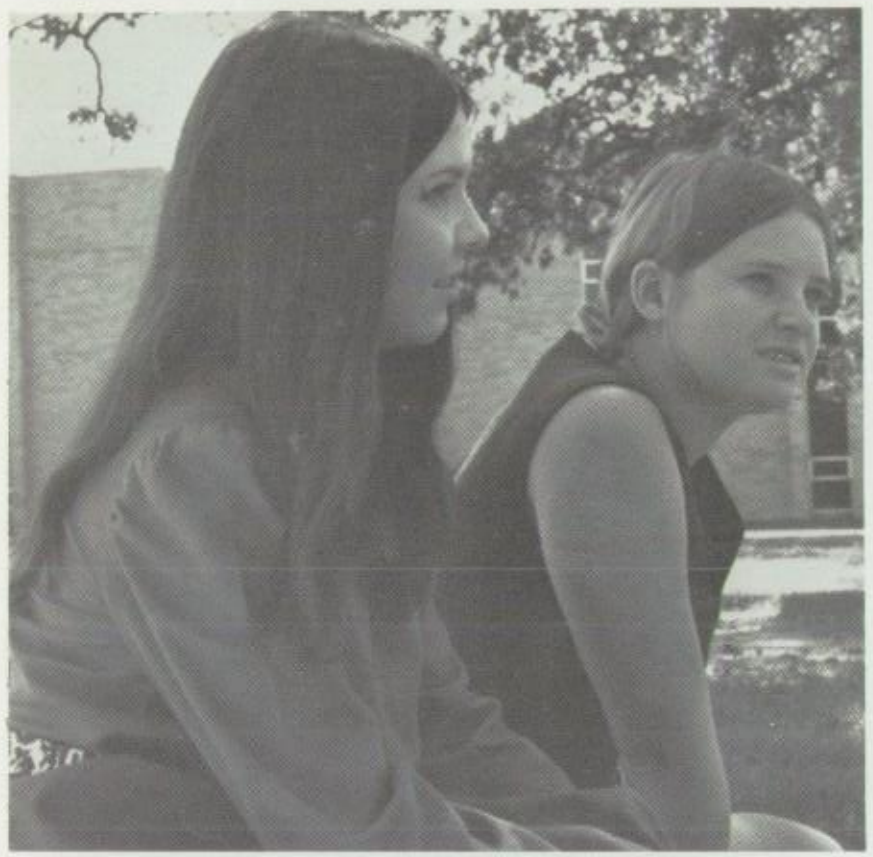

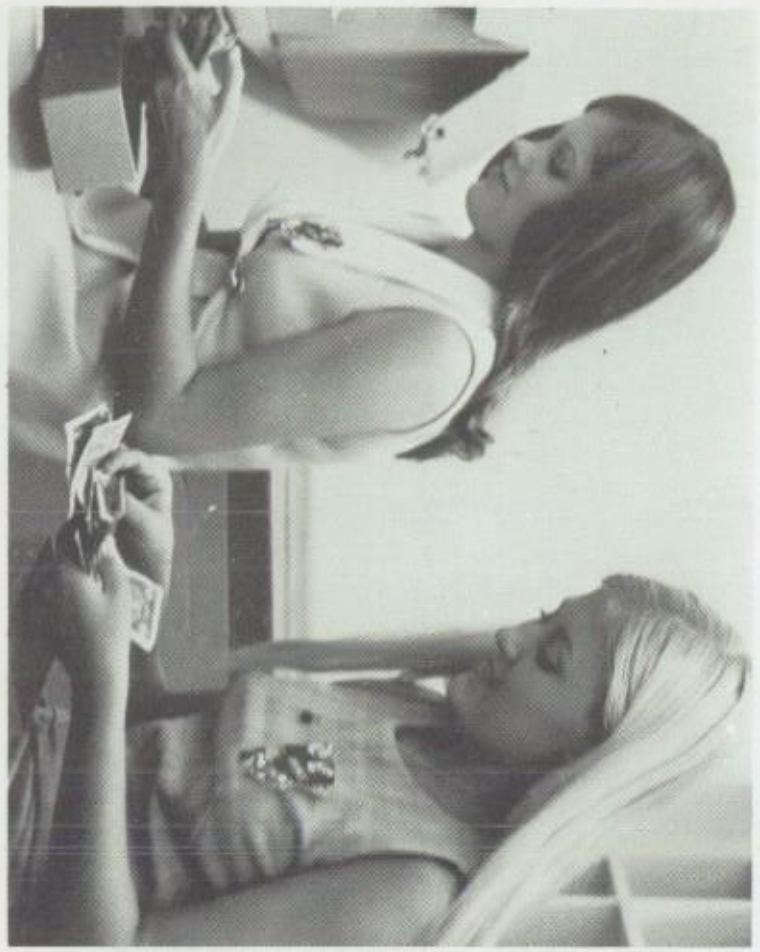

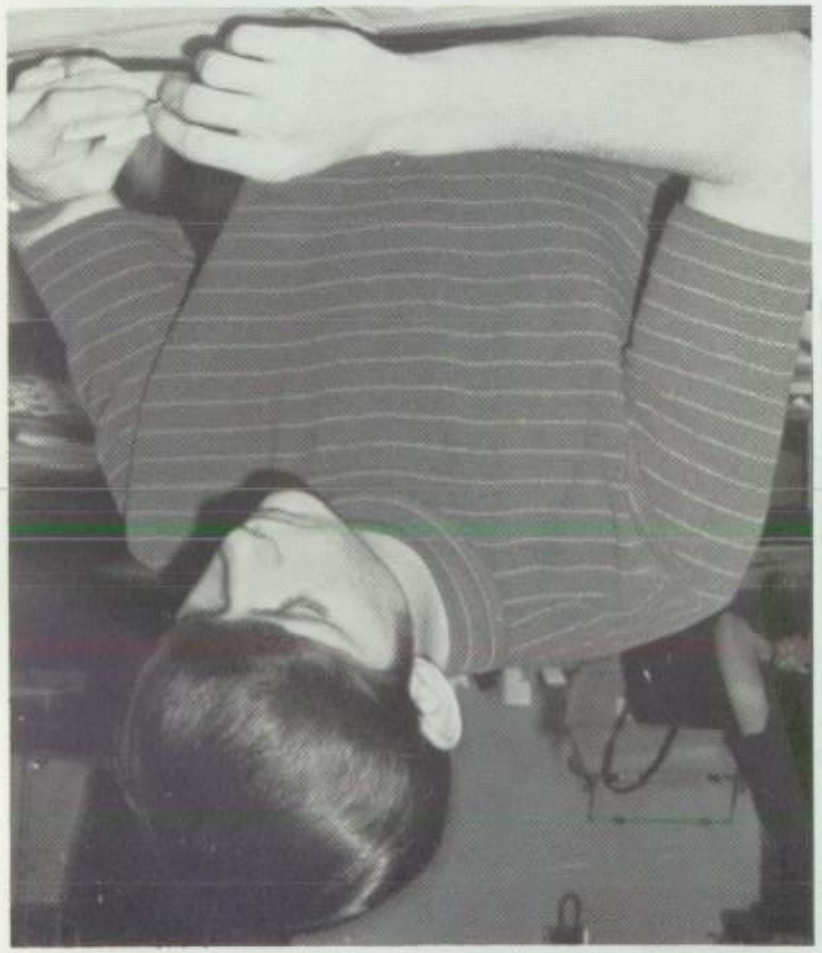

A E
s d
i i
s t
t a
a o
r n
t t

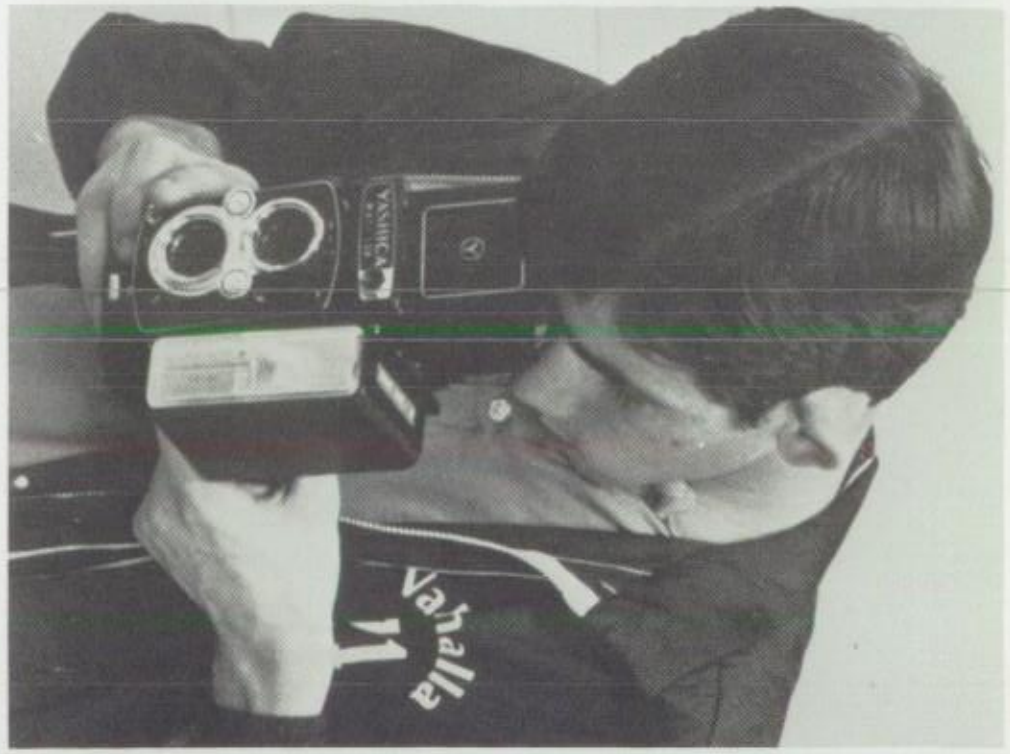

RANDY STIPES

LEFT TO RIGHT: Coach King, John McVay, Alton Lancaster, Donald Lawson, Don Booher, Dwane Darland, Philip Armstrong, Larry Stinnett, Kurt Bingham, Mike Carroll, Charles Crockett.

Golf and Tennis Teams Active in the Spring

FRONT ROW: Kirk Mize, Jeff Rushing, Mike King, Stephen Terry, Kevin Maloney, Mark Muirhead, Ruben Puente, Brad Breitenbach and Mike London. BACK ROW: Mrs. Cherry Jackson, Coach, Slyvia Lloyd, Beverly Mizell, Patti Williams, Susan Armstrong, Terre Toland, Janine Stull, Diana Burch and Cheryl Drinkard.

Honors

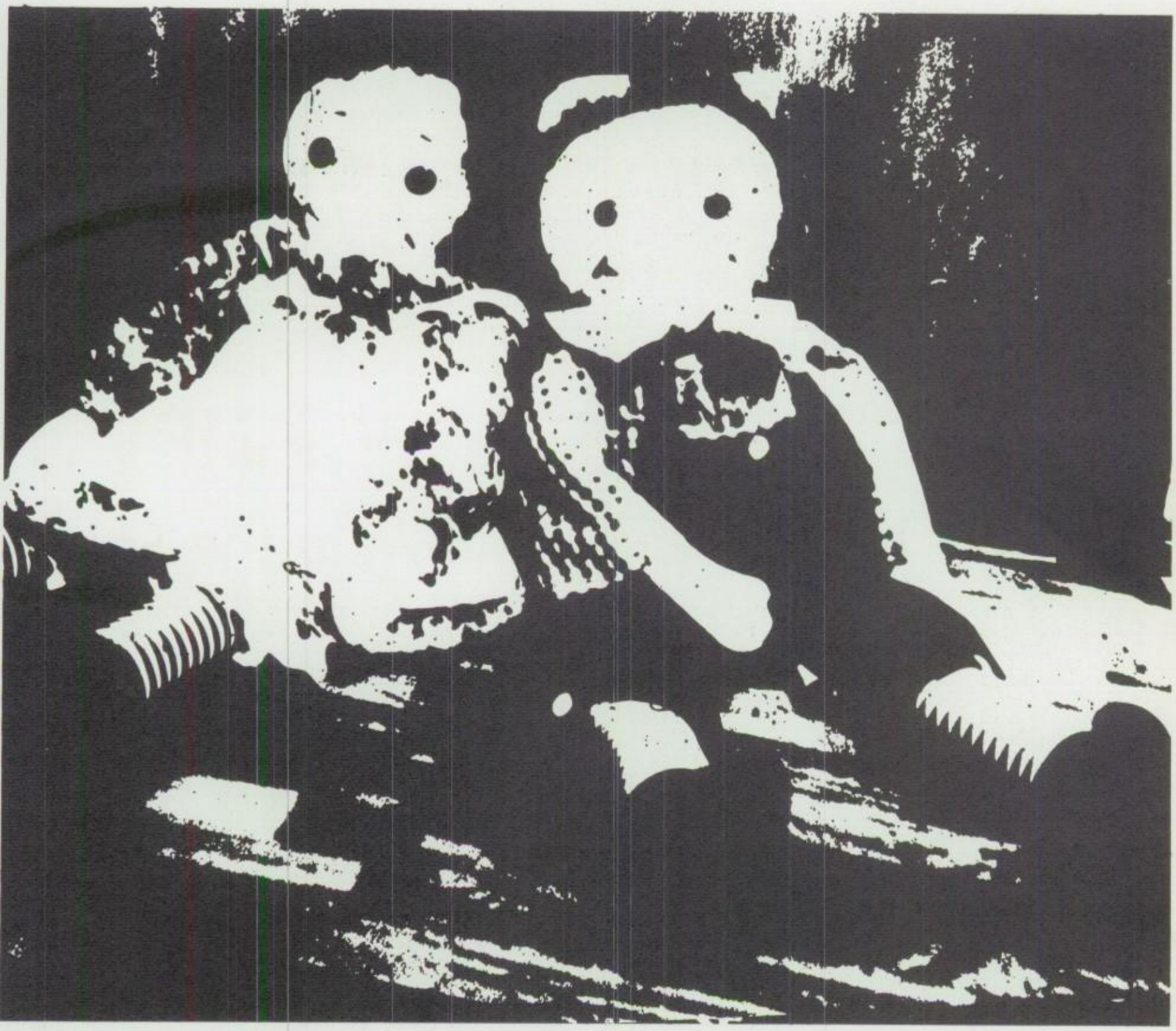

Who's Who

Mr. NHS

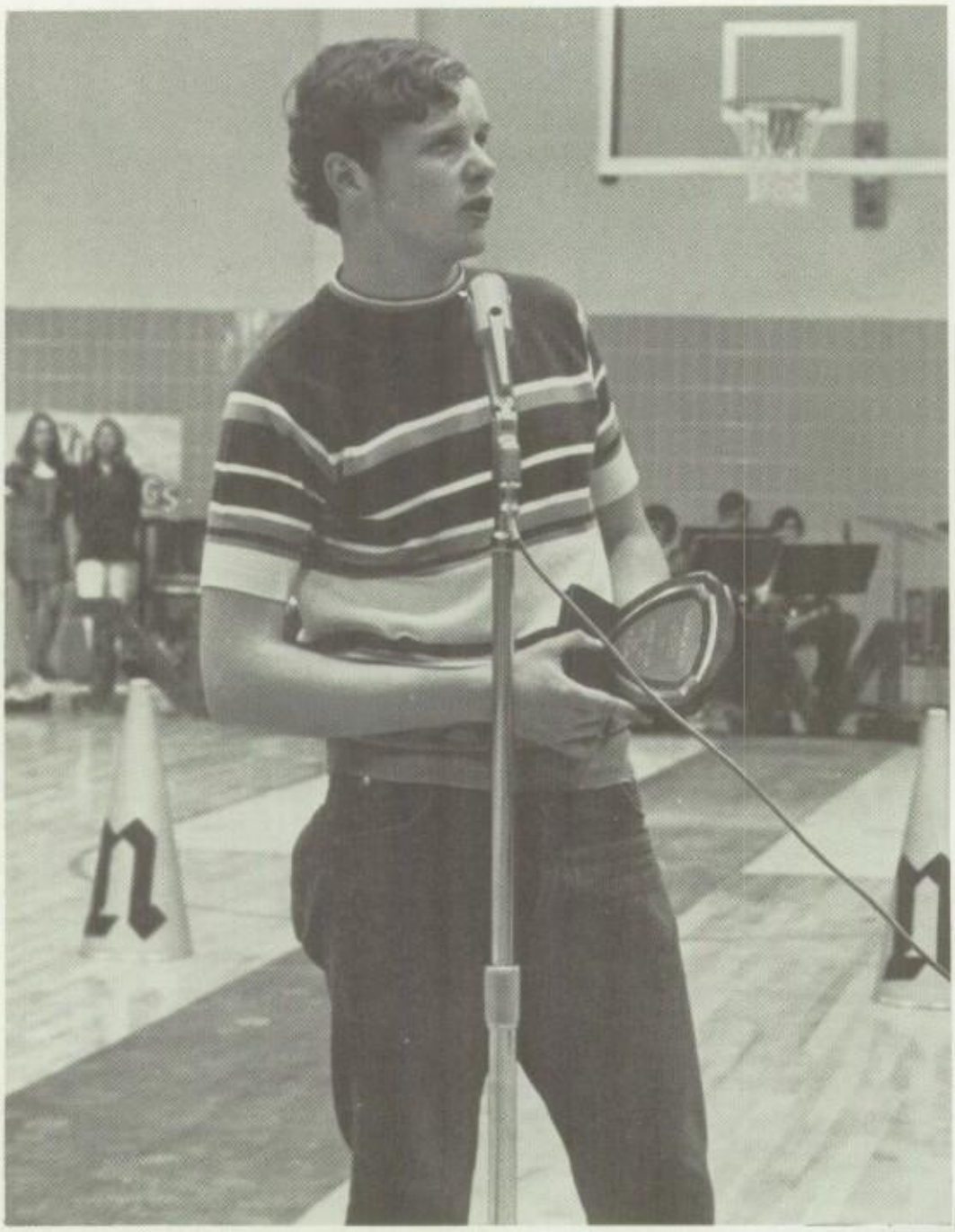

Randy Stipes

National Honor Society 3
Class President 3
Student Council 1, 2 (VP)
Yearbook 2, 3 (Asst. Editor)
Athletic Manager 1, 2, 3
Baseball 3

Miss NHS

Donna Faulkner

National Honor Society 3
Who's Who in History 3
Miss NHS 2, 3
Head Cheerleader 1, 2, 3

Valhalla Selects 1971 Mr. and Miss NHS

Junior Favorites

Toni Dickson

Tim Haley

Sophomore Favorites

Ruben De La Torre

Vicki Smartt

Freshman Favorites

Leta Brewer

John Kirby

Valhalla Selects Beauties . . .

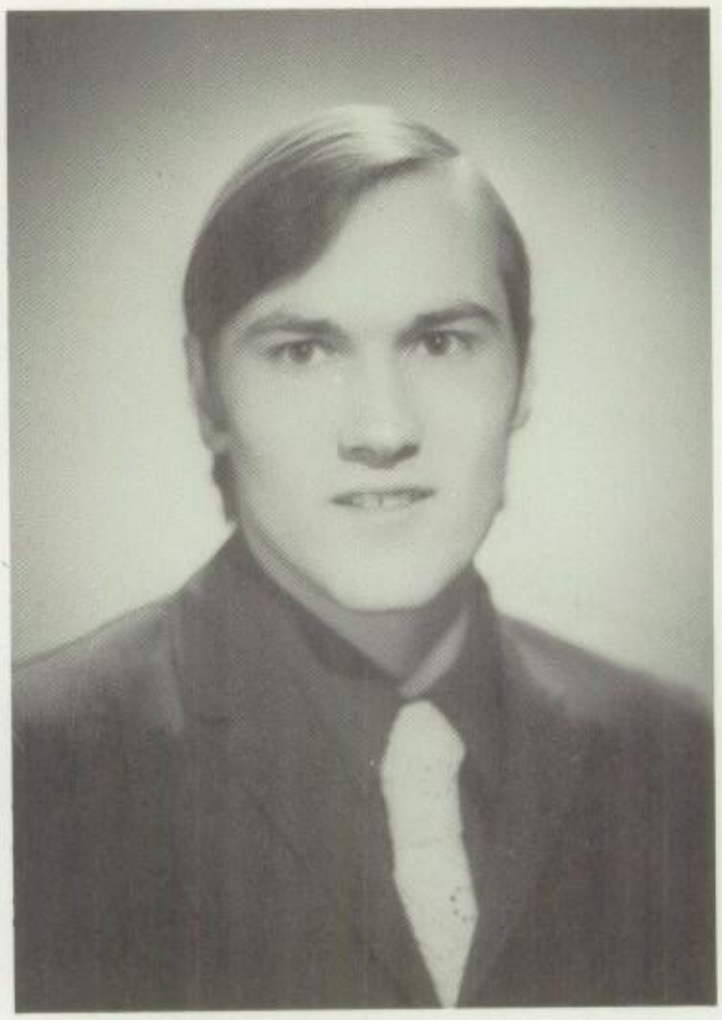

George Cline

Ellen Vishnesky

Tye Leffel

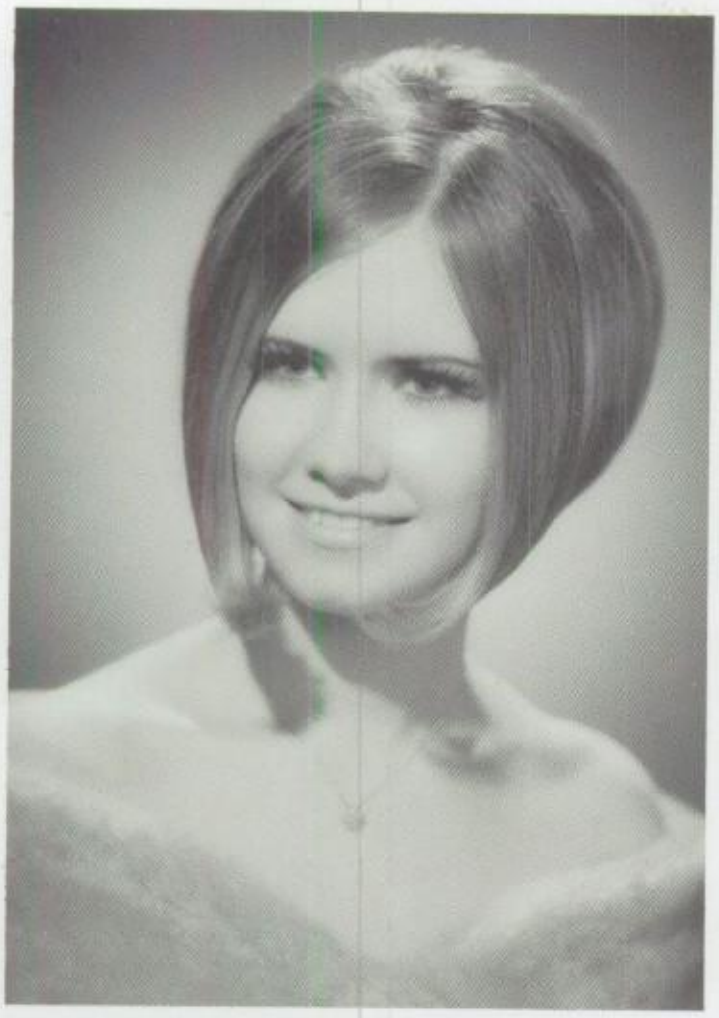

Jan Harwell

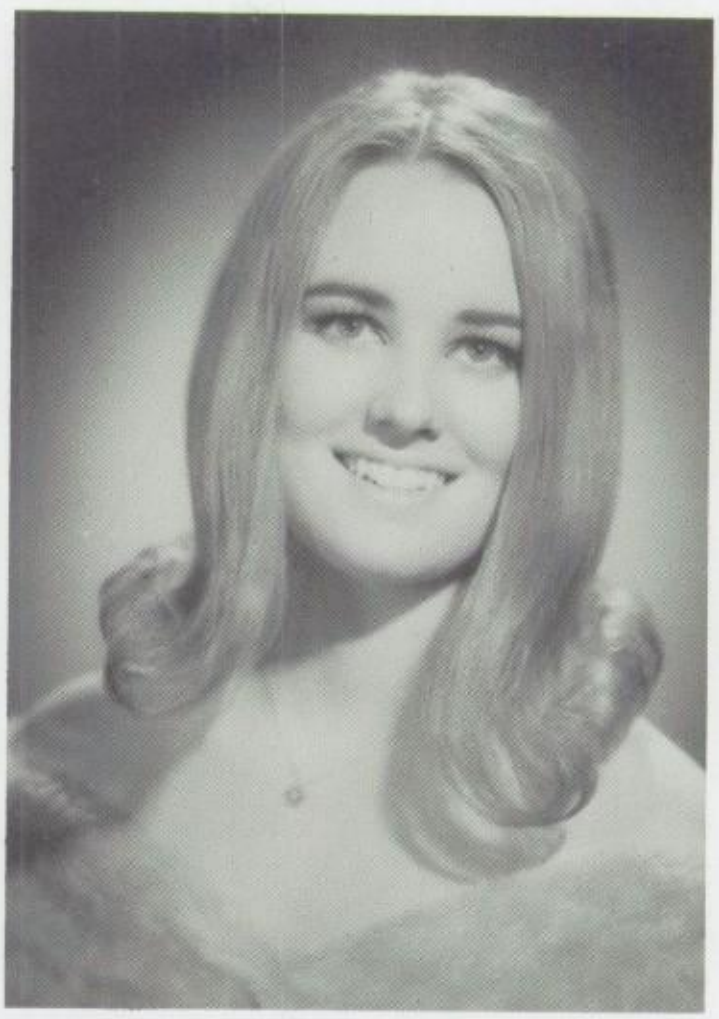

Clellene Sargent

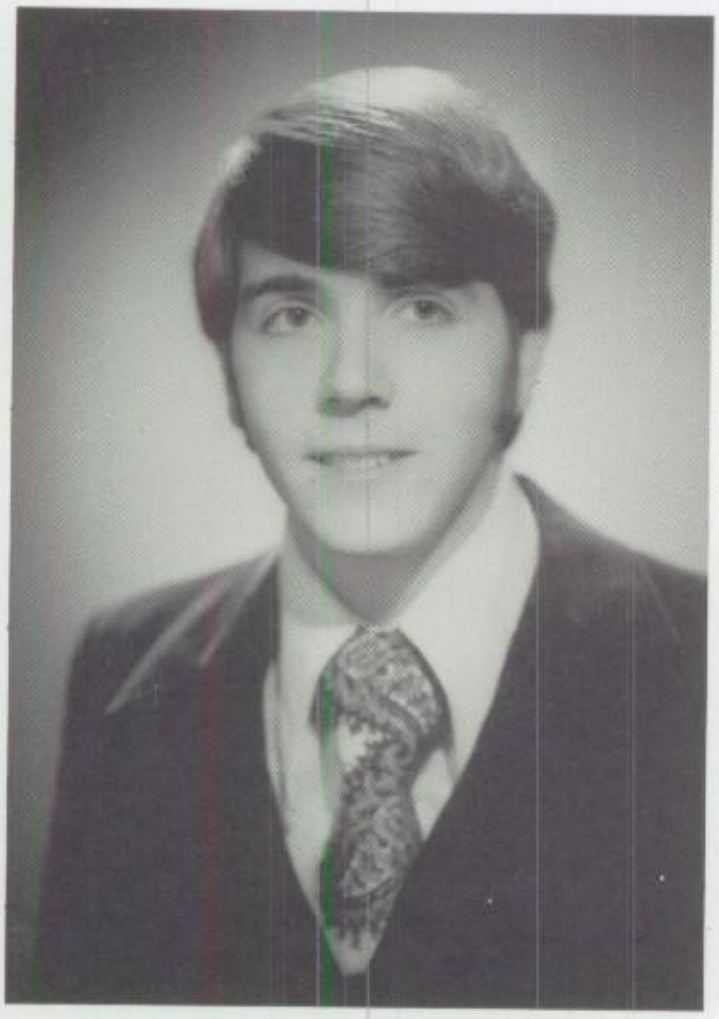

Pat Marion

. . . and Handsomes for 1971

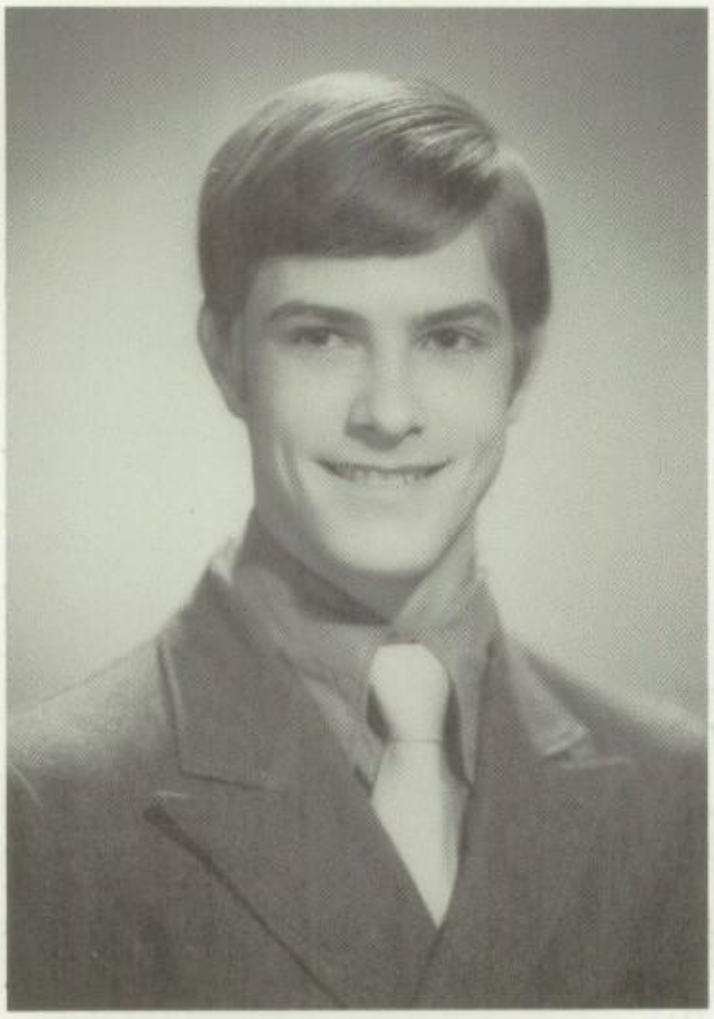

Tommy Sills

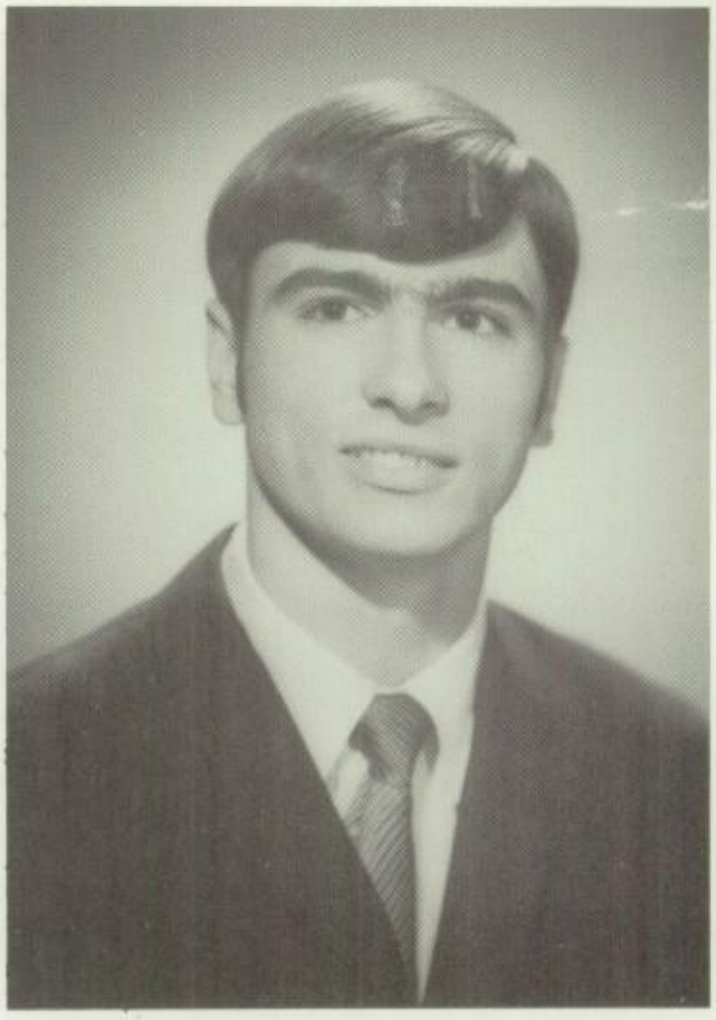

Gene Burton

January — Month . . .

Marcia Conder

. . . Set for Selection

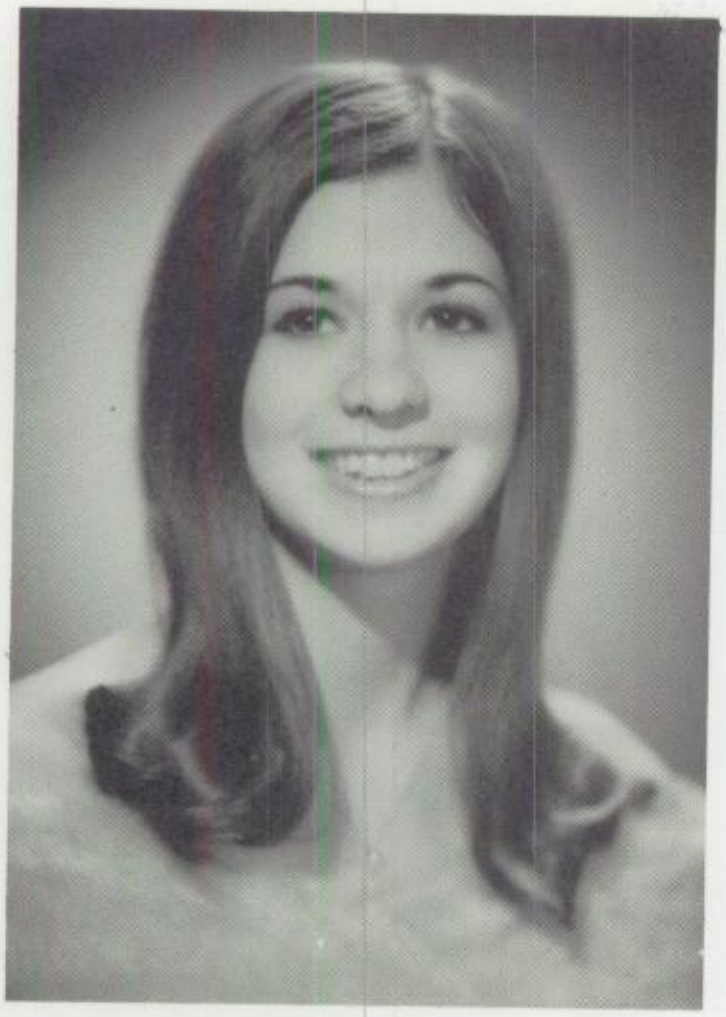

Sharon Moss

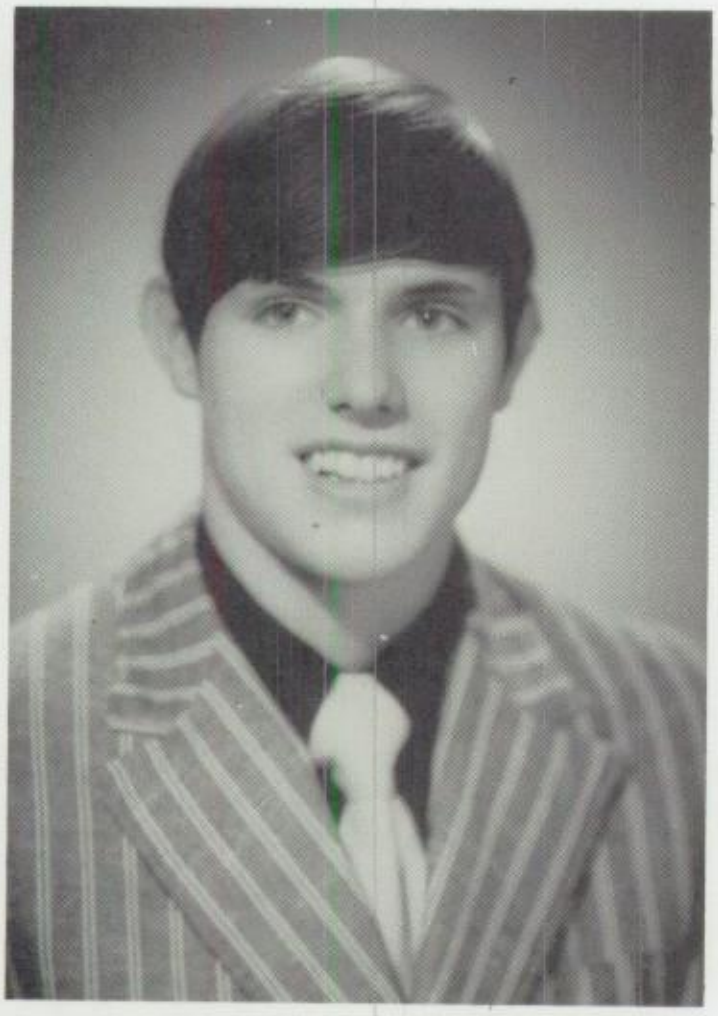

Alan Berry

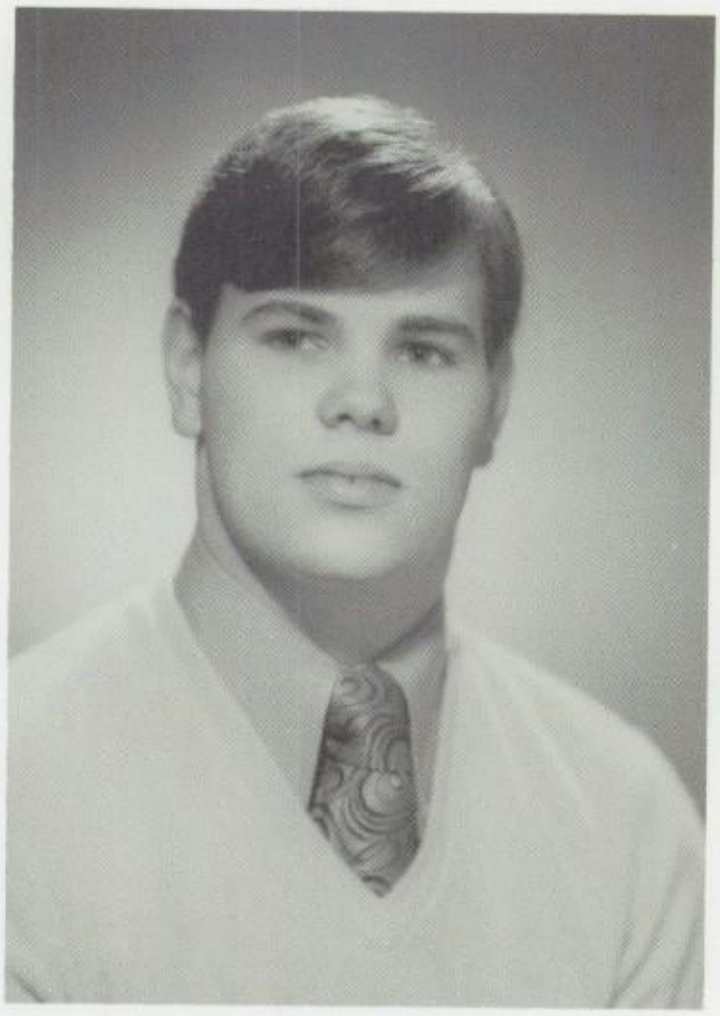

Dennis Bates

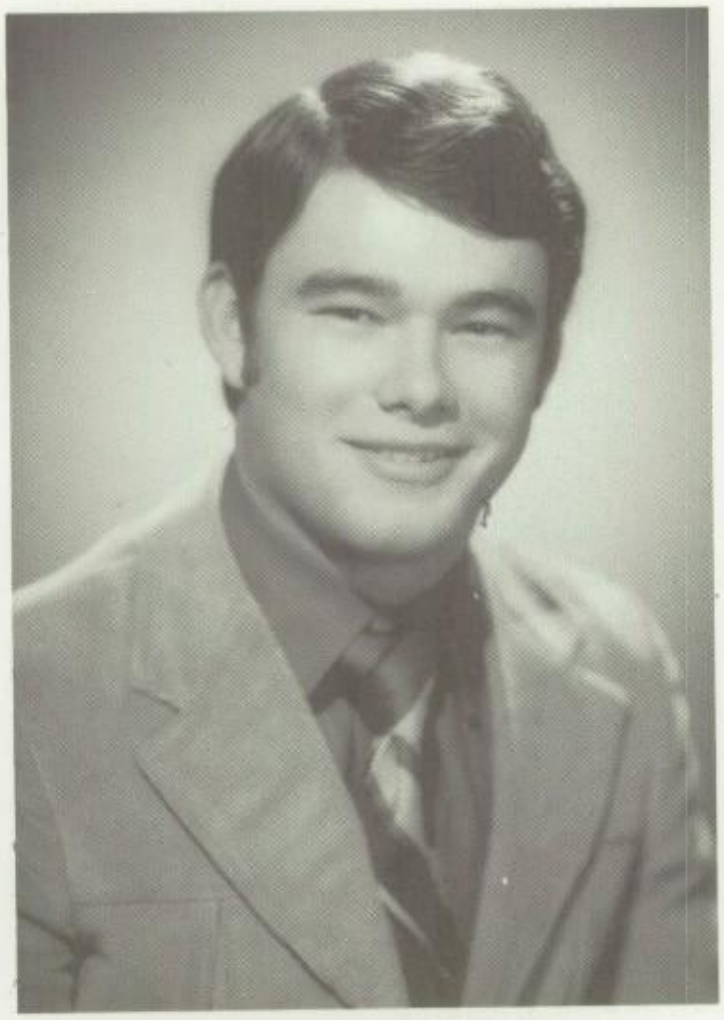

Ronnie Gaither

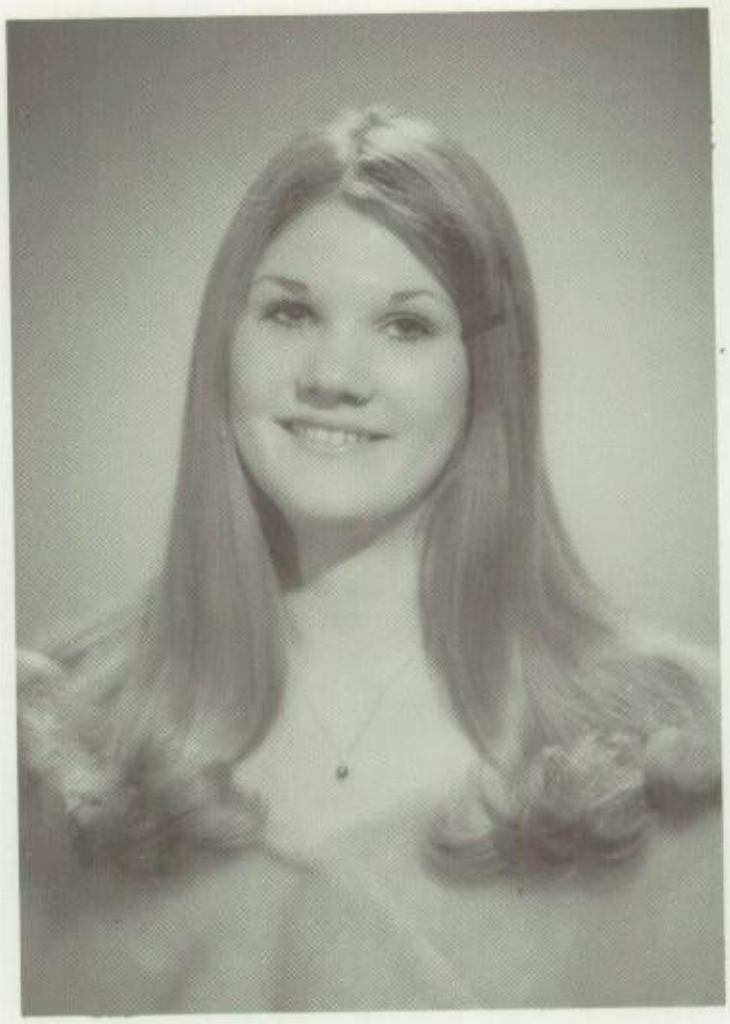

Denise McBride

Sophomore Beauties

Vicki Smartt

Kurt Bingham

and Handsomes

Pat Parma

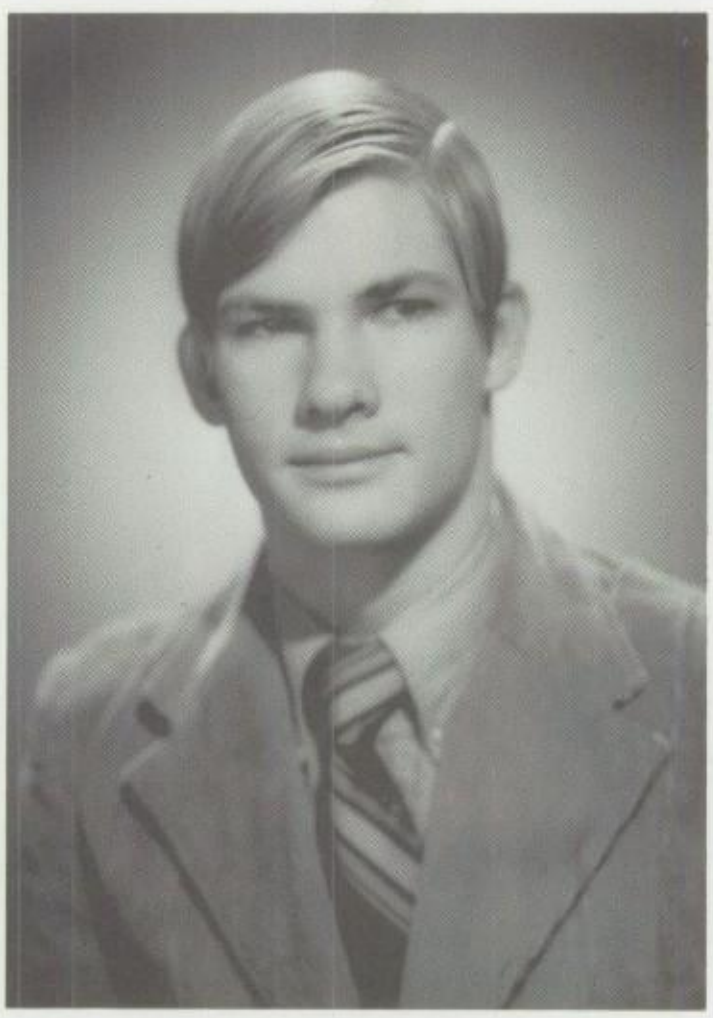

Dennis McBride

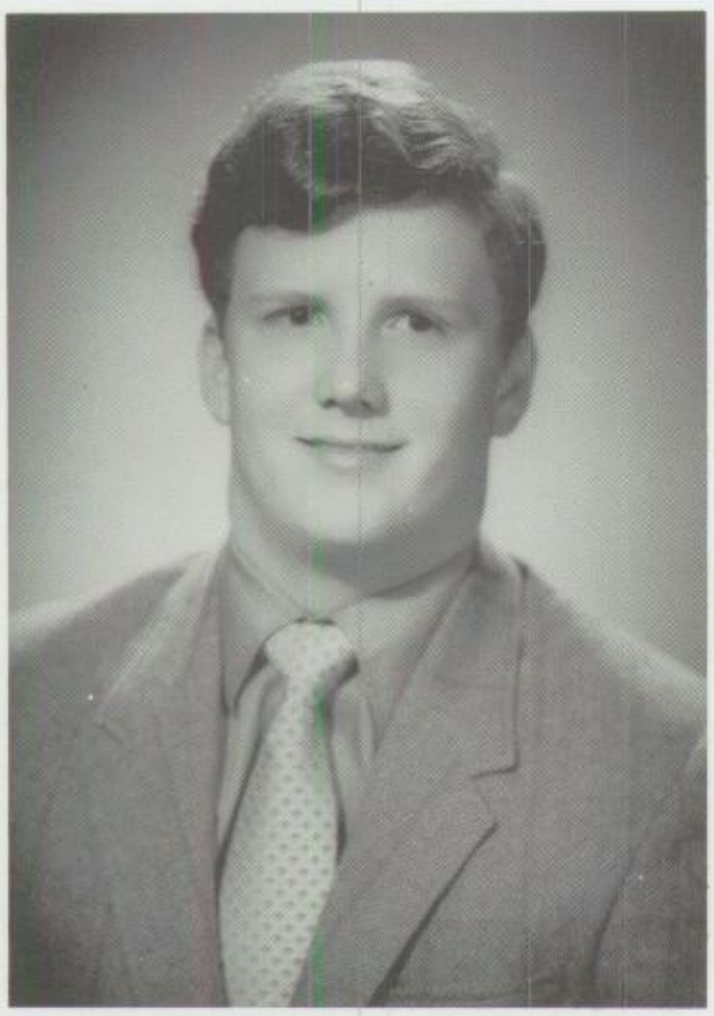

Joe Morgan

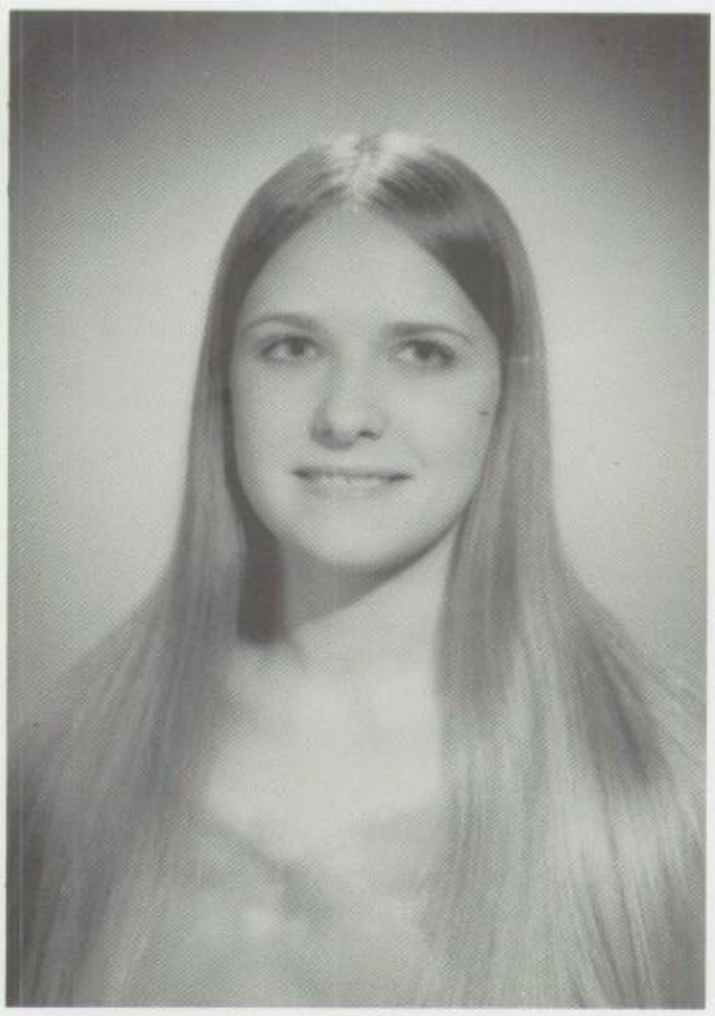

Lynn Peters

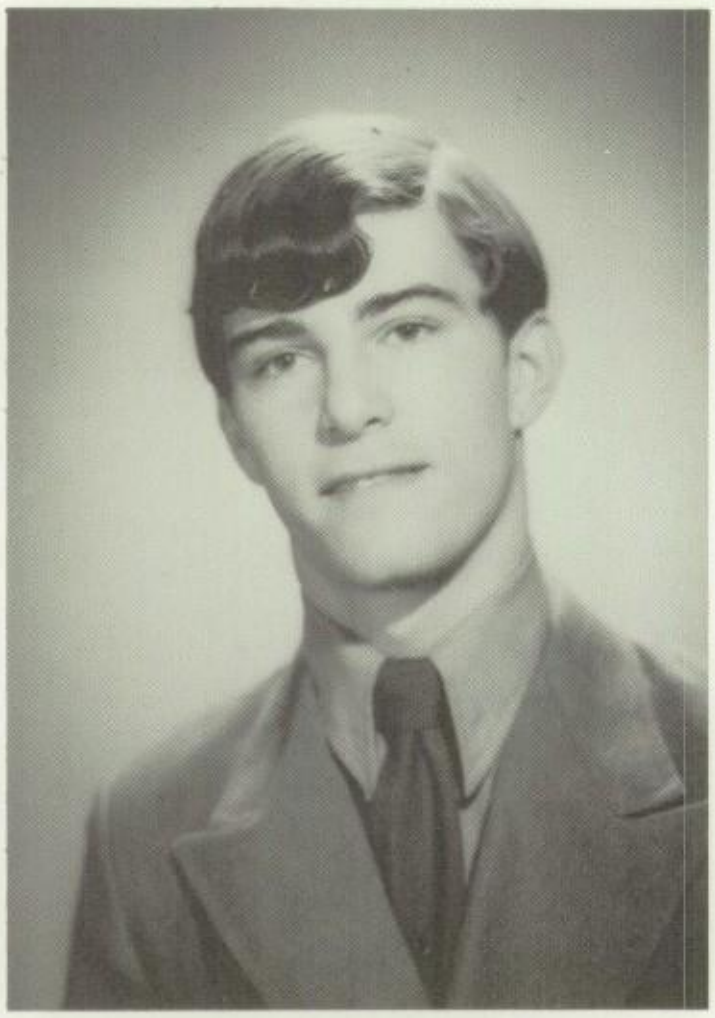

John Kirby

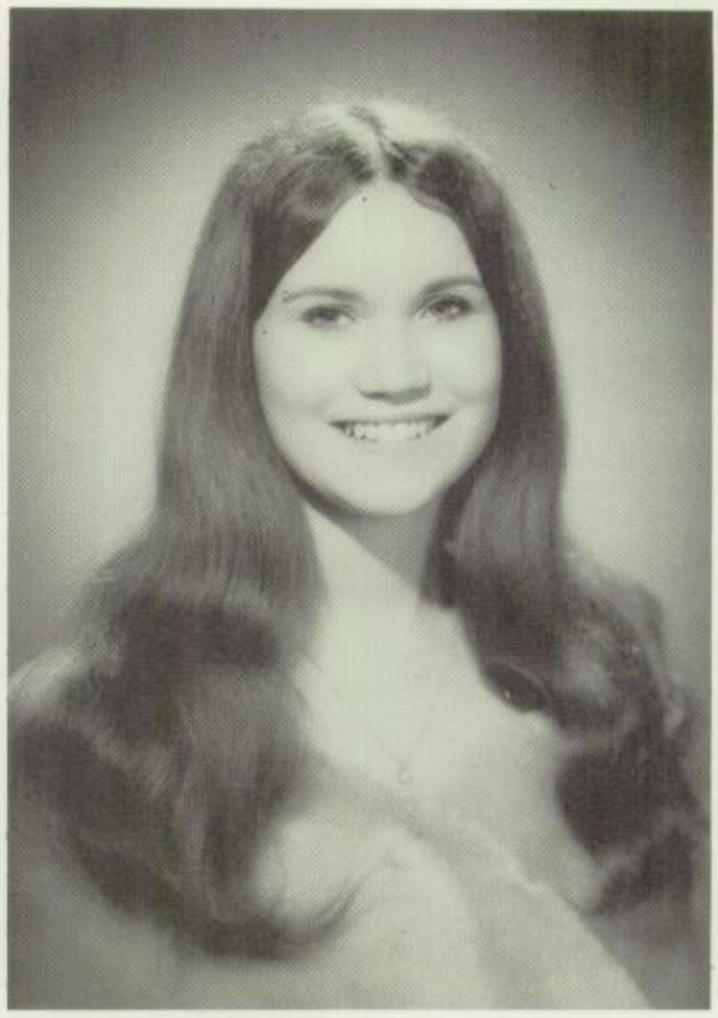

Karen Hollingsworth

Freshmen Beauties . . .

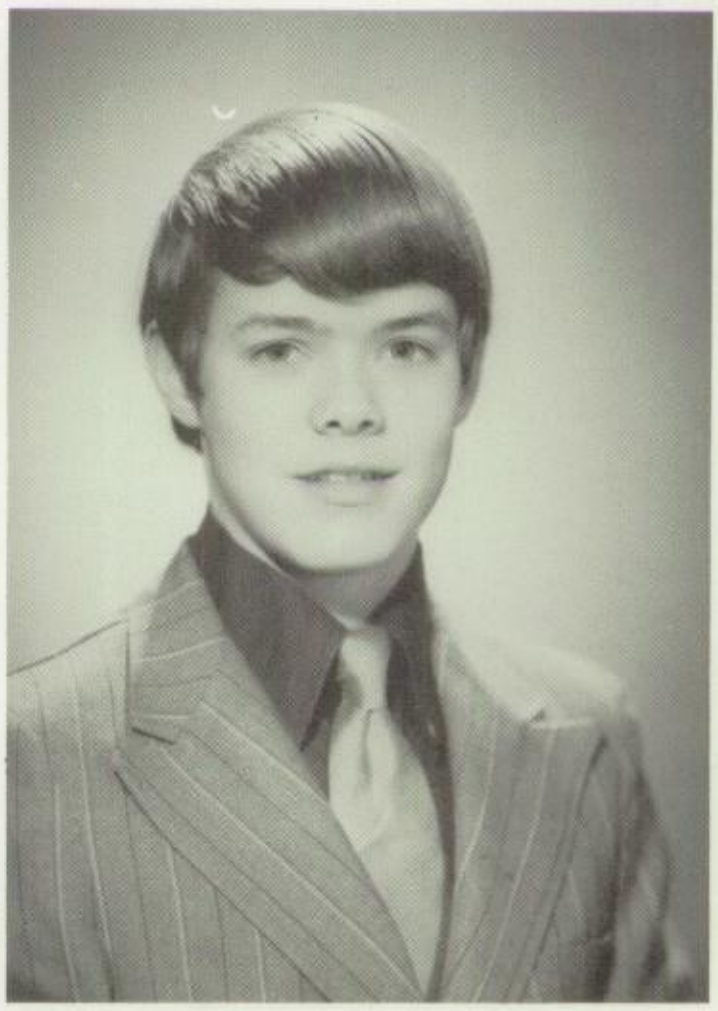

Dan Burgess

Patti Gee

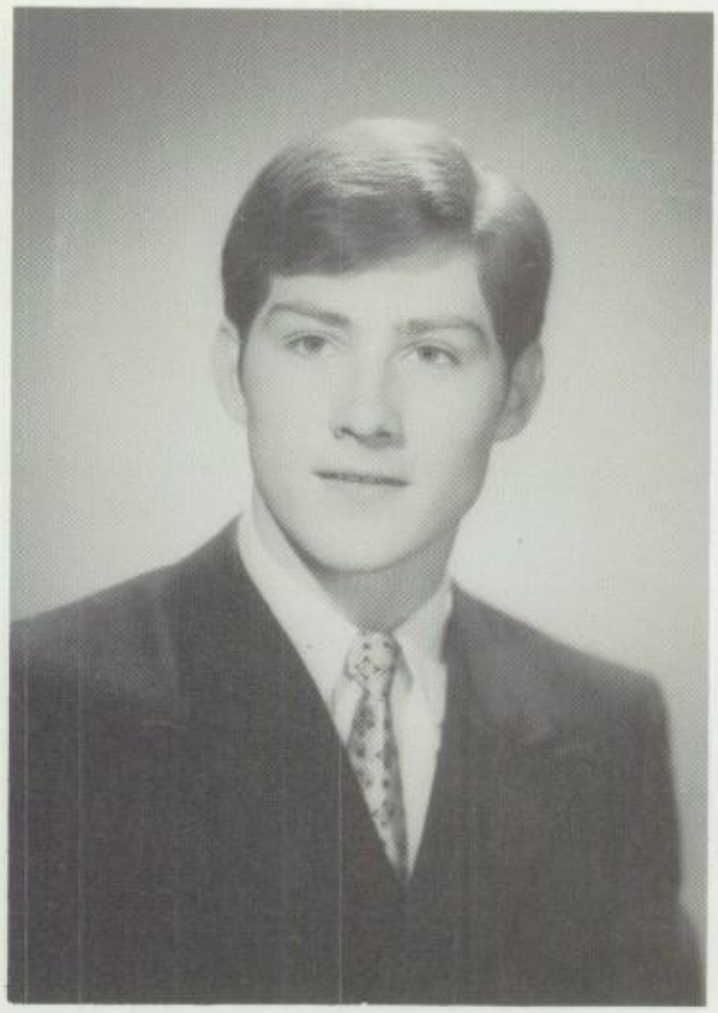

Raymond Yarbrough

Terri Key

. . . and Handsomes

Valhalla Salutes

Nimitz Faculty Selections of 1971 Who's Who

Biology . . .

... CAROL BUCKNER ...

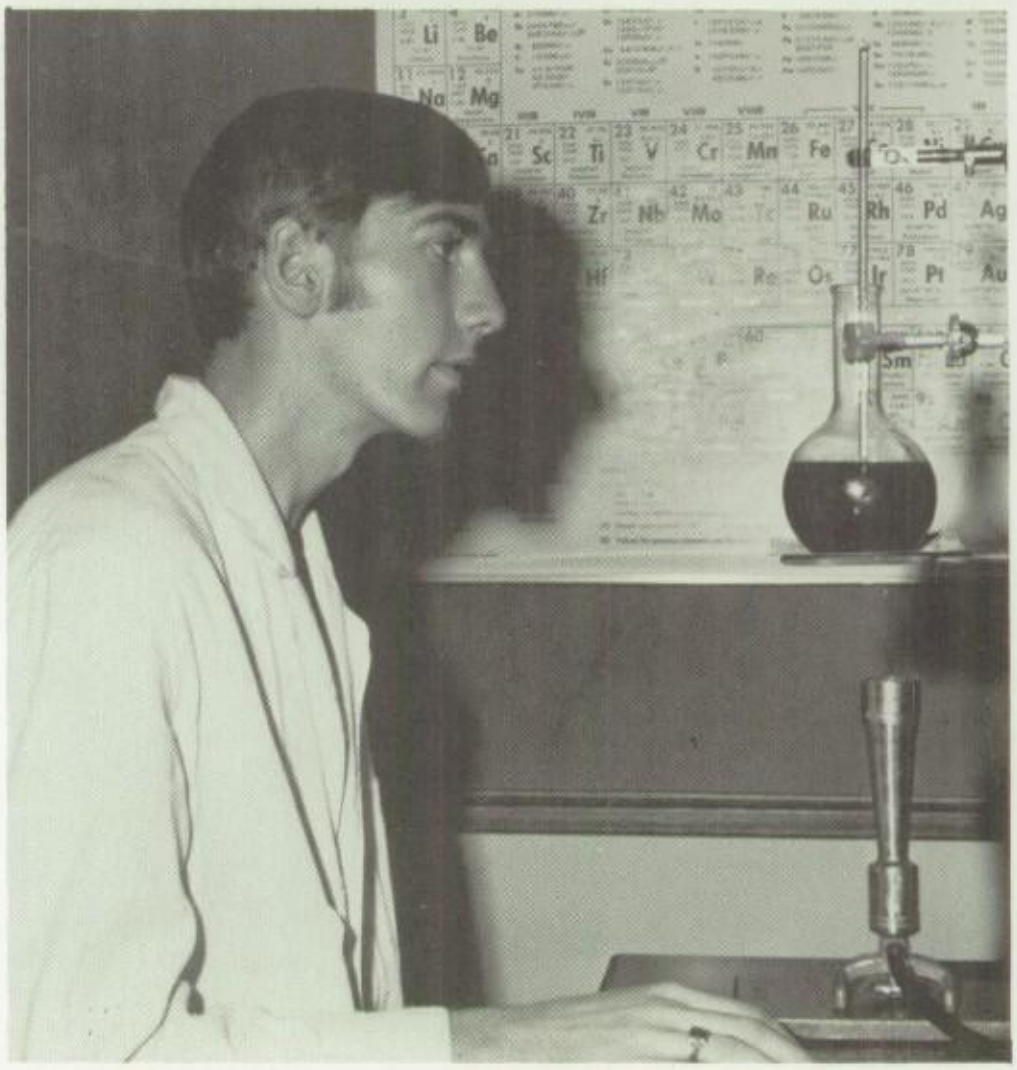

. . . Chemistry . . .

... STEVE LAWSON ...

. . . Athletics . . .

... DAVID
ROBINSON ...

. . . English . . .

... KAREN
BUFFINGTON ...

. . . Social Studies . . .

... DONNA
FAULKNER ...

. . . Choir . . .

... DANA
GOUDE ...

. . . Band . . .

... KEVIN
FLAHERTY ...

. . . Drama . . .

... ROXANNE
McDONALD ...

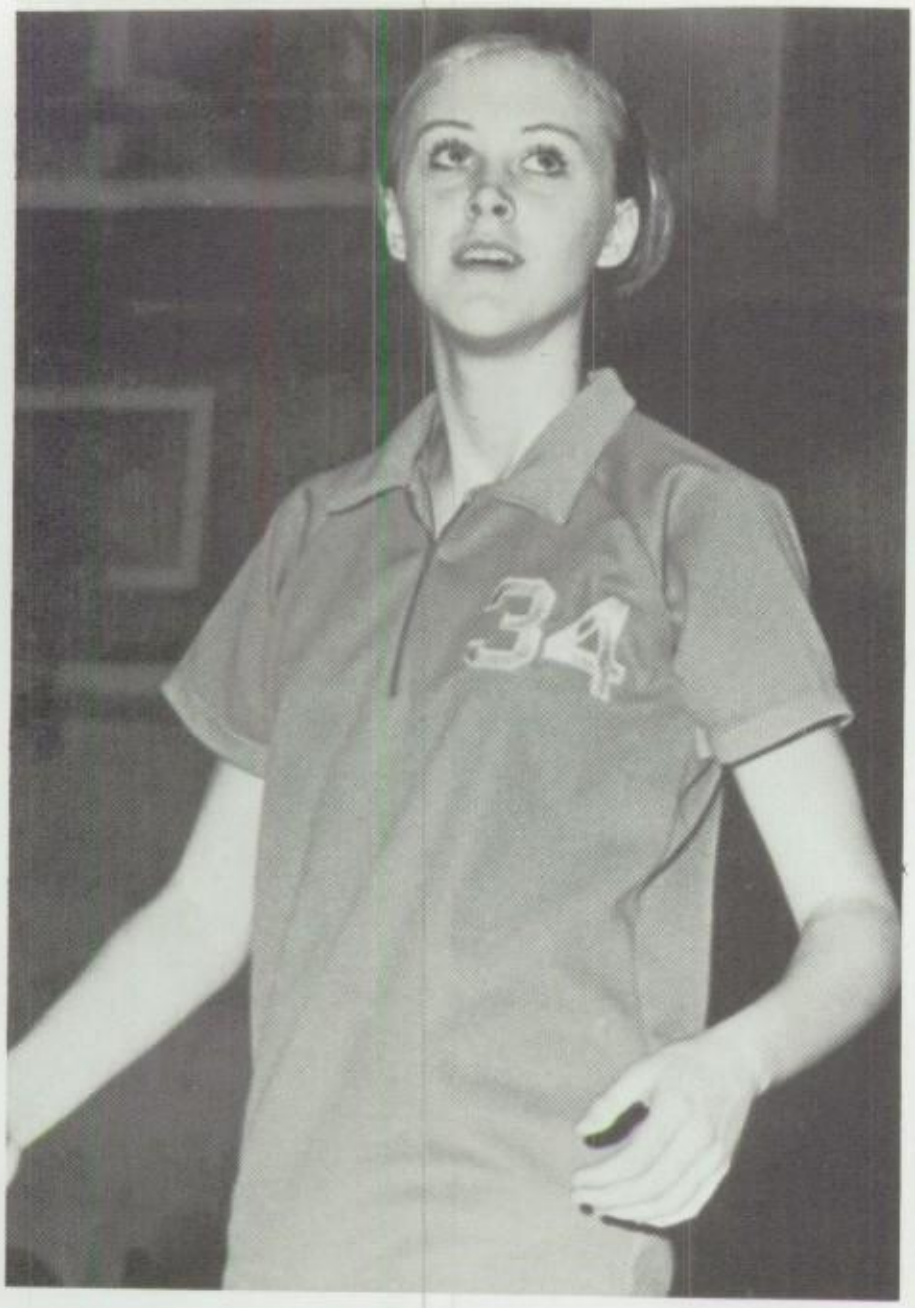

. . . Girl's
Physical
Education . . .

... RICHE
PATRICK ...

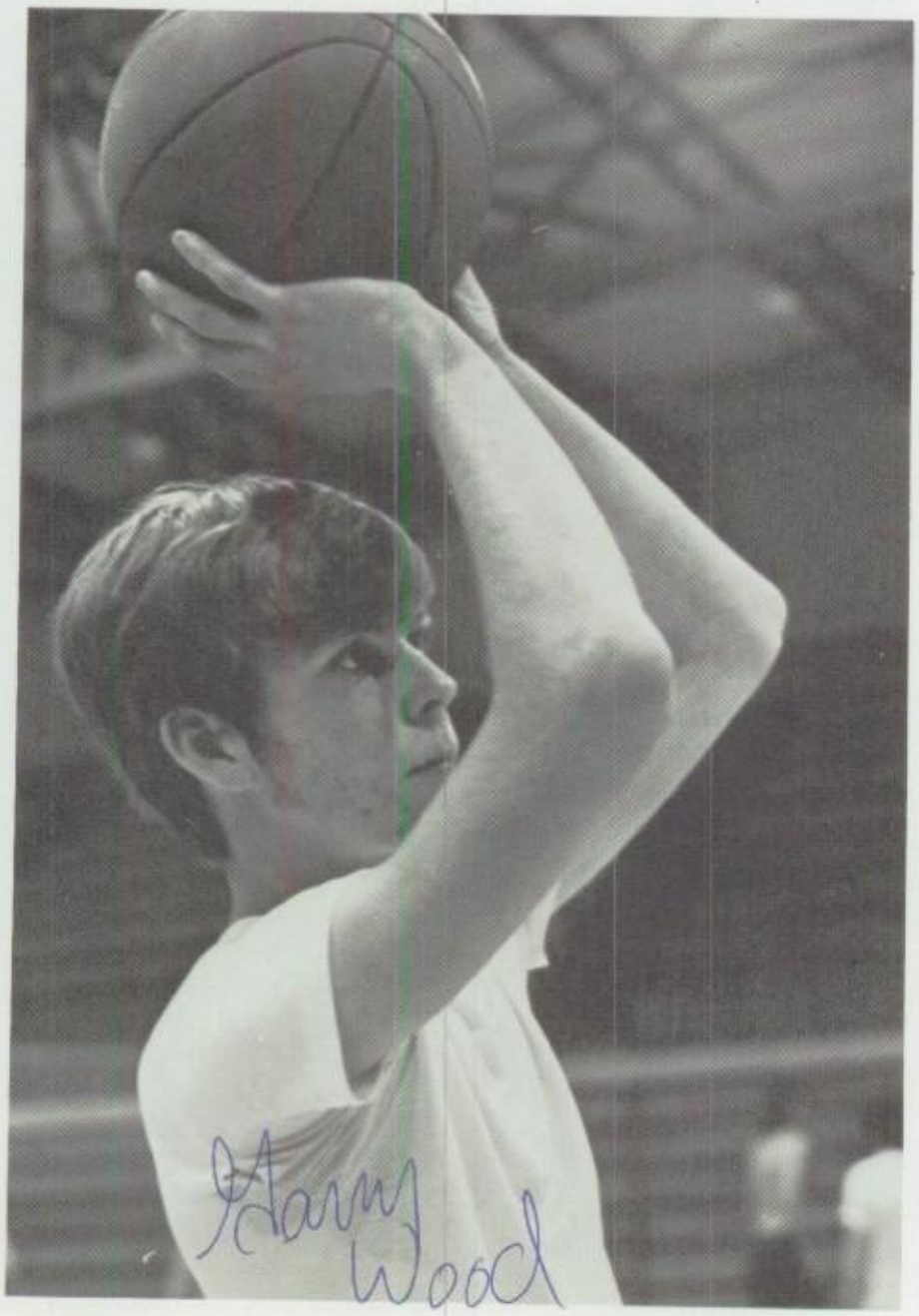

. . . Boy's
Physical
Education . . .

... GARY
WOOD ...

. . . Math . . .

... PAT
DESROSIER ...

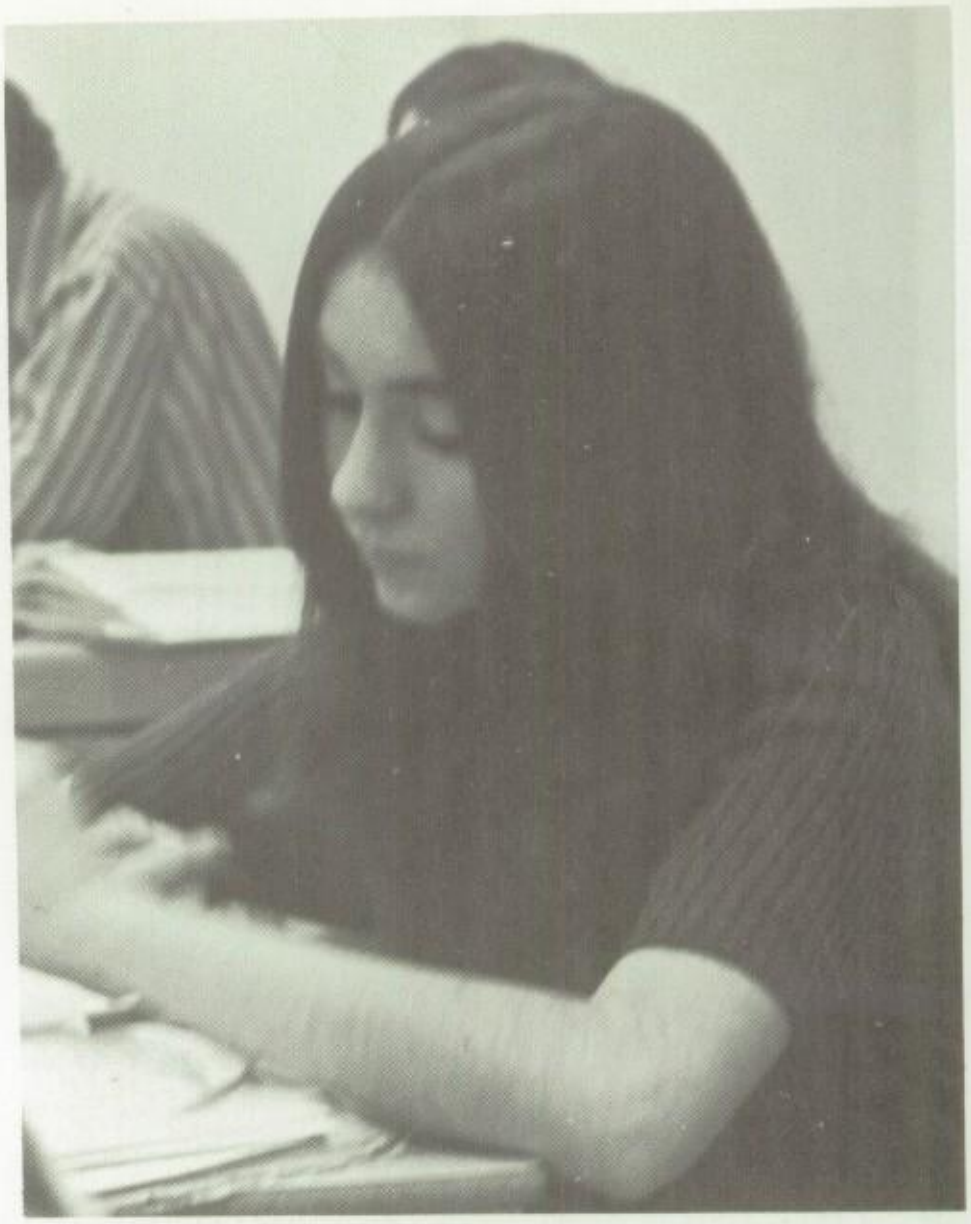

. . . General Drafting . . .

... ARTHUR
HARDIN ...

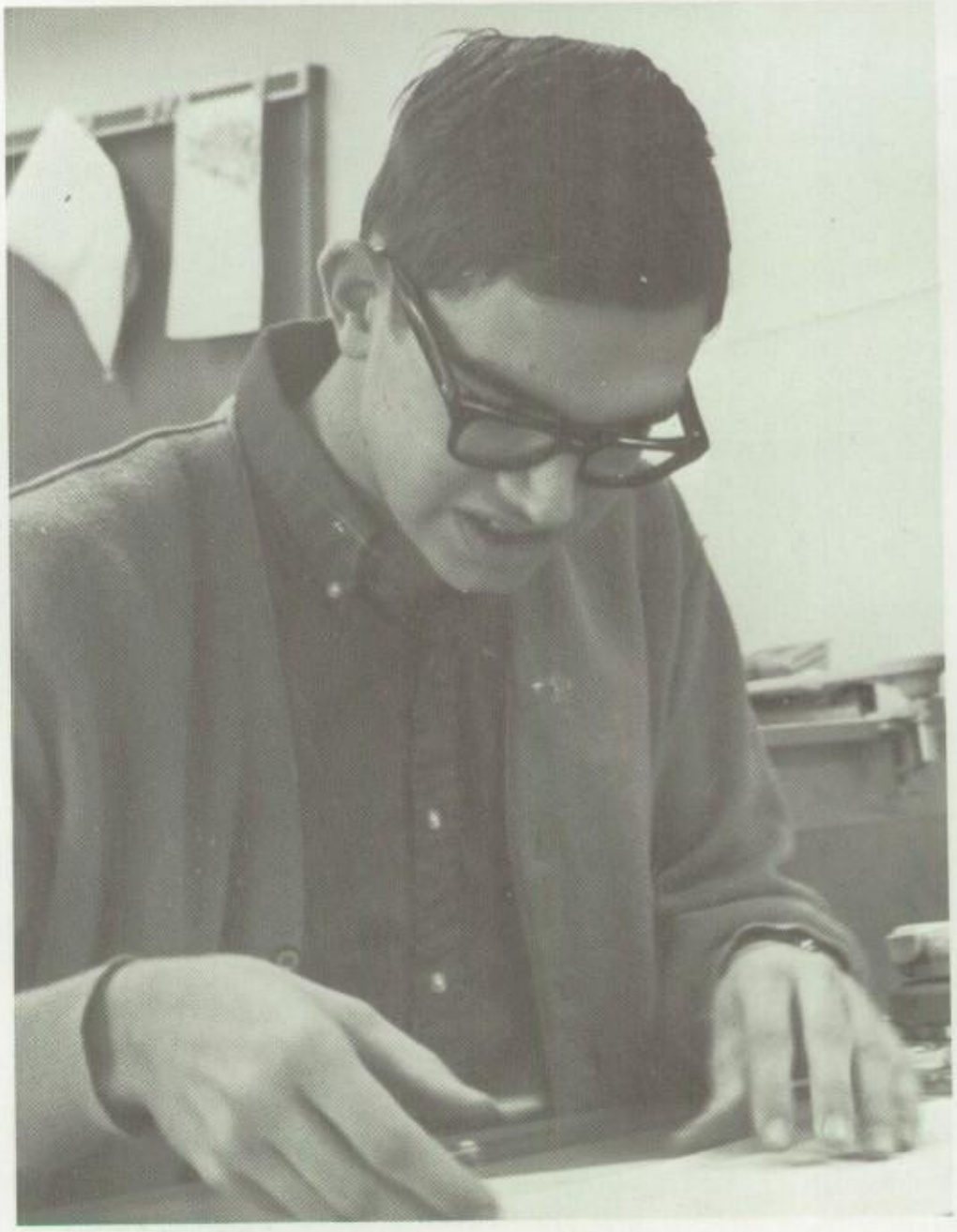

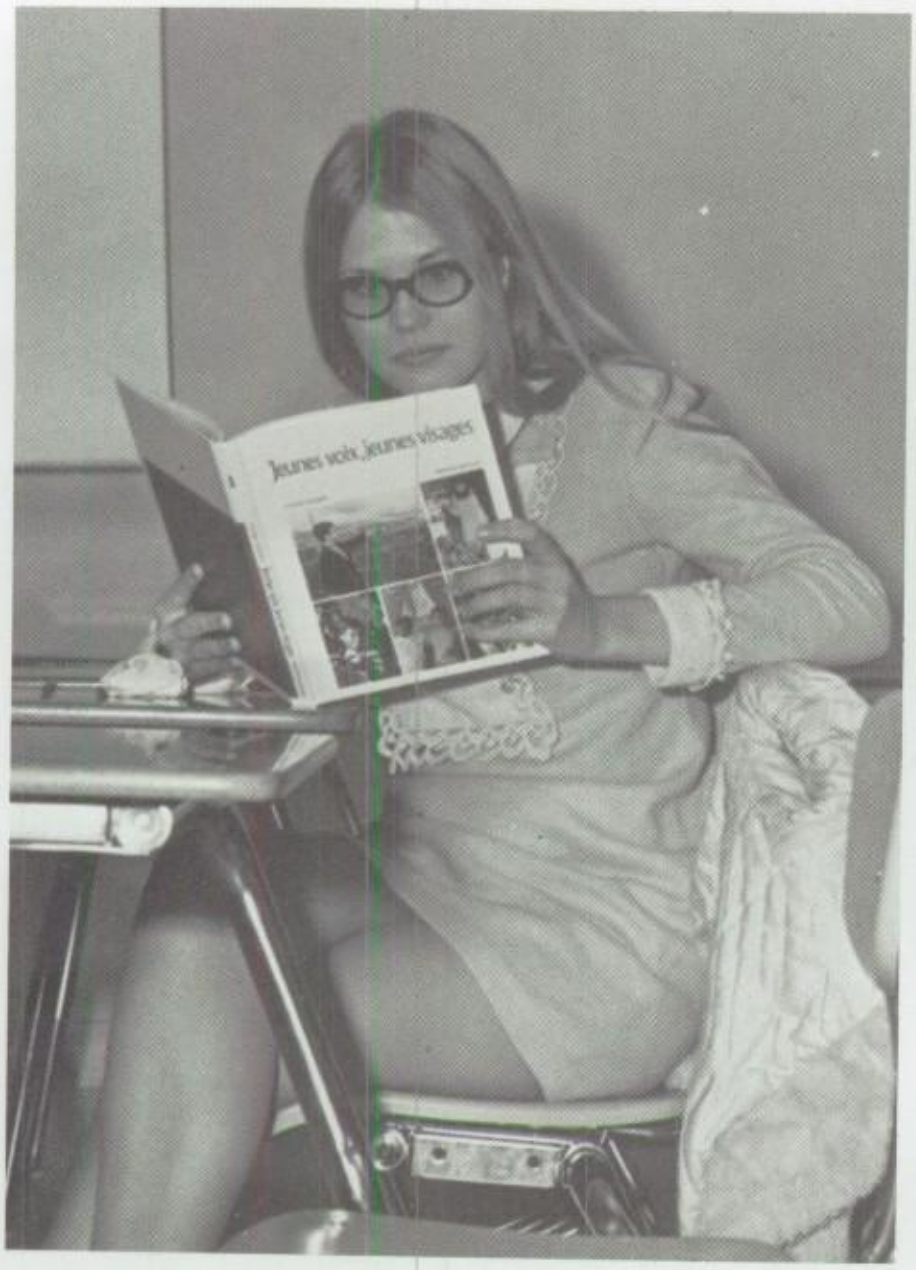

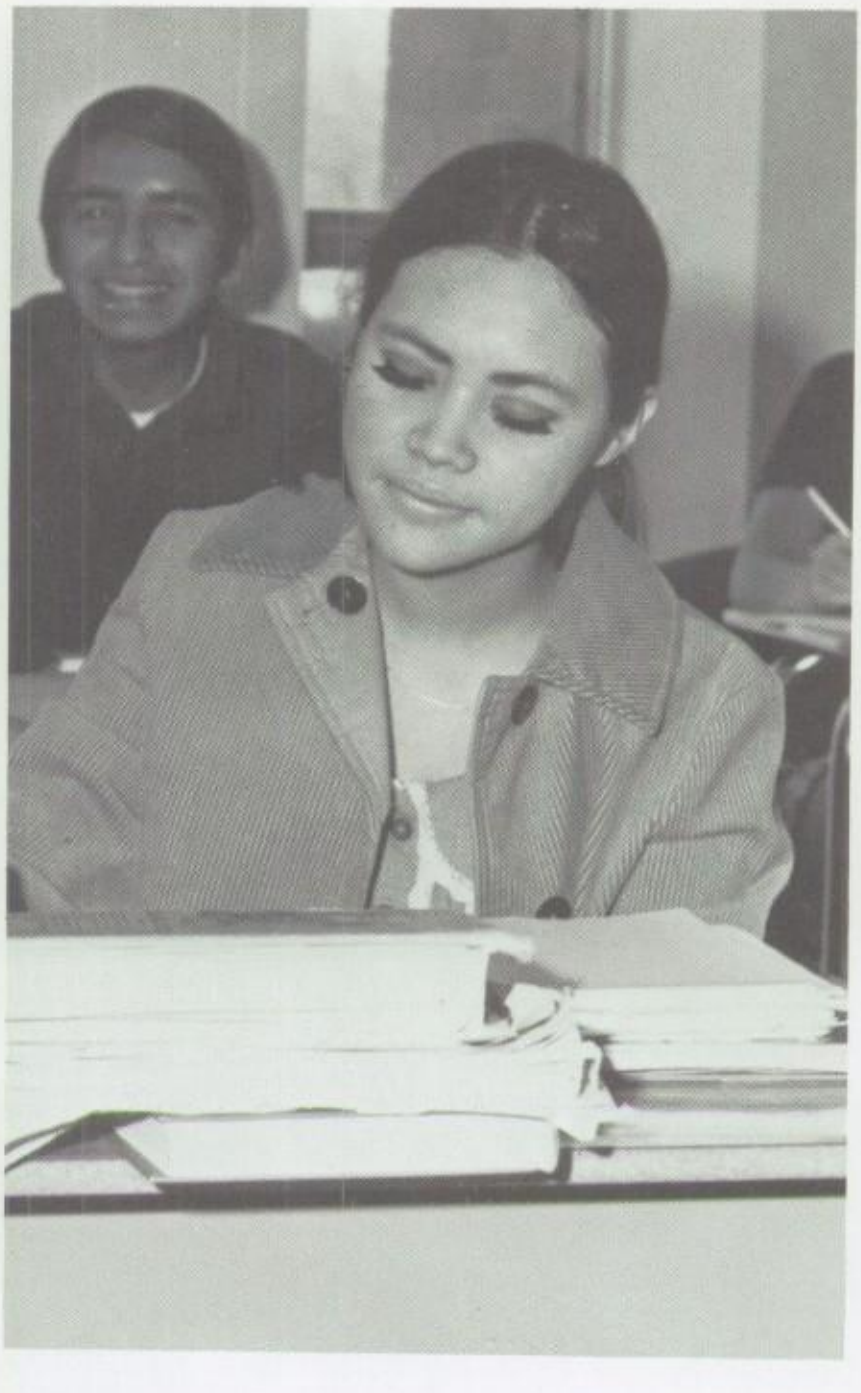

. . . French . . .

... JOY
HICKEY ...

. . . Spanish . . .

... GEORGIA
SAUCEDO ...

. . . German . . .

... LISA
RENSHAW ...

. . . Art . . .

... RODNEY
RENO ...

. . . Homemaking . . .

... BECKY
HOLLIDAY ...

. . . Business . . .

... BRENDA
WILSON ...

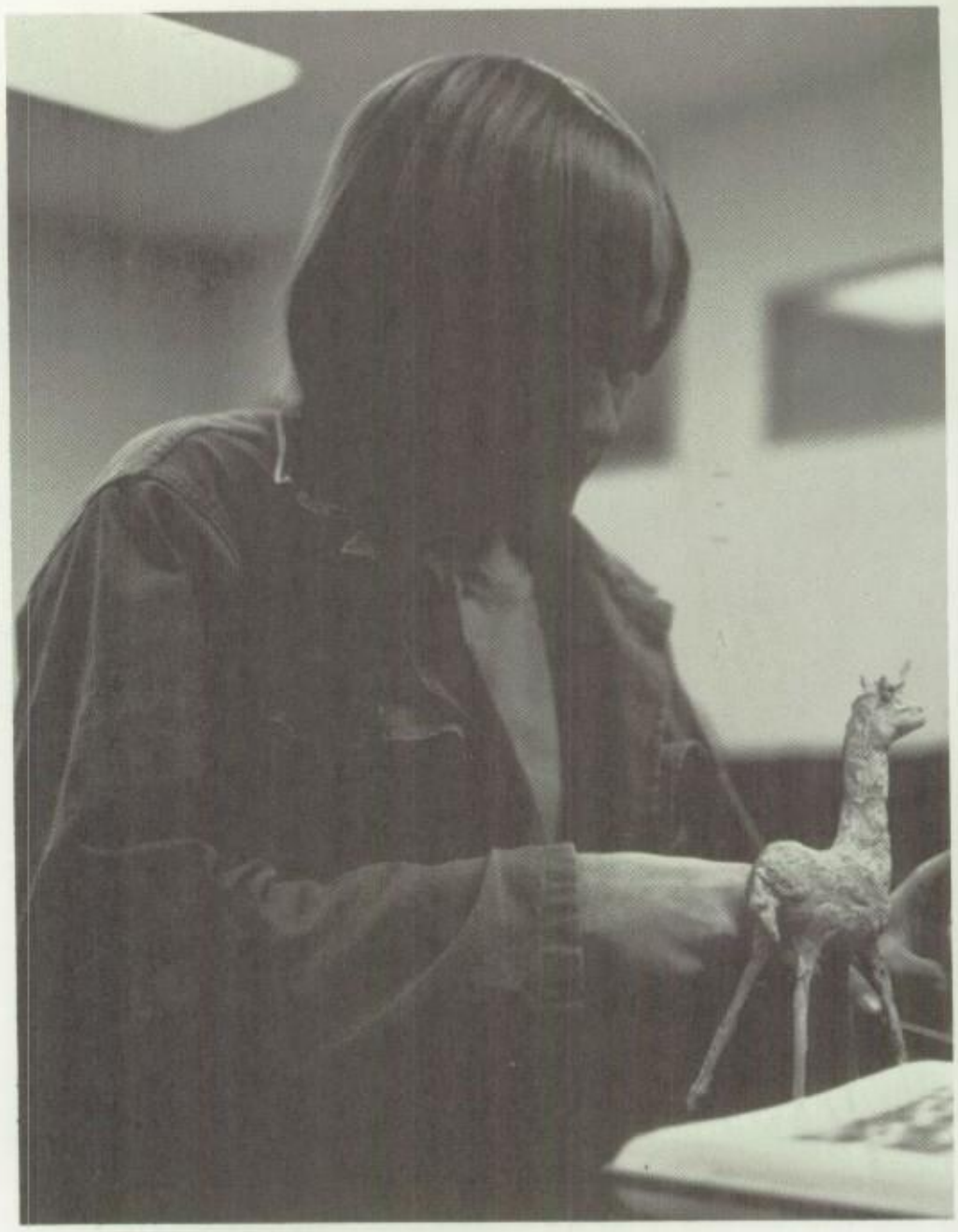

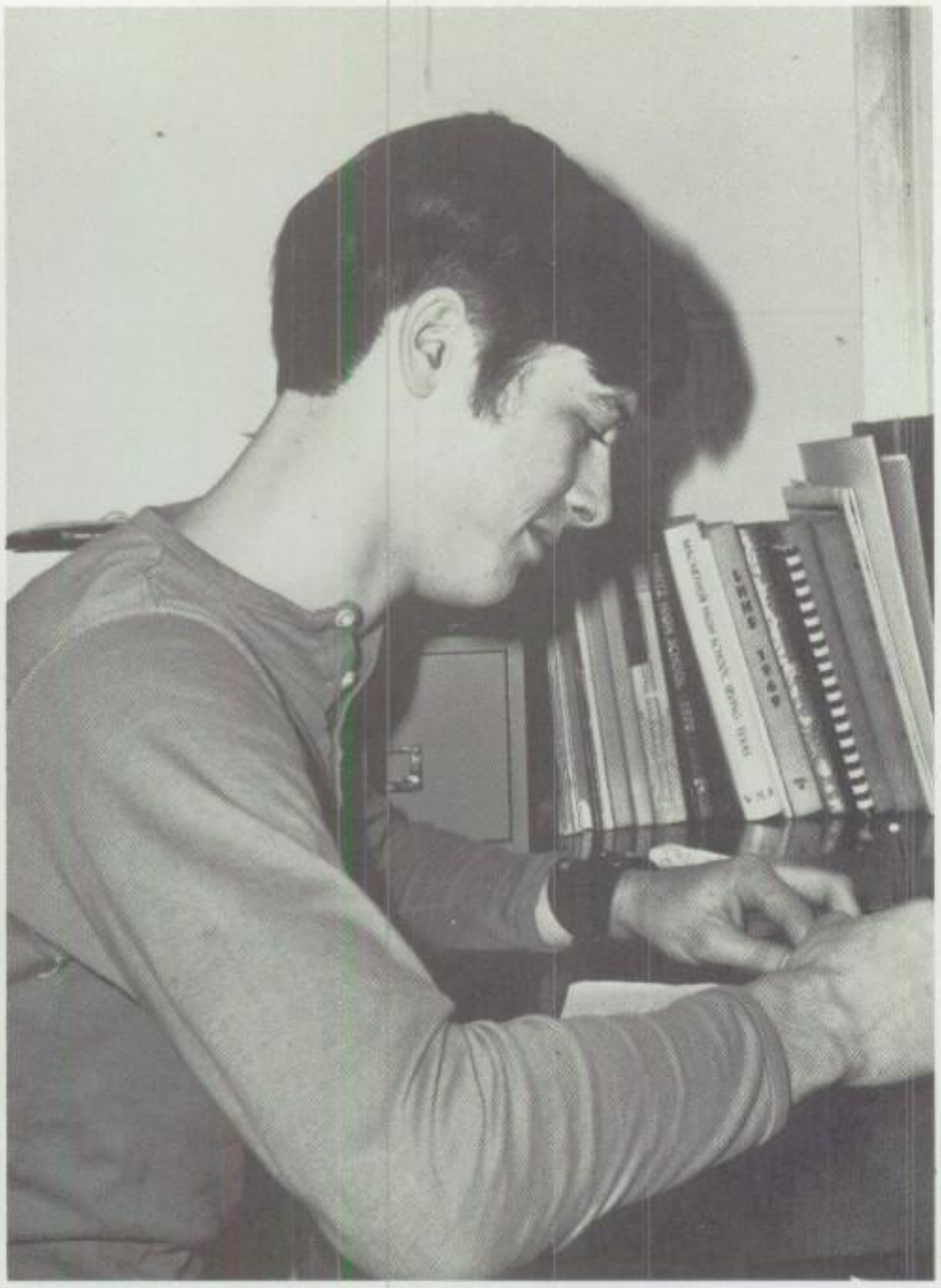

. . . I.C.T. . .

... RANDY
SANDLIN ...

. . . Shop . . .

... RICKY
JOHNSON ...

Photography

A night of contemporary music in Dallas

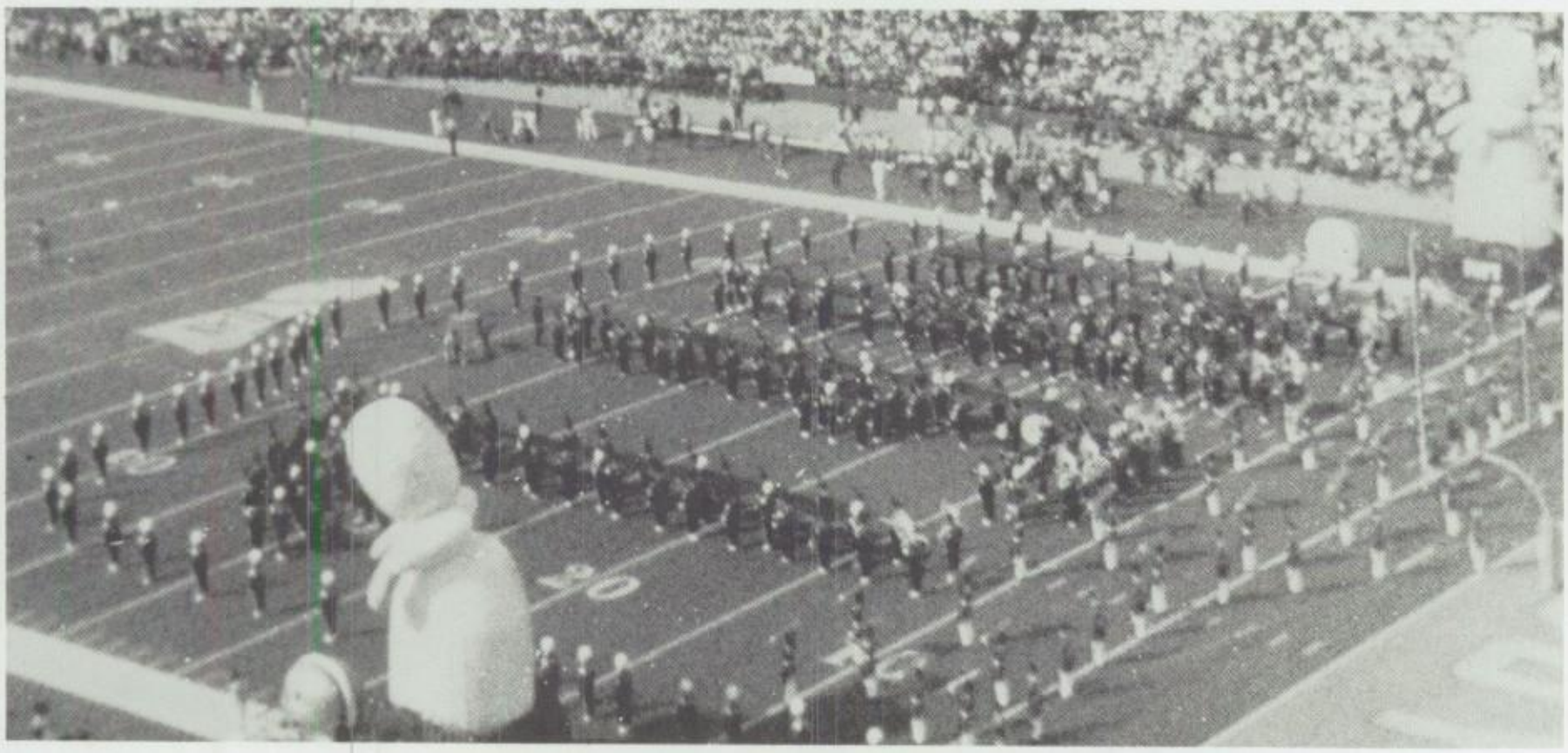

Irving is known for many things, but now . . . The Irving Cowboys

Super Bowl by RANDY STIPES

Dallas, an ever changing city, is constantly being confronted by both the old and the new.

Photo's by STEVE EDWARDS

State candidates get a boost from head republican at Market Hall rally.

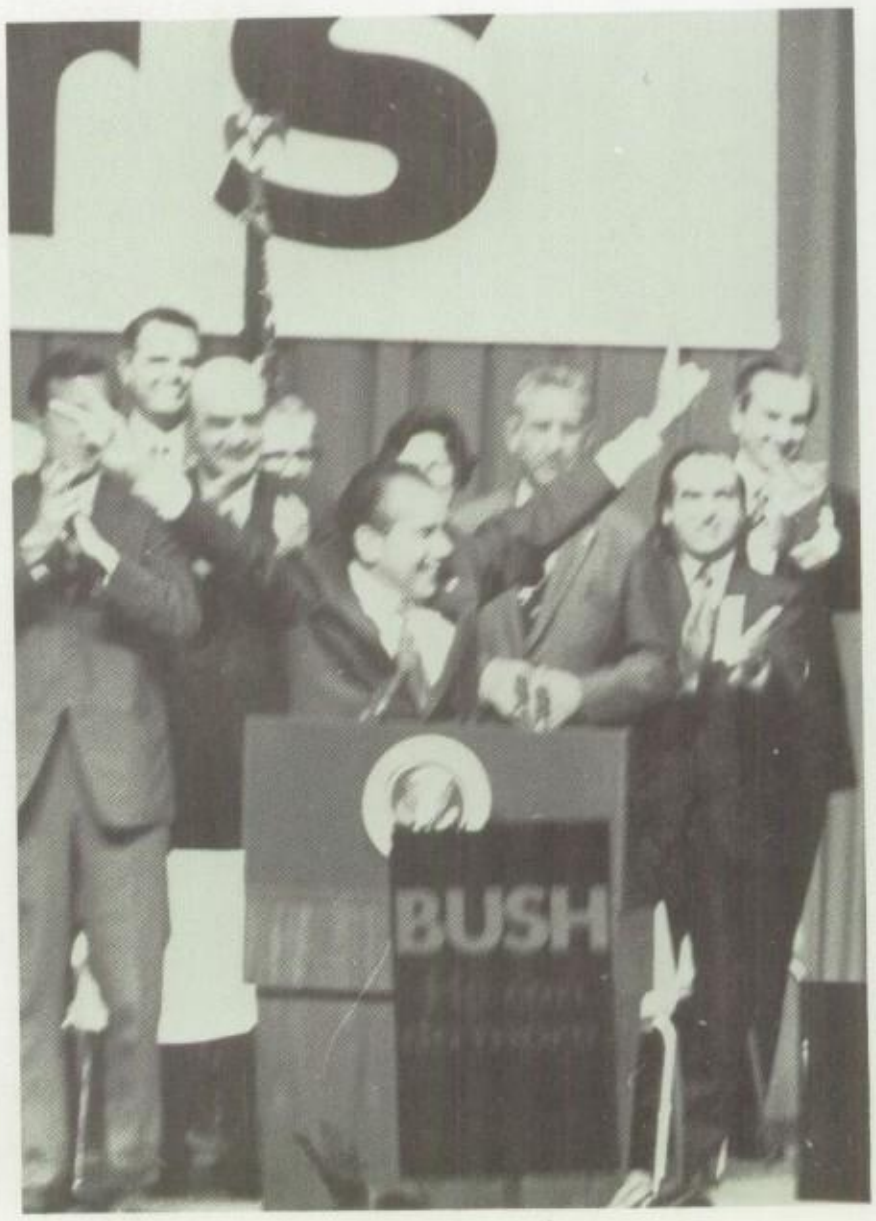

Republican Campaign Rally
by DOUG WOODALL

The 1970 Cotton Bowl Queen receives a "Big D" New Year's Day Welcome.

Cotton Bowl Parade by
MONTY SWIFT and DOUG
WOODALL

Football as Well as Racing Finds the Irving — Dallas Area . . .

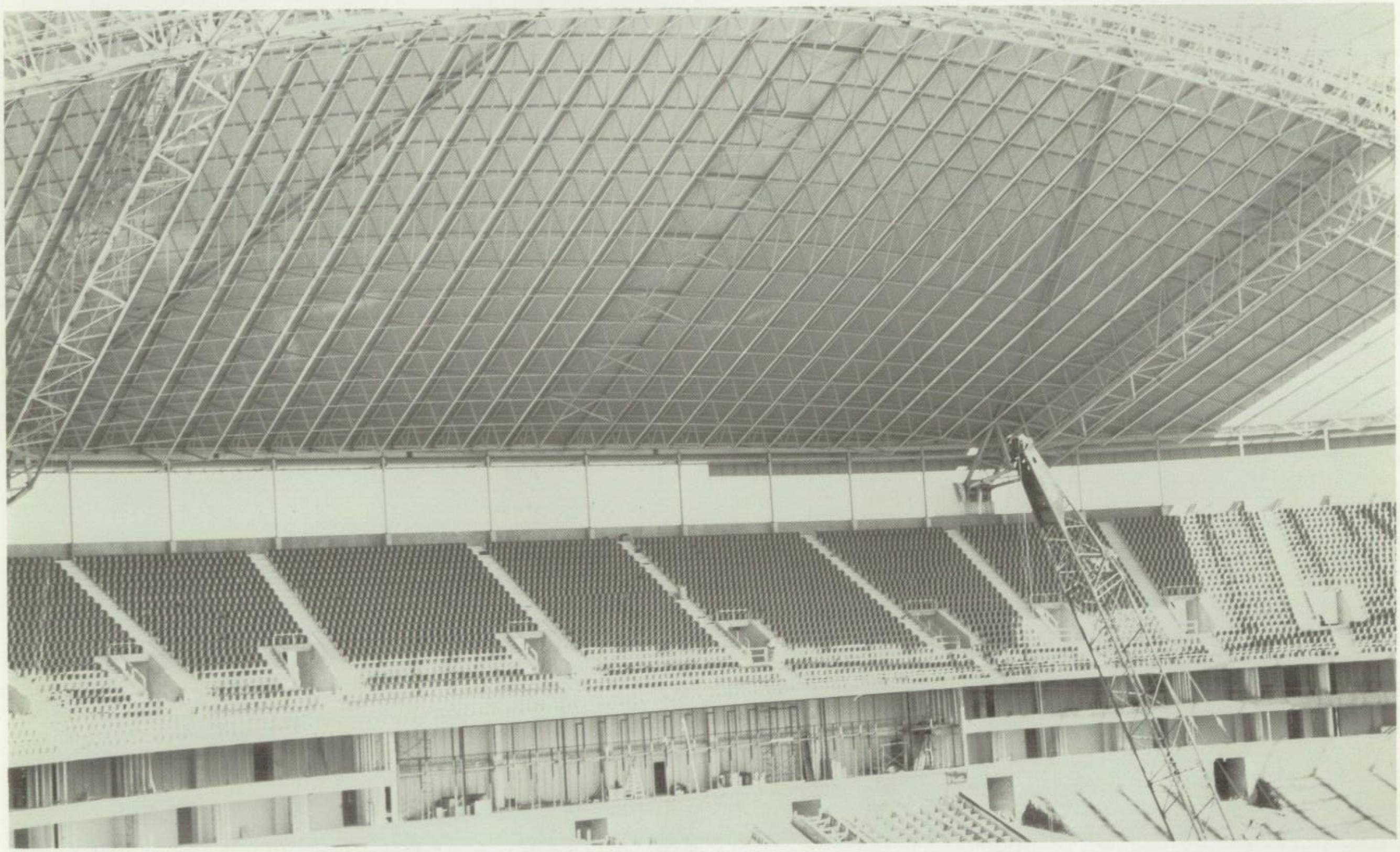

Texas Stadium by DOUG WOODALL

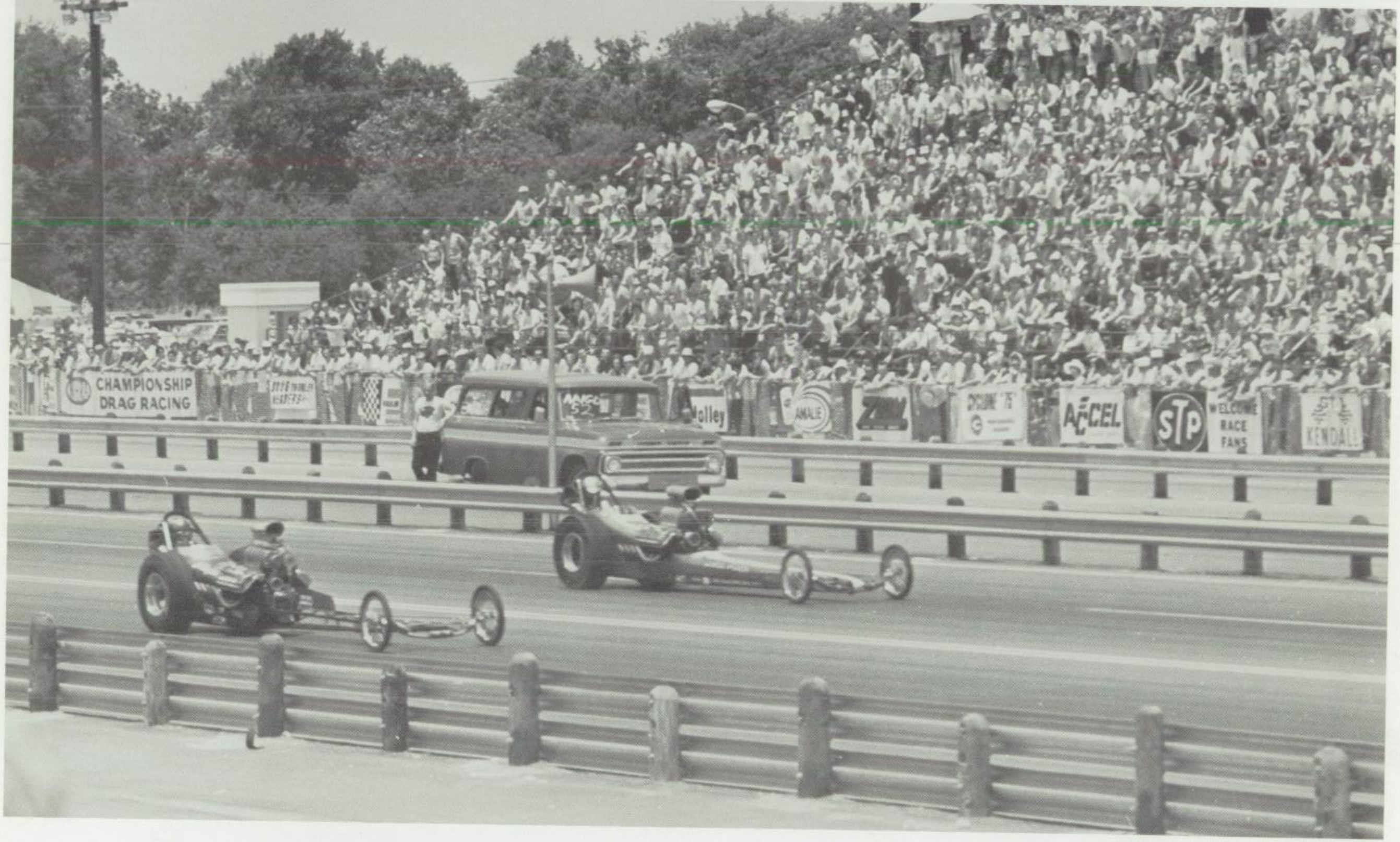

. . . An Attraction to Everyone

N. H. R. A. Spring Nationals by
STEVE EDWARDS

Student Life

Child Care Begins First Year

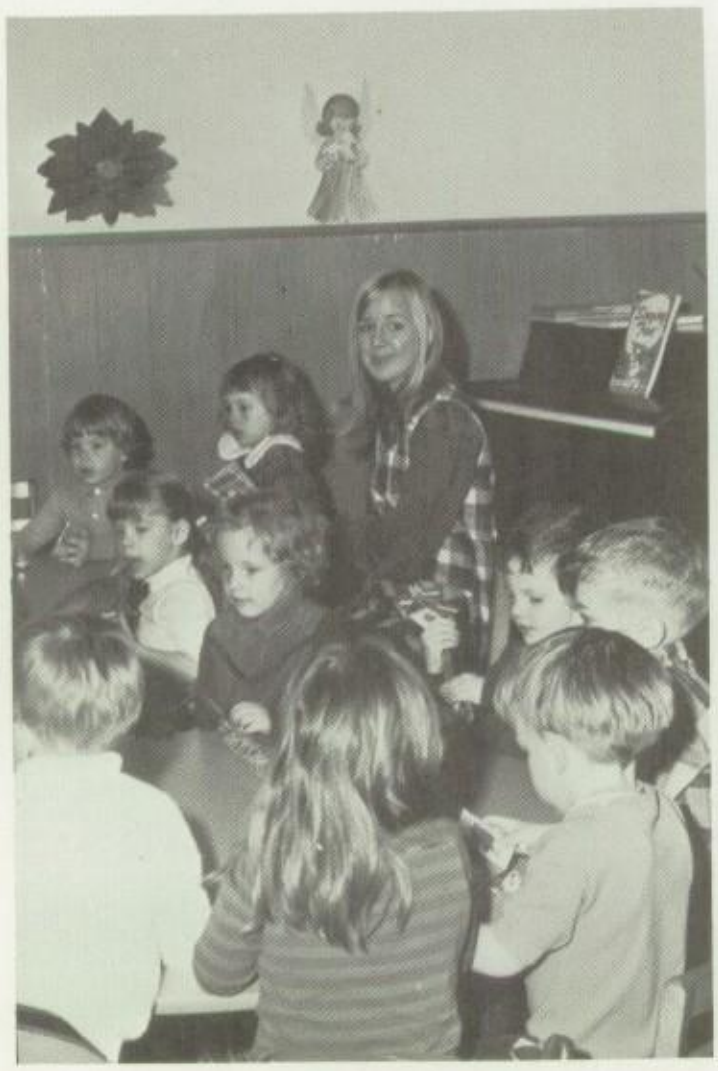

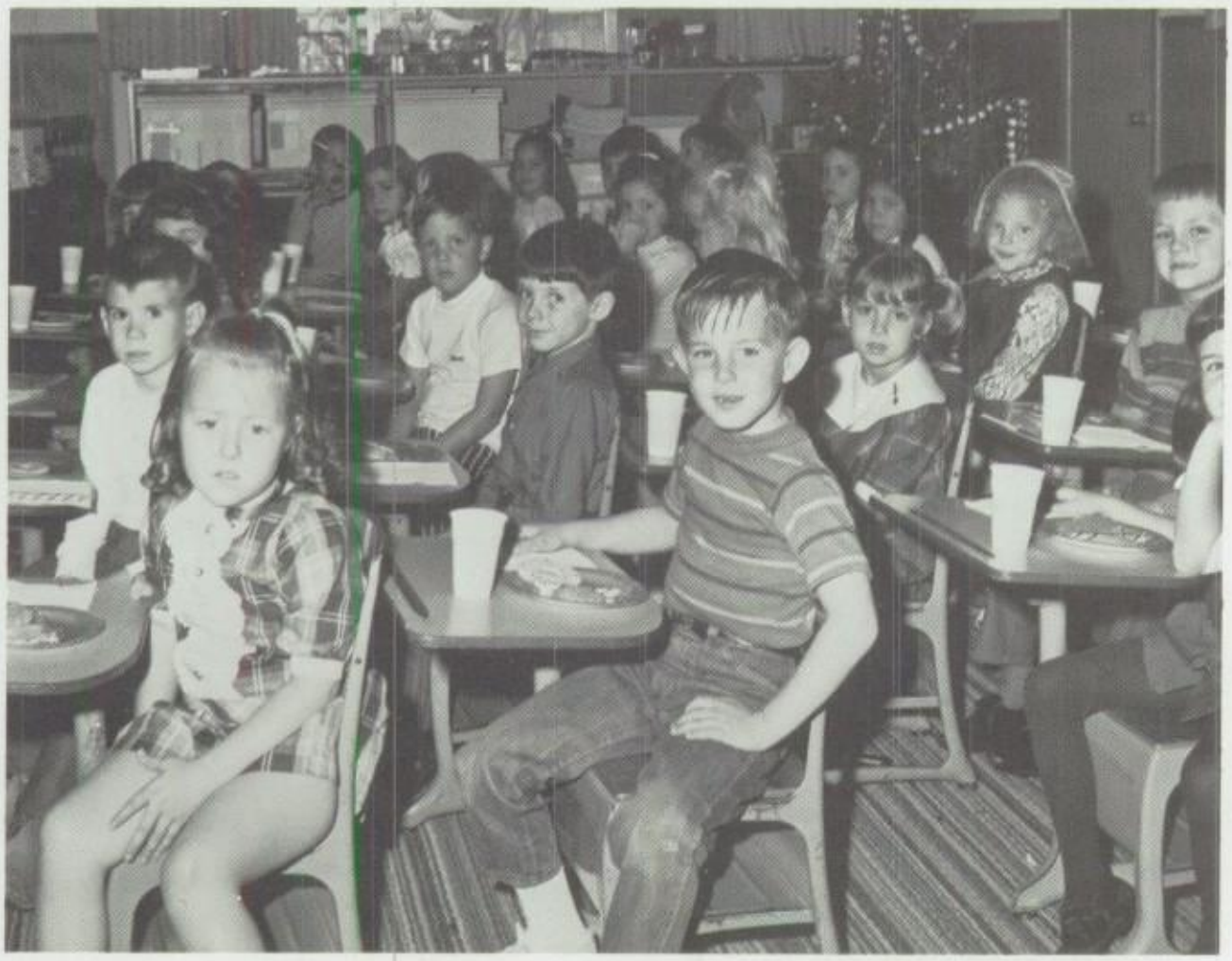

Nimitz High Enters

◆ ◆ ◆

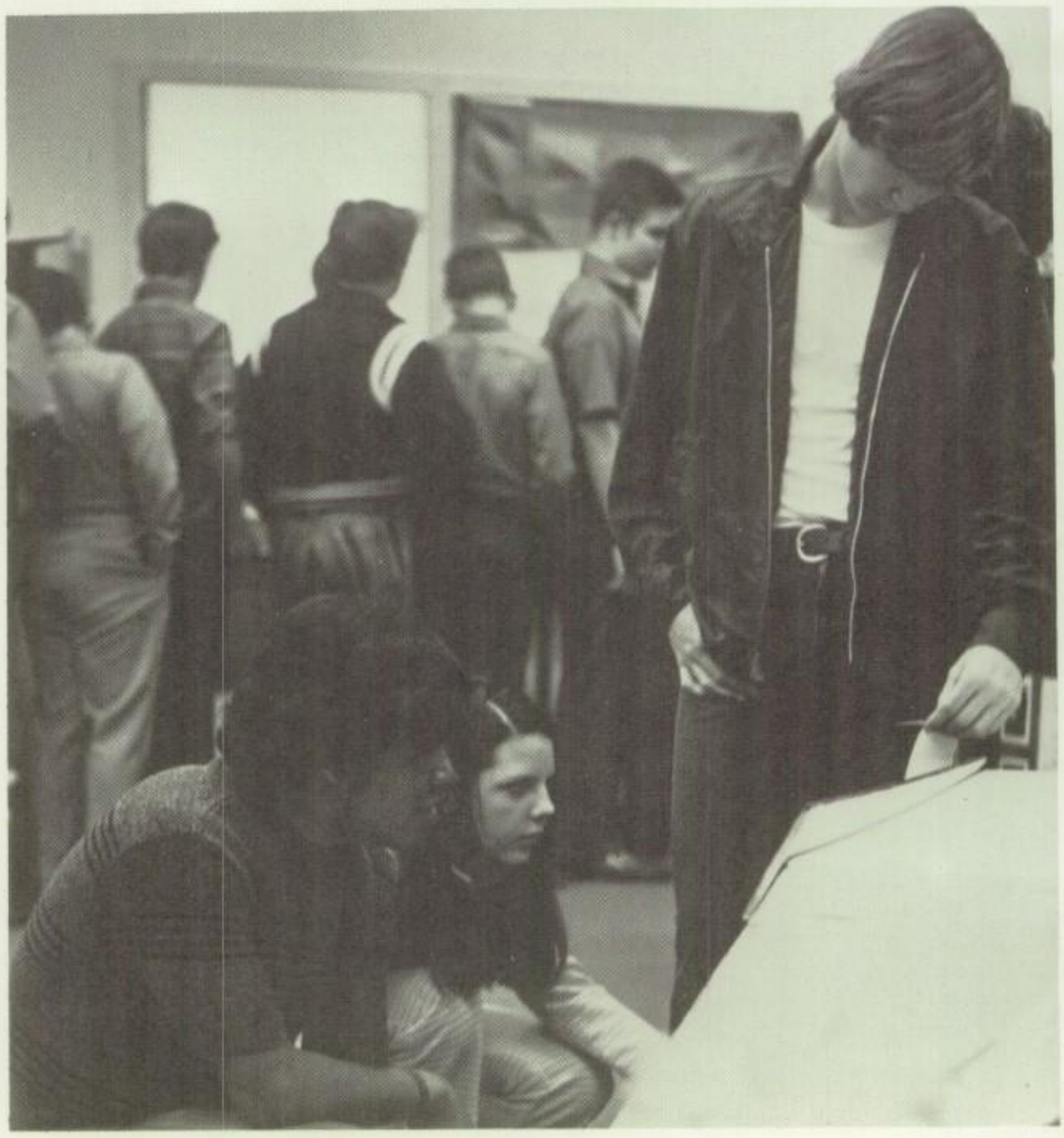

. . . First Science Fair

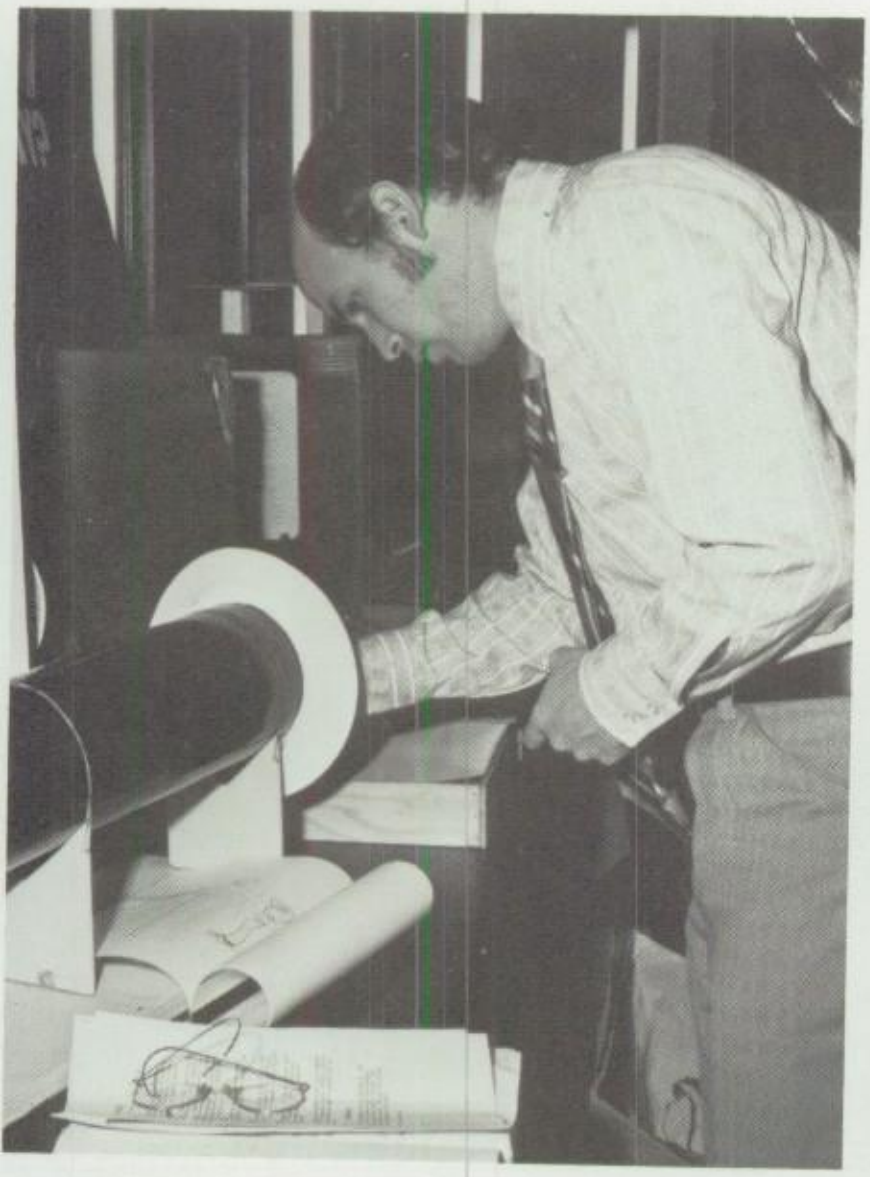

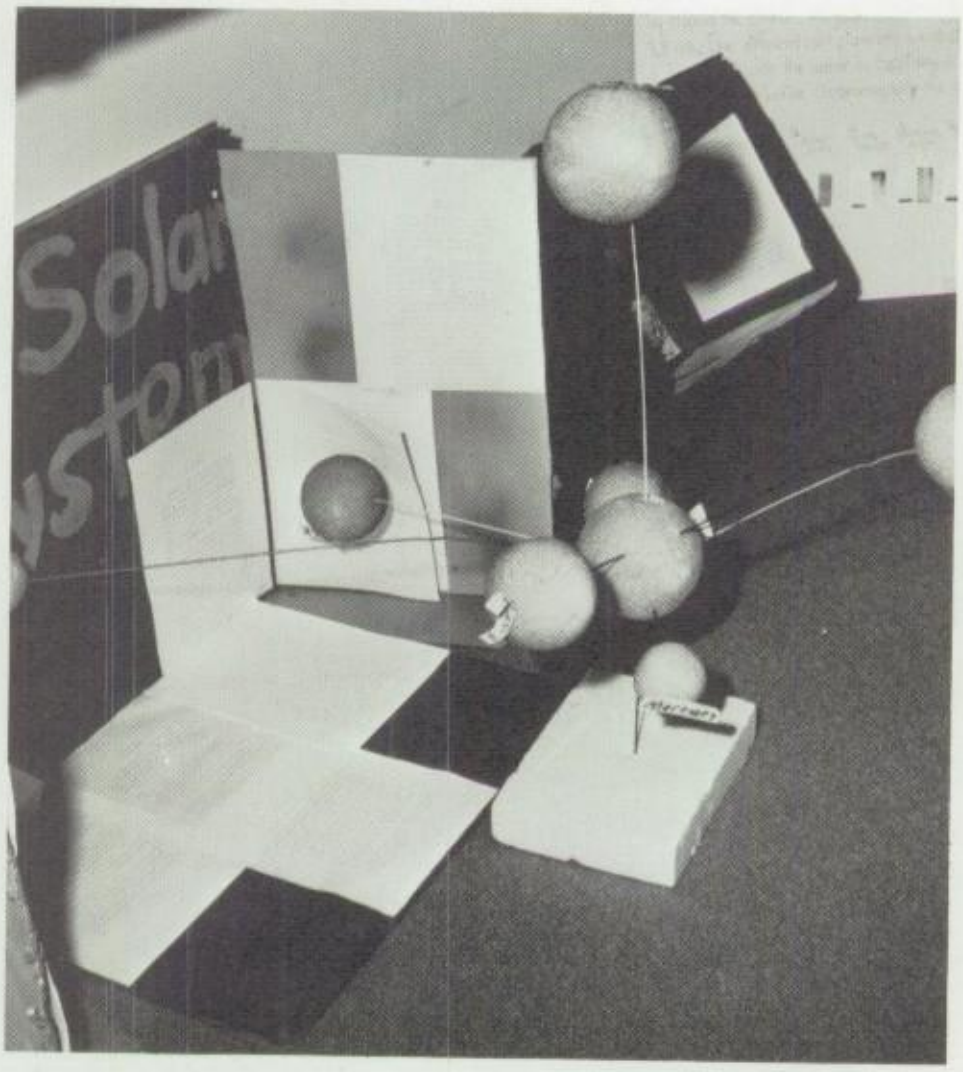

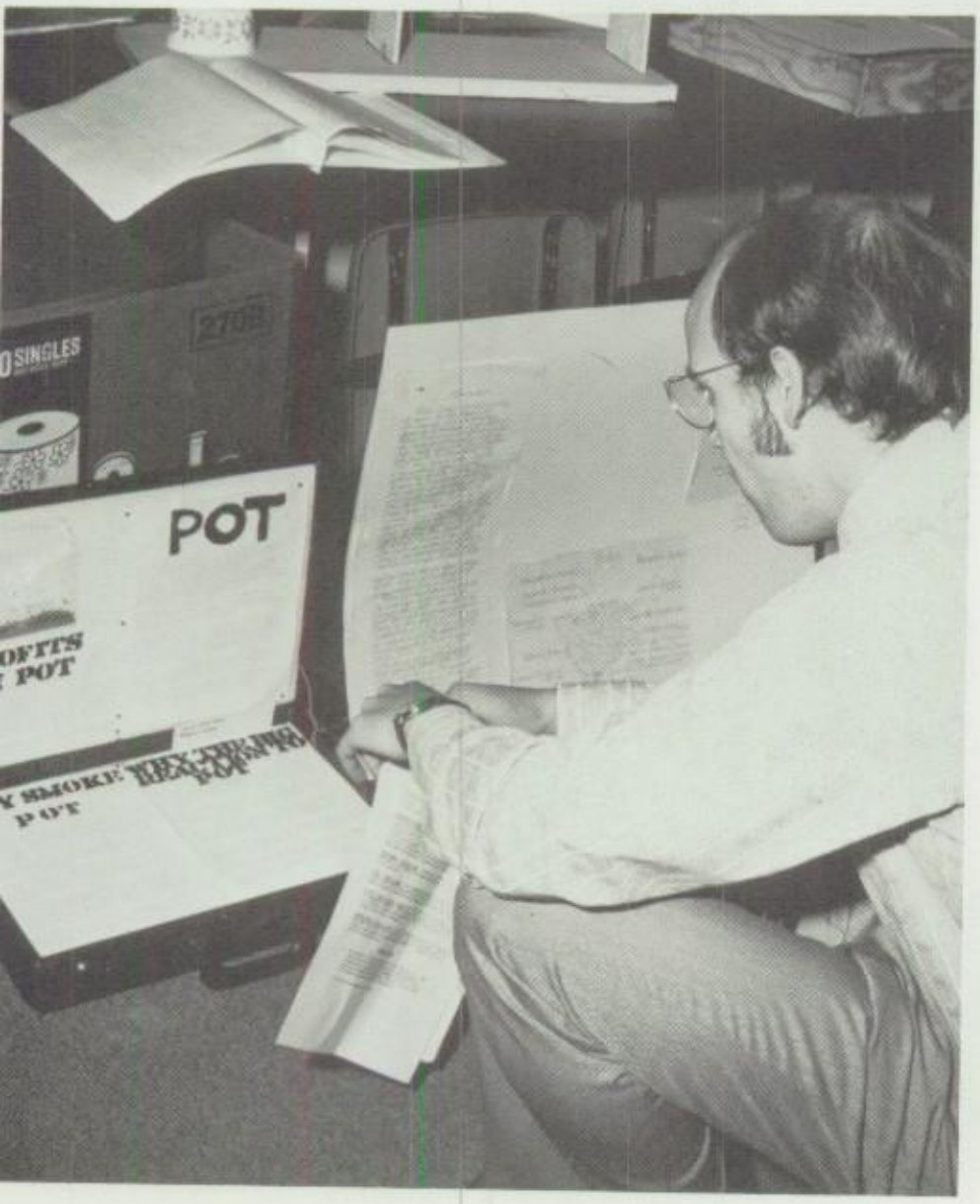

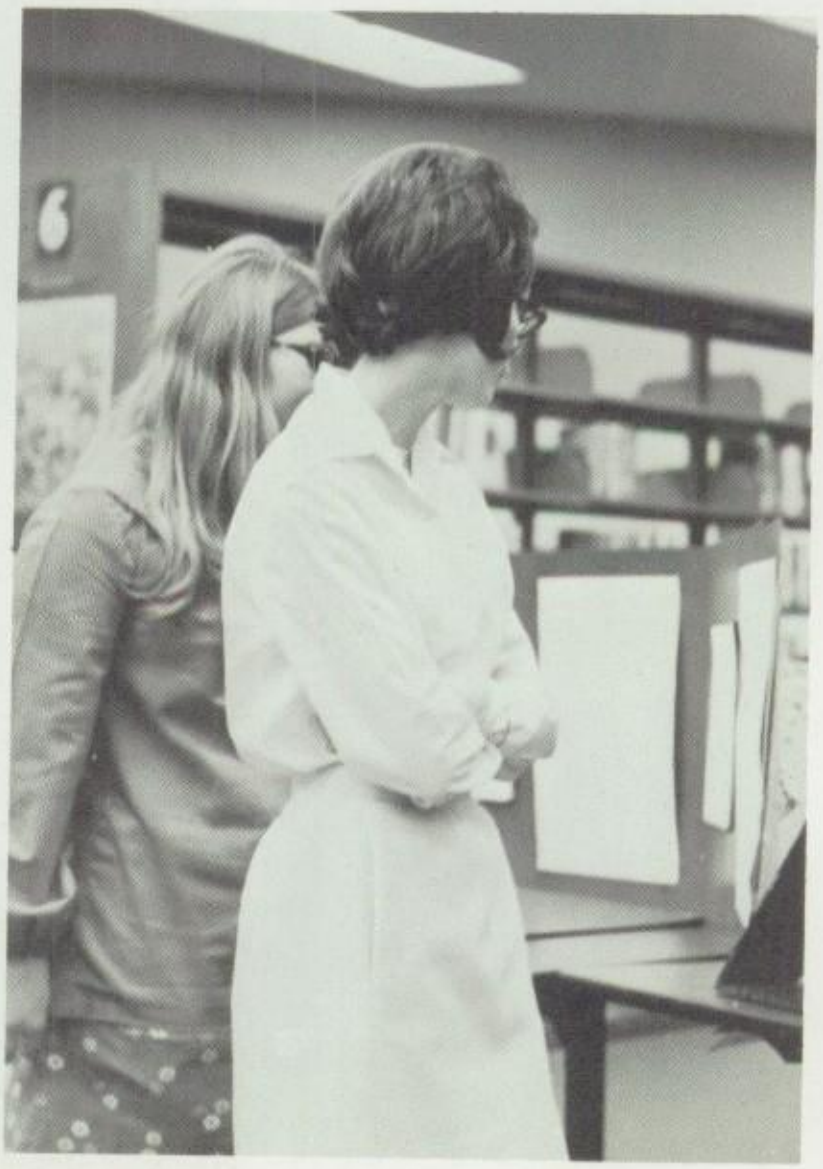

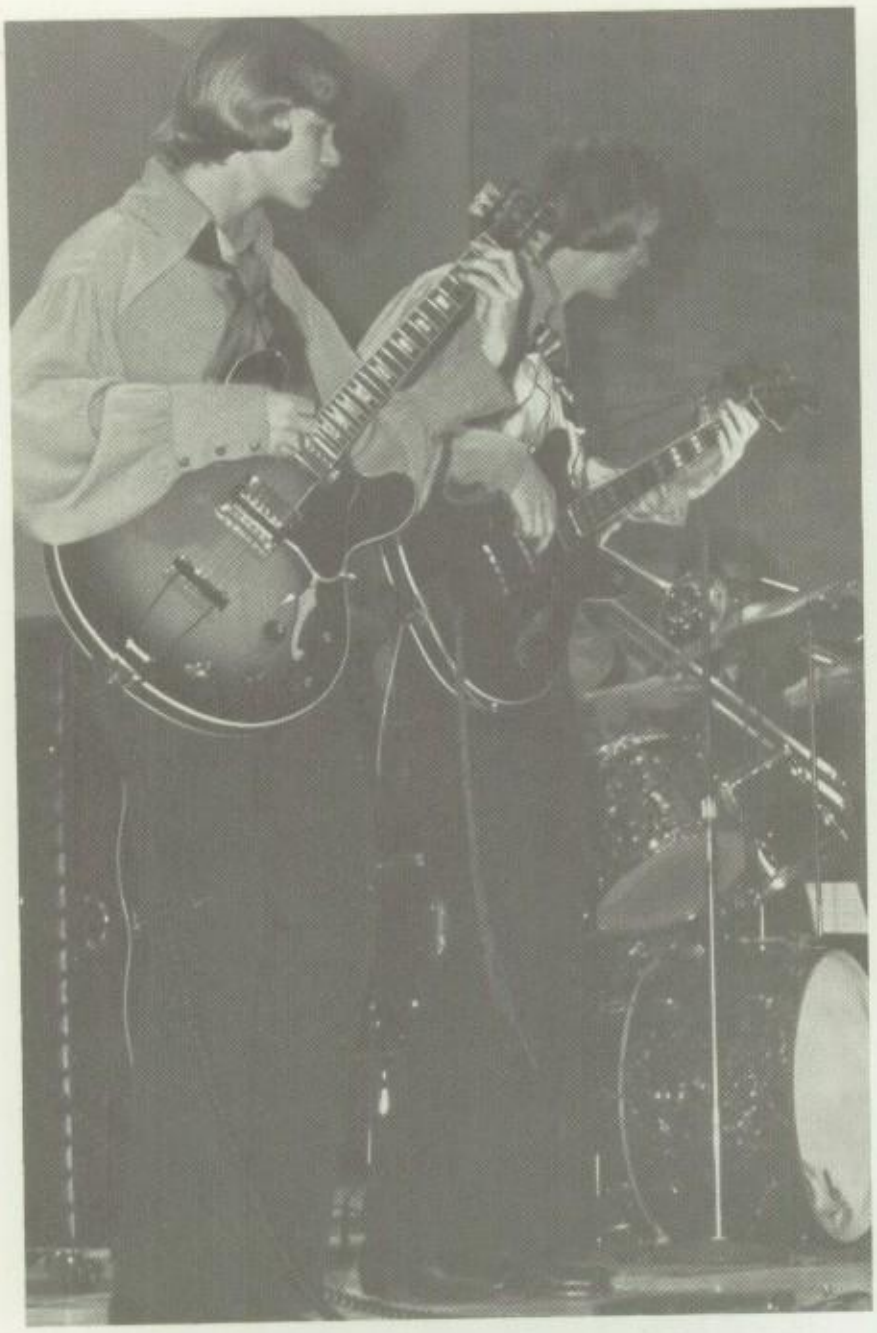

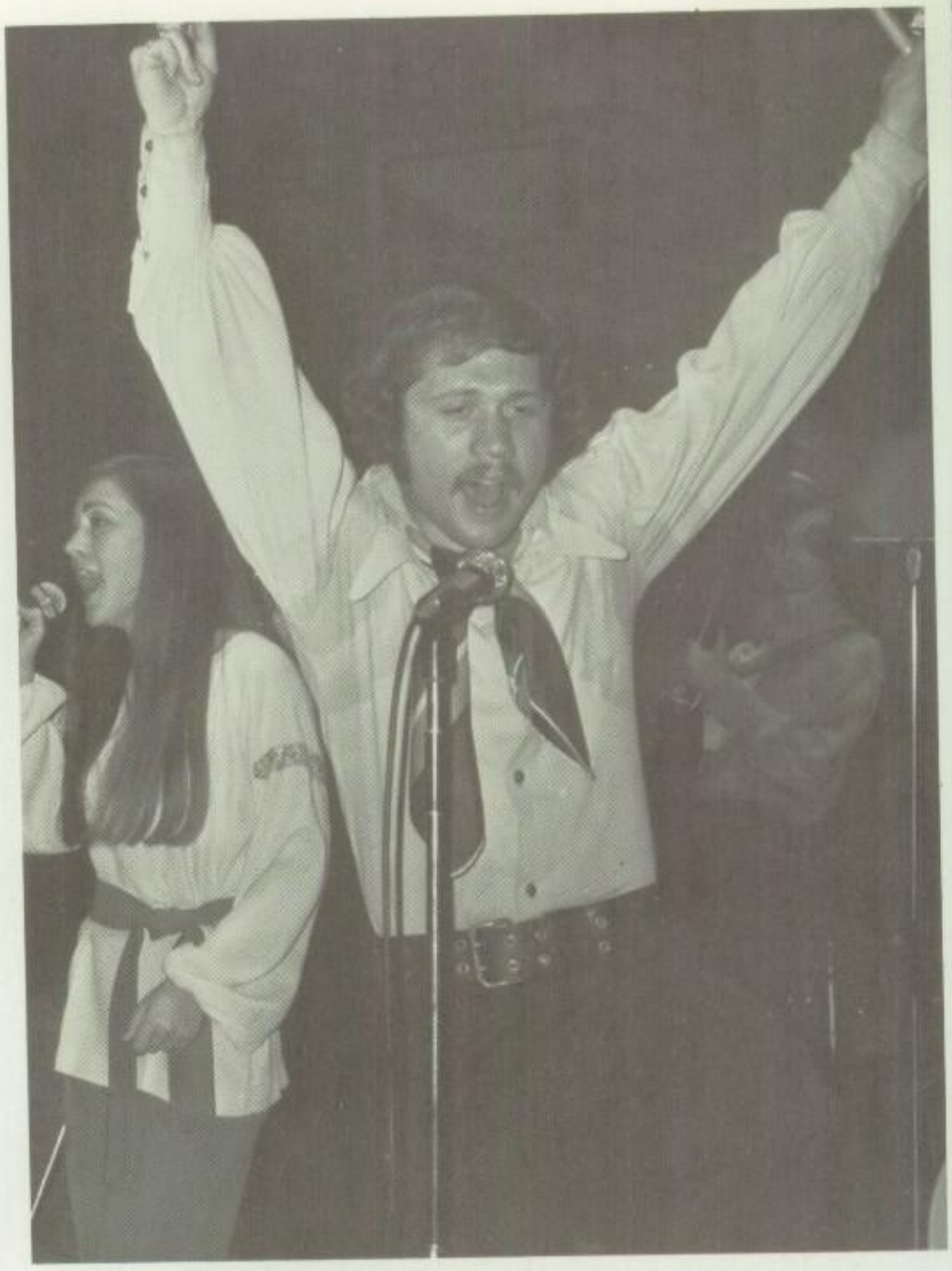

New Hope Singers Entertain Junior Class

Photos by
PAUL HUNTER

Student Council

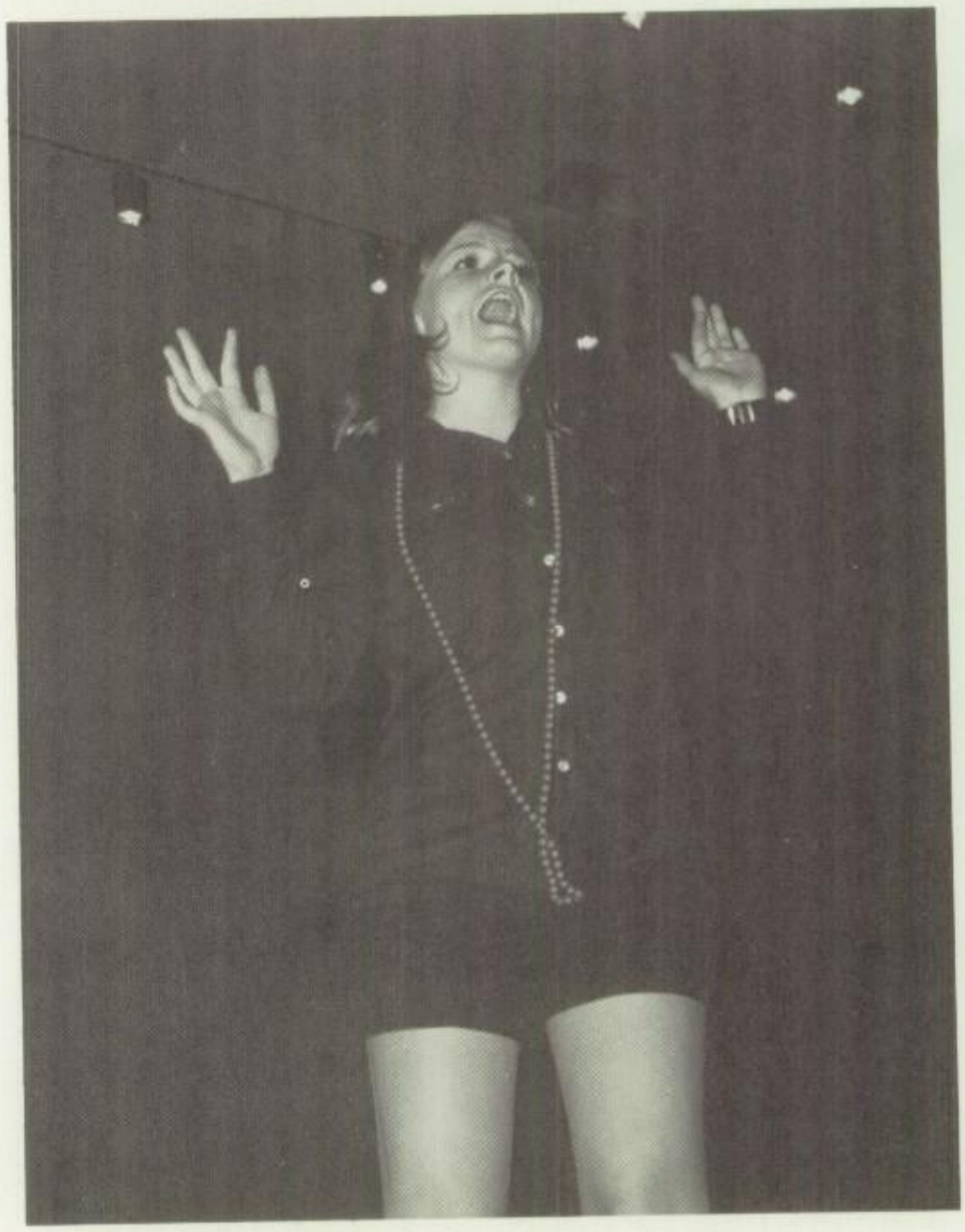

Sponsors Talent Show

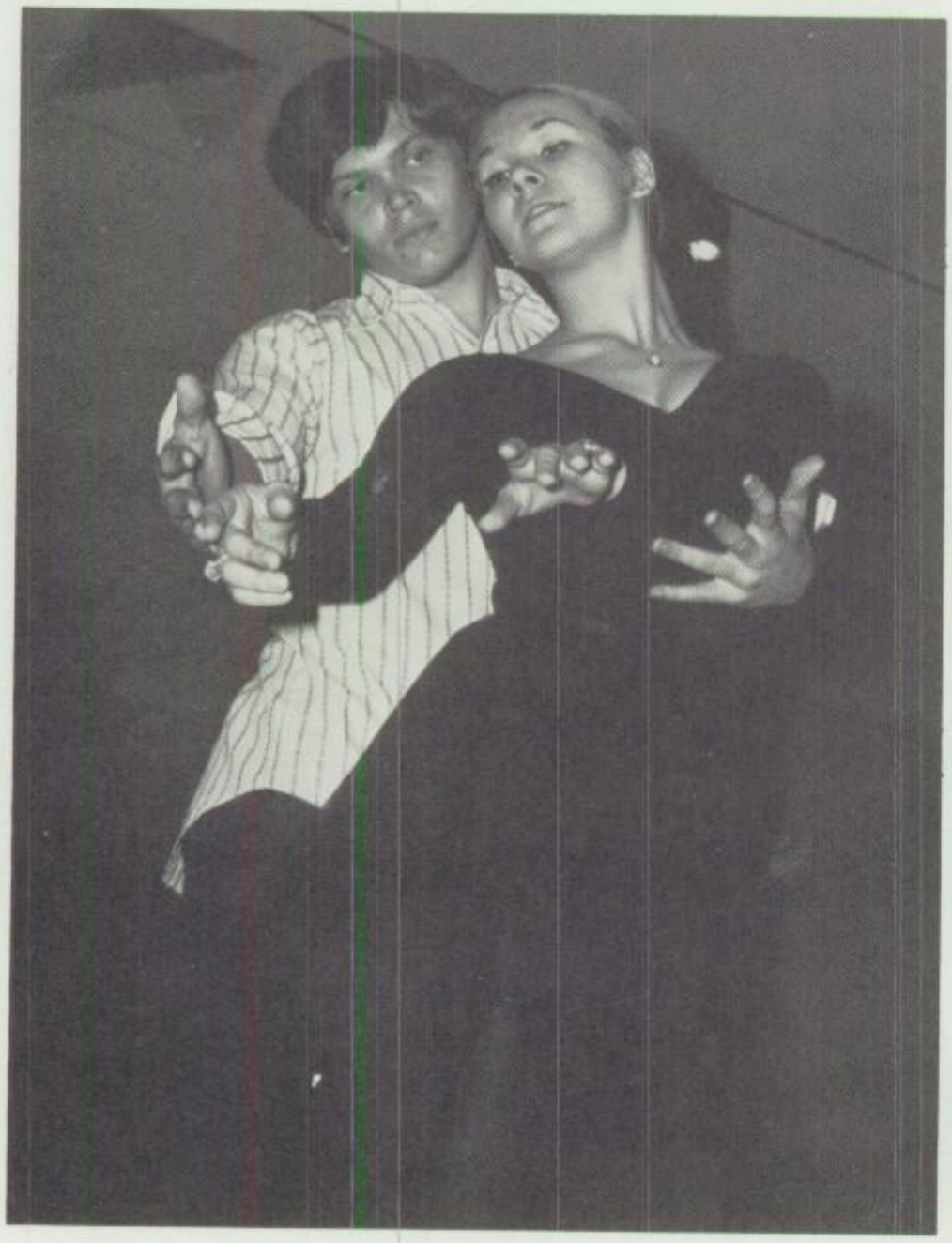

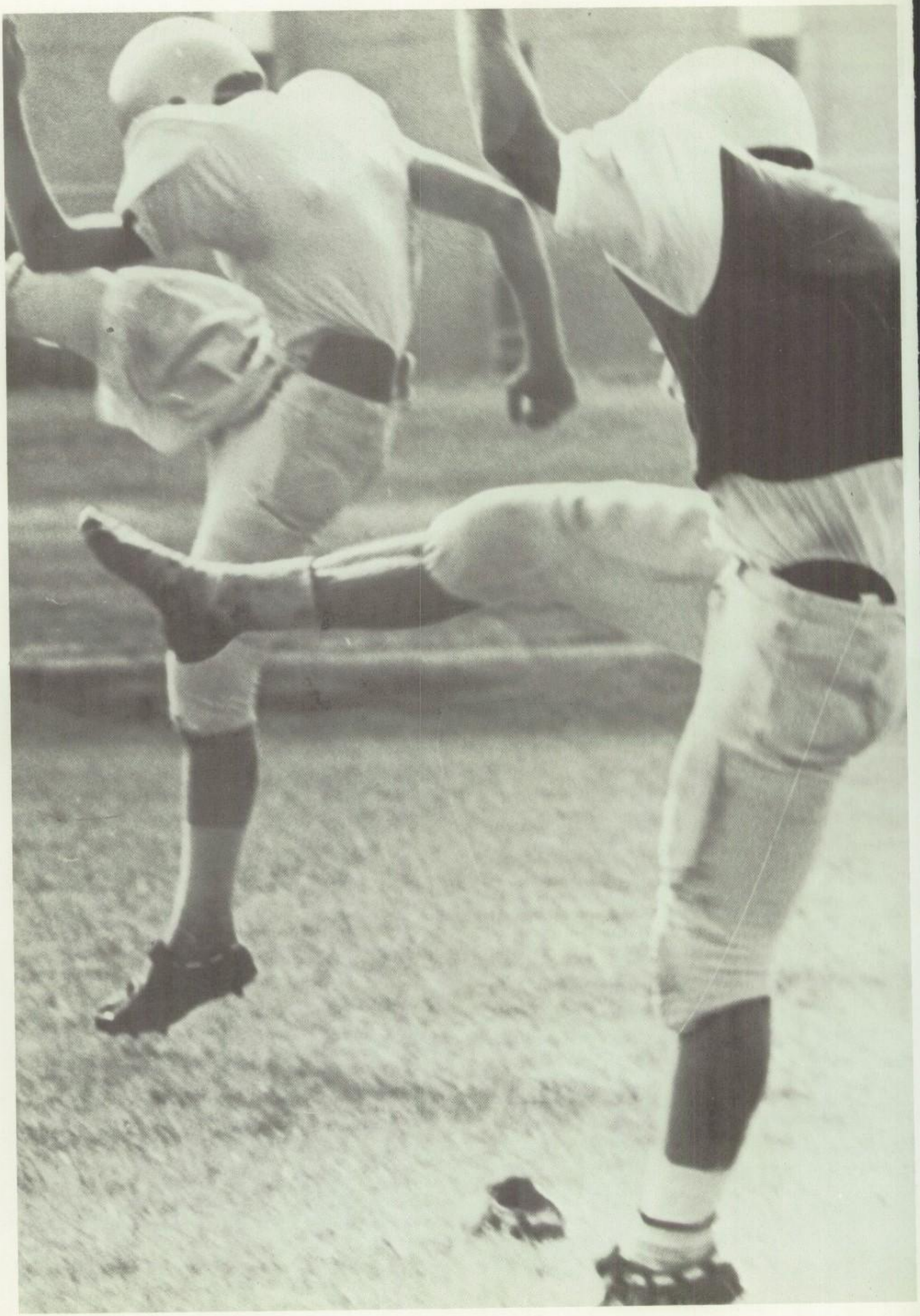

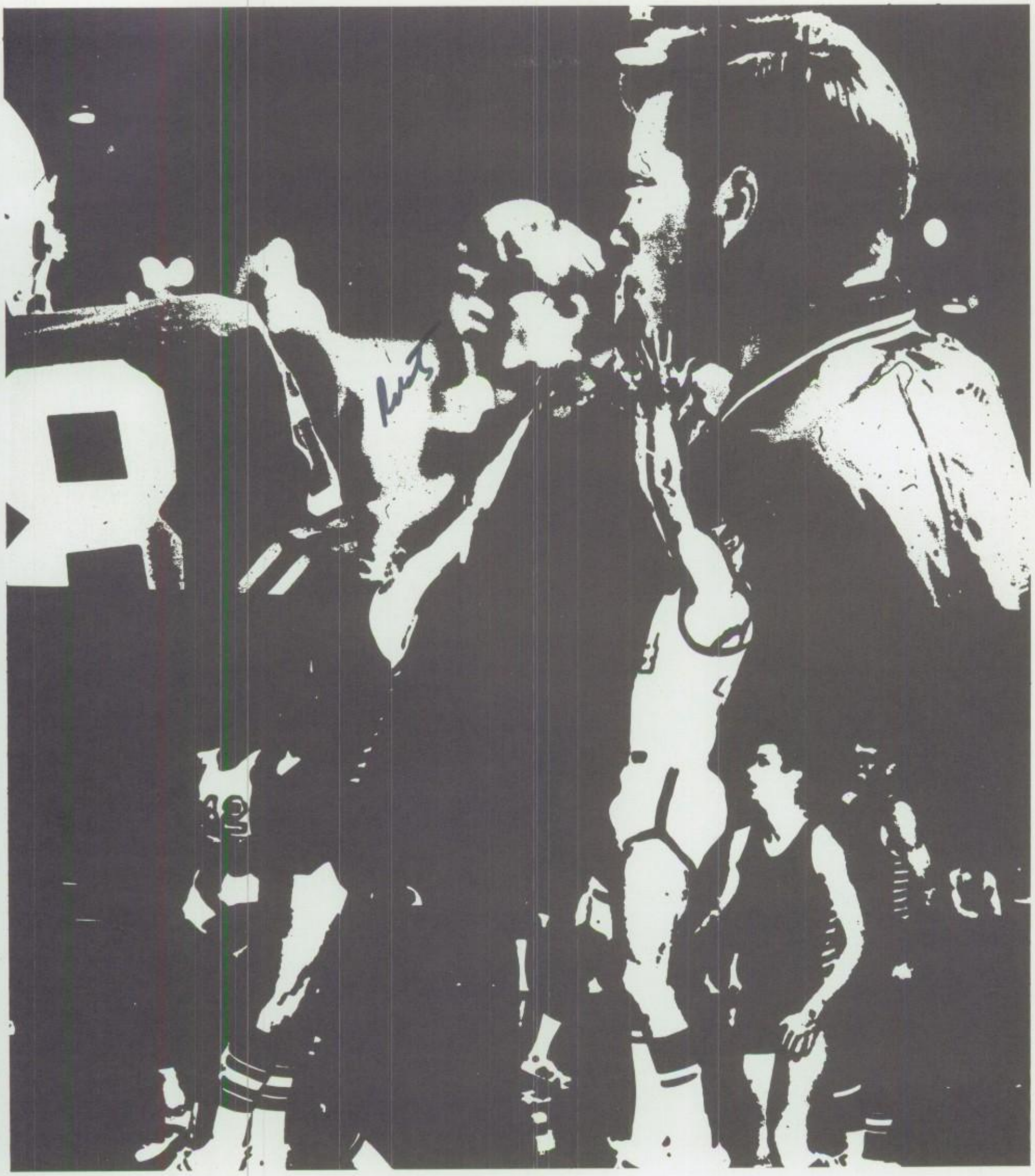

Athletics

1970 Nimitz Vikings

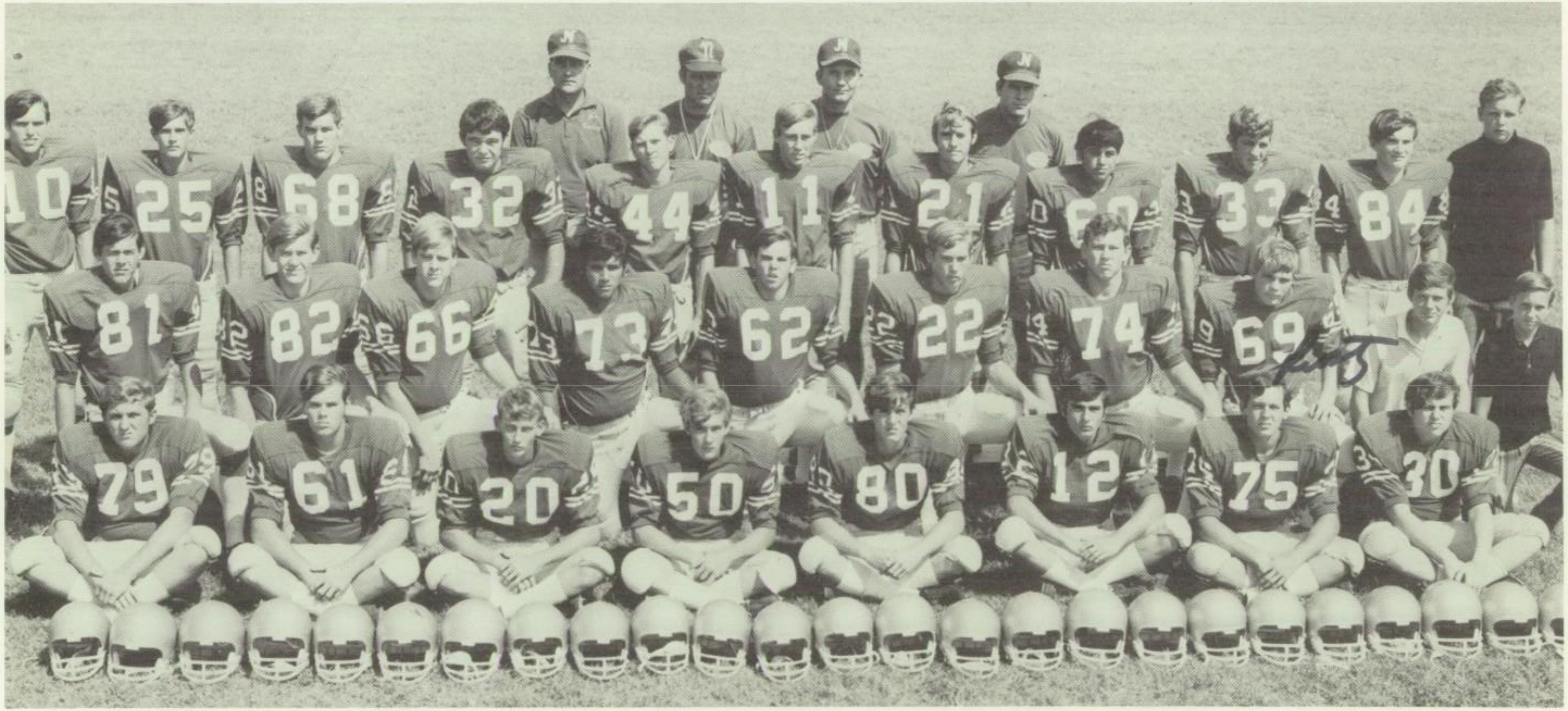

FIRST ROW: Randy Kinnamon, Dennis Bates, Robert Holiday, Tim Haley, Donnie Watson, Gene Burton, Roger Littleton, Neal Hightower. SECOND ROW: Tom Pressly, Randy Little, Larry Venable, George Callejas, John McVay, David Robinson, Ricky Mizell, Rusty McClelland, Earl Yarbrough, David Wood. THIRD ROW: Alan Berry, Tommy Sills, Ricky Kelly, Ronnie Gaither, Jeff Zimmerman, Tim Freestone, Dennis Haley, Robert Hurtado, Terry Harris, David Hawkins, Randy Stipes. FOURTH ROW: Wayne Bingham (Head Coach), Mike Greer (Line Coach), Cliff Bradley (Backfield Coach), Lane Ladewig (Line Coach).

Viking Coaches and Managers

Nimitz Viking 1970 Varsity Football Coaches are Wayne Bingham (Head Coach), Mike Greer (Line Coach), Cliff Bradley (Back Coach), Lane Ladewig (Line and Back Coach).

The managers for the Viking football team this year are Randy Stipes, David Wood, and Earl Yarbrough.

Adamson Topples Nimitz in First AAAA Competition

ROBERT HURTADO

The first AAAA game for the Nimitz Vikings ended in a 14-6 defeat. Twenty-four strong, the junior and sophomore Vikings took on the more experienced and predominantly senior team of Adamson High.

The Vikings threatened early with a 64 yard drive to the 2 yard line, 51 yards of which were Gene Burton aerials to Donnie Watson, Terry Harris, and David Robinson. The Leopards took over on their 2 yard and drove 98 yards in 12 plays to score. The first half ended 7-0 Adamson.

Robert Hurtado brought the Vikings back to life by intercepting a Leopard pass and returning it 31 yards to the Adamson 49. It took the Viking offense ten plays to drive to the Adamson 5, where David Robinson scored to make the score 7-6. The Vikings two point conversion was halted by the Leopards.

Both teams had to give up the ball on punts because of strong defensive stands. The Vikings fumbled and Adamson recovered it. Seven plays later the Leopards scored and added the extra point to make the final tally 14-6. Even though the Vikings lost the game they gained something that would help in the weeks to come, experience in AAAA football.

The Viking that received the least amount of credit for undoubtedly the best defensive play was Robert Hurtado.

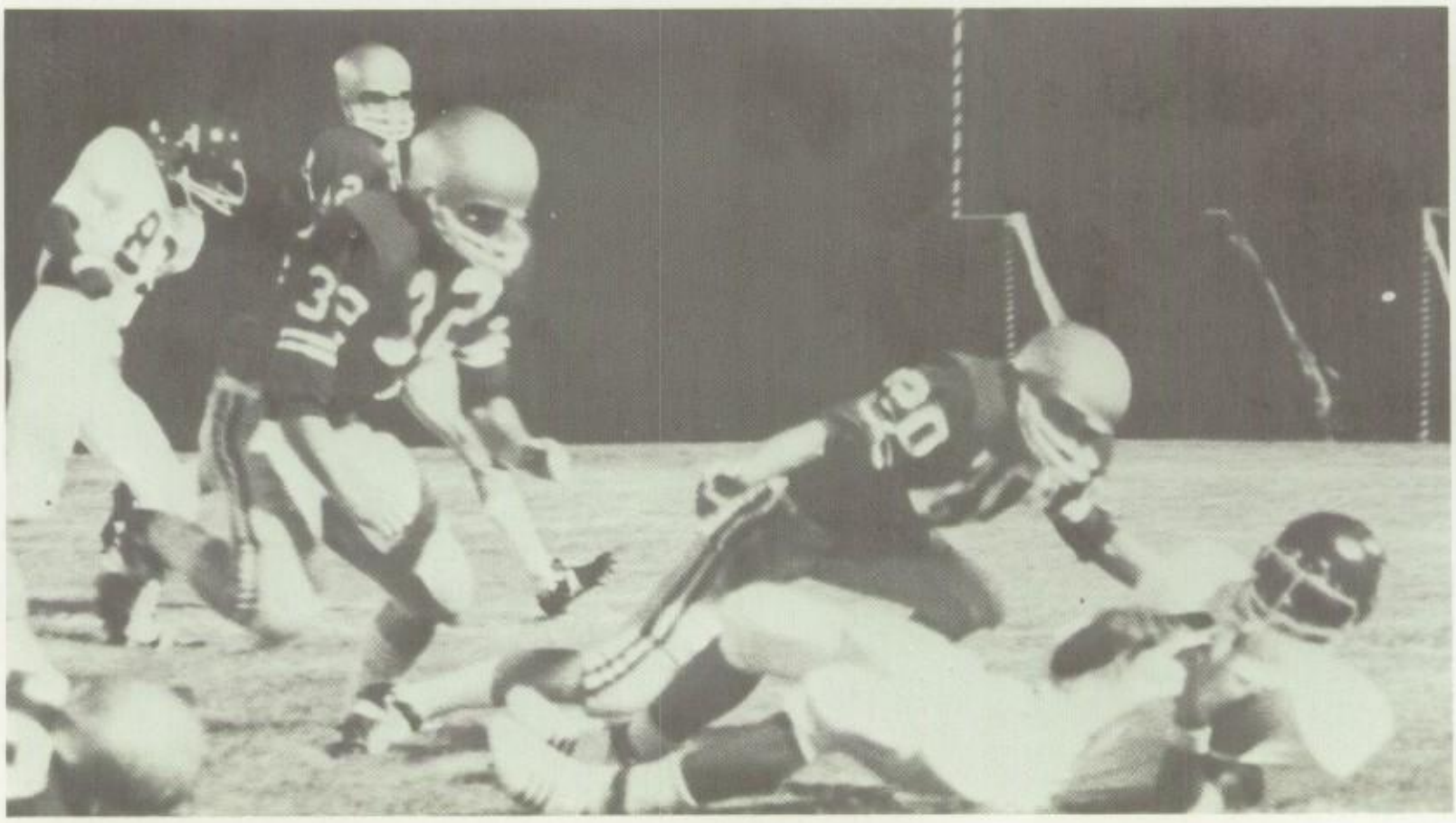

Nimitz Falls to Henderson Lions

JEFF ZIMMERMAN

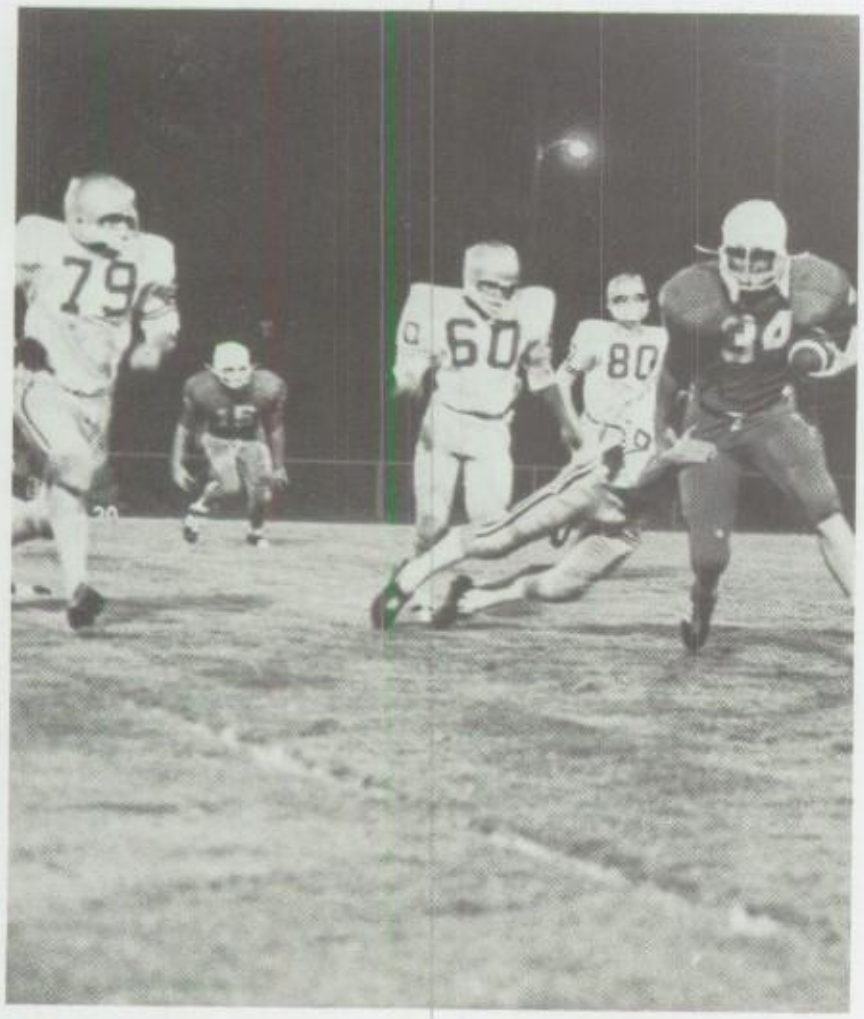

Long runs and long pass completions by the Henderson Lions killed the Vikings as the Nimitz defense couldn't stop the Lions or get the ball for the offense.

When the offense did have the ball they couldn't get rolling.. The half was completely dominated by Henderson as the Lions scored 4 touchdowns in the first 24 minutes of play, and led 27-0 at halftime.

Henderson came back to score 3 times in the second half while the Vikings managed to score on a blocked punt recovery and a 7 yard run by Jeff Zimmerman. Jeff, the Valhalla's weekly Award winner for the most valuable player, rushed for 56 yards on 20 carries and 1 touchdown.

FAR LEFT: Robert Holiday (20) and Ronnie Gaither (32) put finishing touches on Adamson halfback. ABOVE RIGHT: Viking defense stop potent Lion offense for no gain. ABOVE: Tim Haley (50) dives to make tackle on Henderson fullback as Viking defense converges.

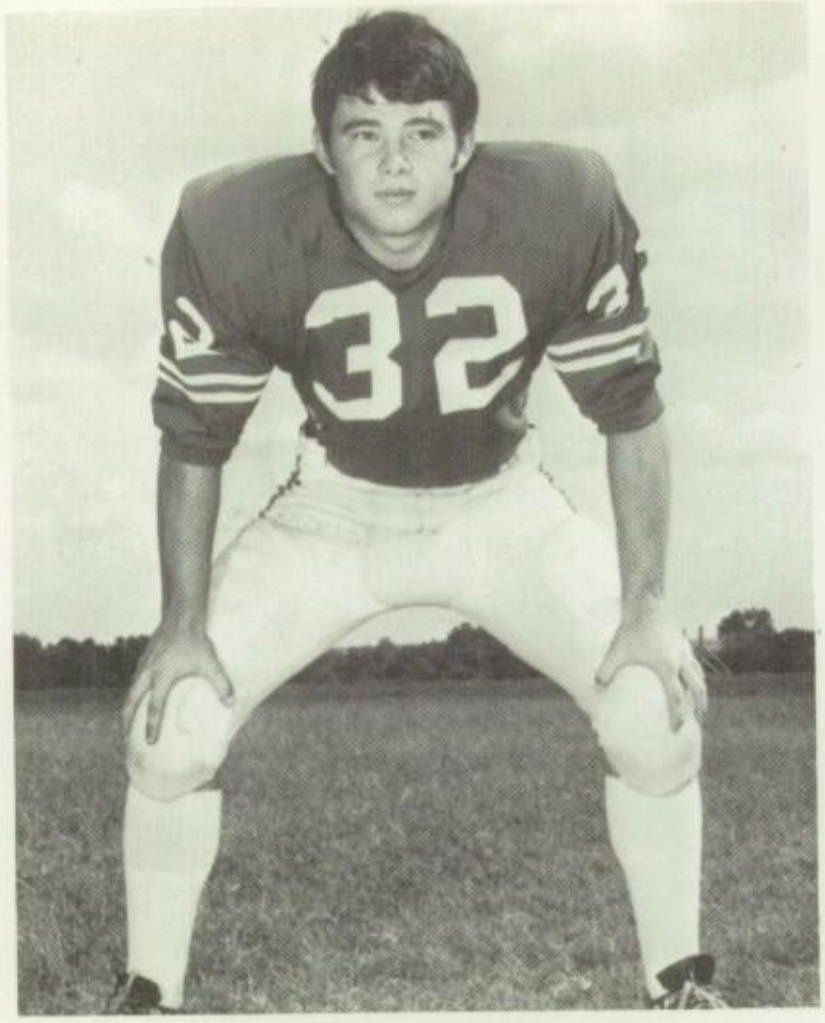

RONNIE GAITHER

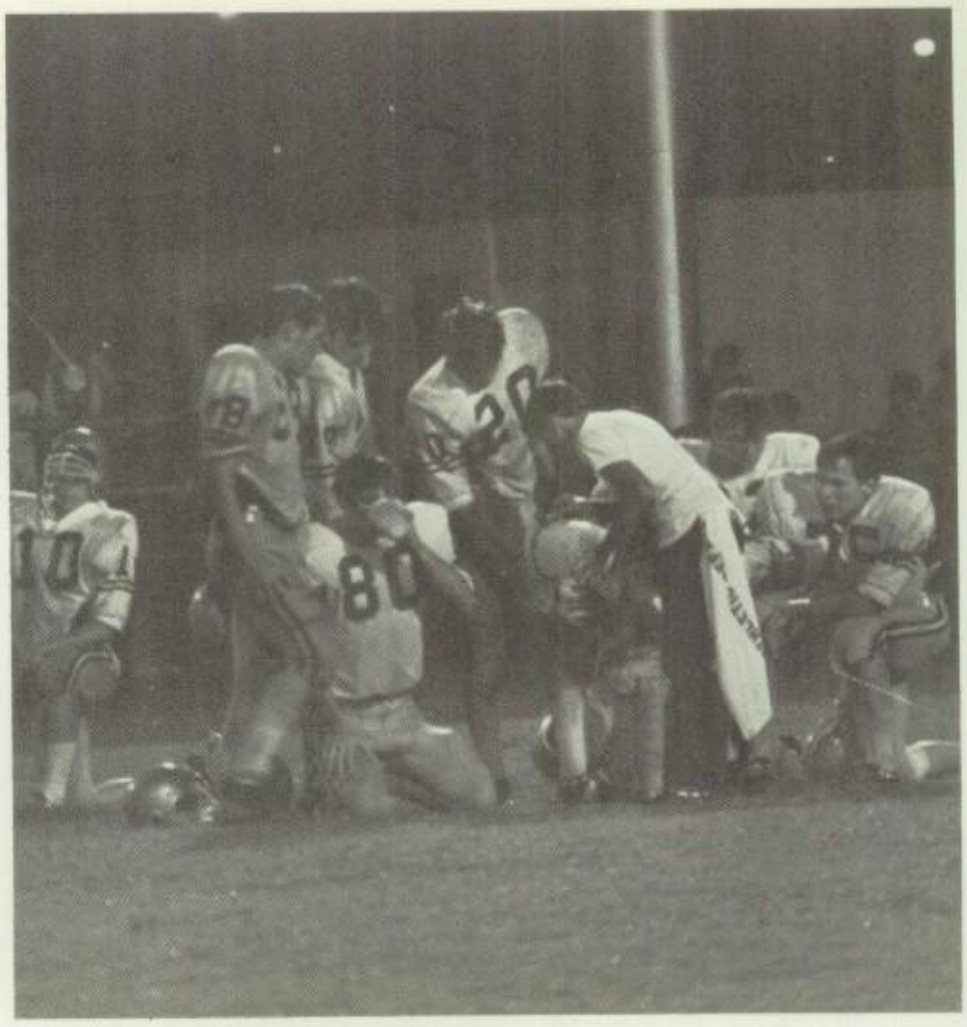

Skeeters Rally to Down Vikings

Nimitz's third game of the season was a close one in which the Skeeters of Mesquite downed the young Vikings 14-7. The Vikings jumped off to a quick 7-0 lead as they took the opening kickoff and drove 67 yards for the score. Gene Burton, Ronnie Gaither, and Jeff Zimmerman banged their way through, over, and around the Skeeter defense to the nine yard line. From there, David Robinson took a pitch around left end to the end zone for six points. Donnie Watson added the extra point to bring the score to 7-0.

The Vikings had good field position in Skeeter territory the rest of the half, but couldn't generate any offense. Penalties halted Nimitz's drives in the second quarter. The Skeeters started moving the ball in this stanza and with 5:54 left in the first half, they scored. The PAT was good and the score was knotted at 7-7 at the end of the half.

After an exchange of punts in the third quarter, Mesquite took the ball and bulled their way 59 yards for the go-ahead score. The Vikings came out after the score with a full head of steam. Zimmerman and Burton rambled down to the Skeeter 8 yard line where it became fourth and three yards to go. Robinson got the call but he was dropped on the six, one yard shy of the first down.

In the fourth quarter, the two teams exchanged punts and turnovers and neither team could score. The final score read 14-7, Mesquite, for Nimitz's third loss in as many games. Ronnie Gaither received the unsung hero award for busting his way through the Skeeter defense all night. He helped in setting up the first Viking score by ramming the ball to the nine yard line. He also helped in controlling the Mesquite offense, while playing defense.

Vikings Outclassed by Colts

The Arlington Colts stomped the young Vikings 42-13 by using their superior strength and depth. The Colts with two long drives led 14-0 at the end of the first half. The Colts scored on a 1-yard plunge in the third period and exploded for 21 points in the last quarter for a total of 42 points.

Quarterback Randy Little hit David Robinson on a 59-yard pass and run play for a touchdown, and Dennis Haley scored the last Nimitz touchdown on a 1 yard gallop through the Arlington defense.

Gene Burton receives the weekly award for the most valuable player for hitting 15 out of 19 passes and driving the Nimitz offense deep into Arlington territory.

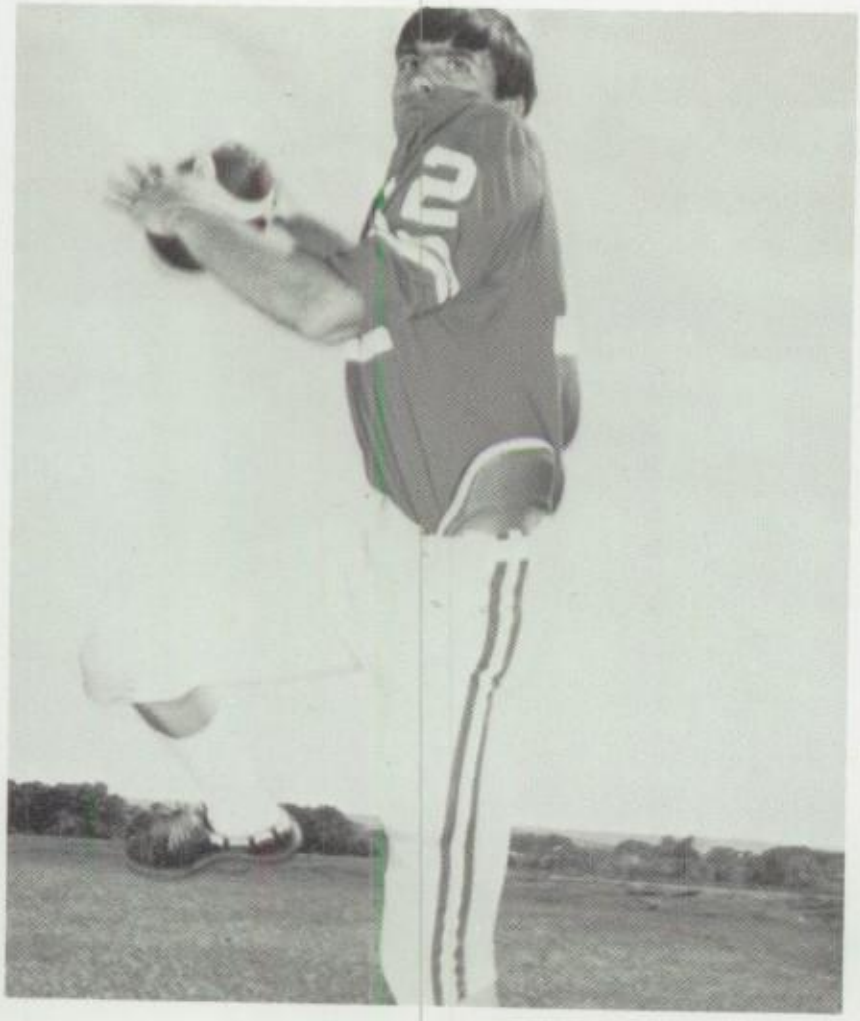

GENE BURTON

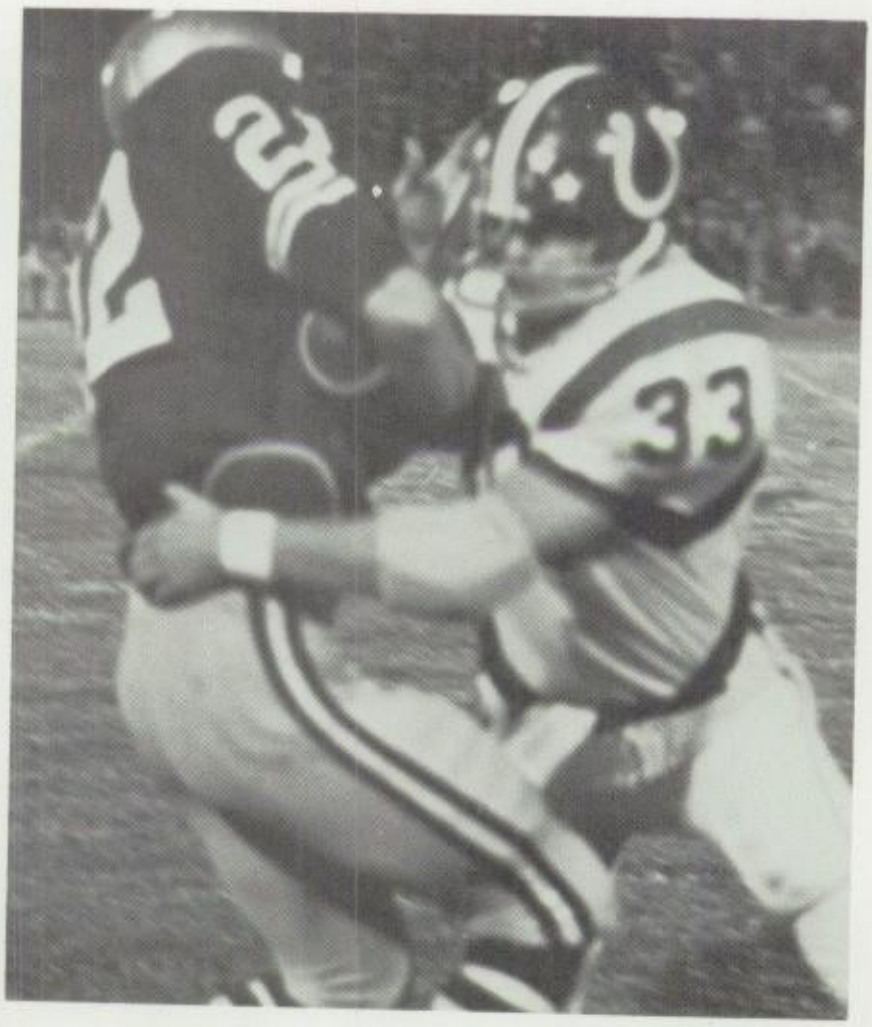

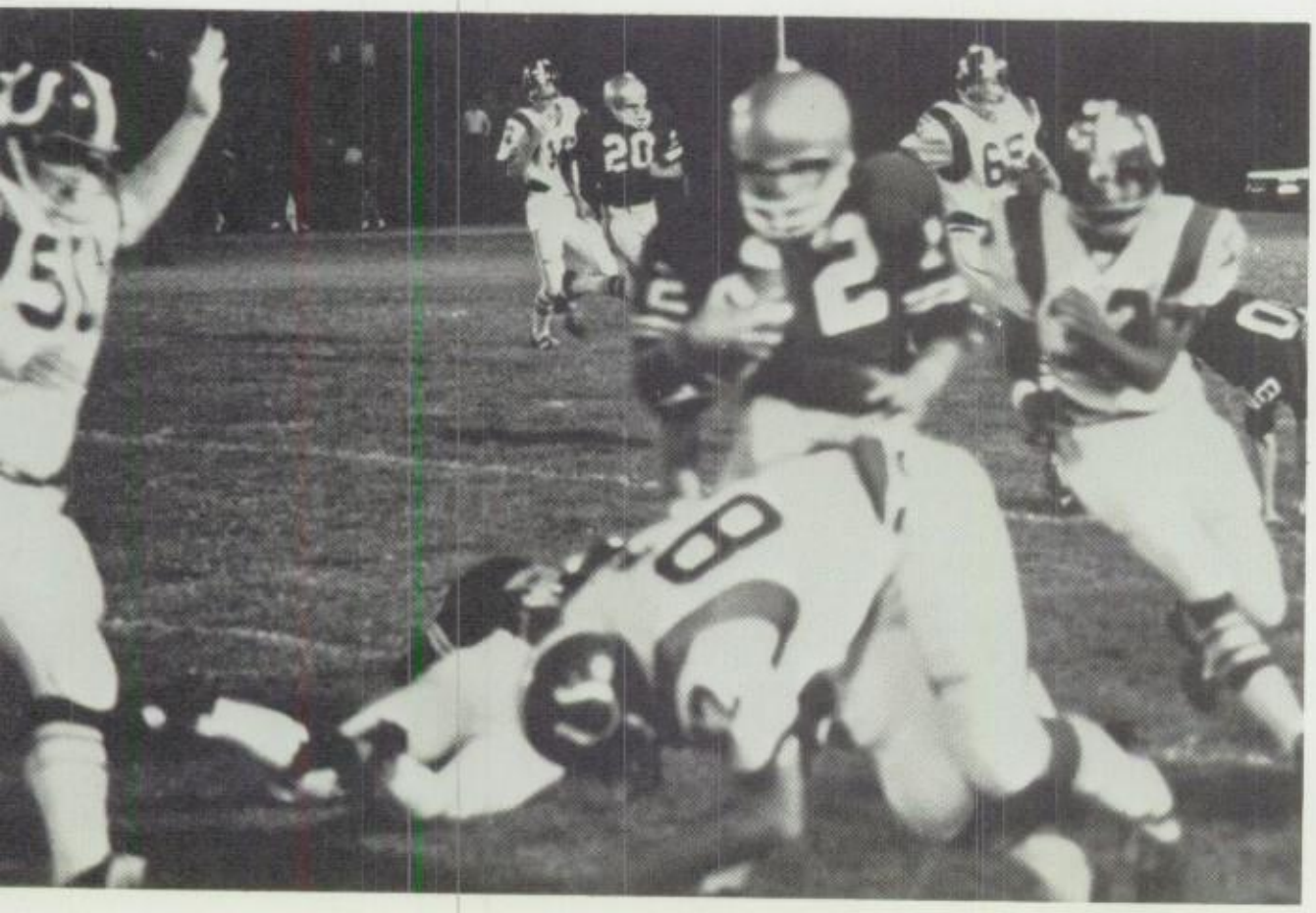

ABOVE: Colt defense meets David Robinson.
LEFT: Gene Burton runs for a good gain.

Cardinals Nip Vikings . . .

Nimitz opened their 7-AAAA schedule with a hard fought 15-12 defeat at the hands of cross-town school, MacArthur Cardinals. MacArthur jumped off to a quick 15-0 lead before they had to hold off the Viking desperation surge. The first half belonged to the Cardinals, but in the second half the Vikings took over and showed that they weren't ready to lay down and quit.

The half time score was 9-0 in favor of MacArthur. The Cardinals scored on a one yard plunge up the middle, but the extra point attempt was missed to lead 6-0. With seven seconds left in the first half MacArthur kicked a 30 yard field goal to take a 9-0 lead into the dressing room at half time.

MacArthur opened the second half by driving 47 yards after a Viking onside kick attempt failed. The Vikings took the ensuing kick-off and drove the ball to the MacArthur 4-yard line. Twice, sophomore tailback, Dennis Haley, rammed the line and the second try went in for the score. Viking head coach Wayne Bingham decided to go for two points, but the attempt failed with quarterback Gene Burton being hauled down short of the goal line. Early in the fourth quarter the Vikings took over on their own 19-yard line and drove 45 yards, where the drive was capped off by a 36 yard touchdown pass from Burton to Robinson. Again the try for two points failed and the Vikings were still behind by a score of 15-12. The remainder of the game was characterized by punts and turnovers by both teams. With only sixteen seconds left in the game, quarterback Gene Burton dropped back to pass. But being boxed in, he headed up the field, ran into an official, and went down as the final whistle was blown.

Dennis Haley received the weekly award by scoring the first Viking touchdown in 7-AAAA action. He also showed that he could rise to the occasion on the spur of the moment as he took over for injured tailback, Jeff Zimmerman.

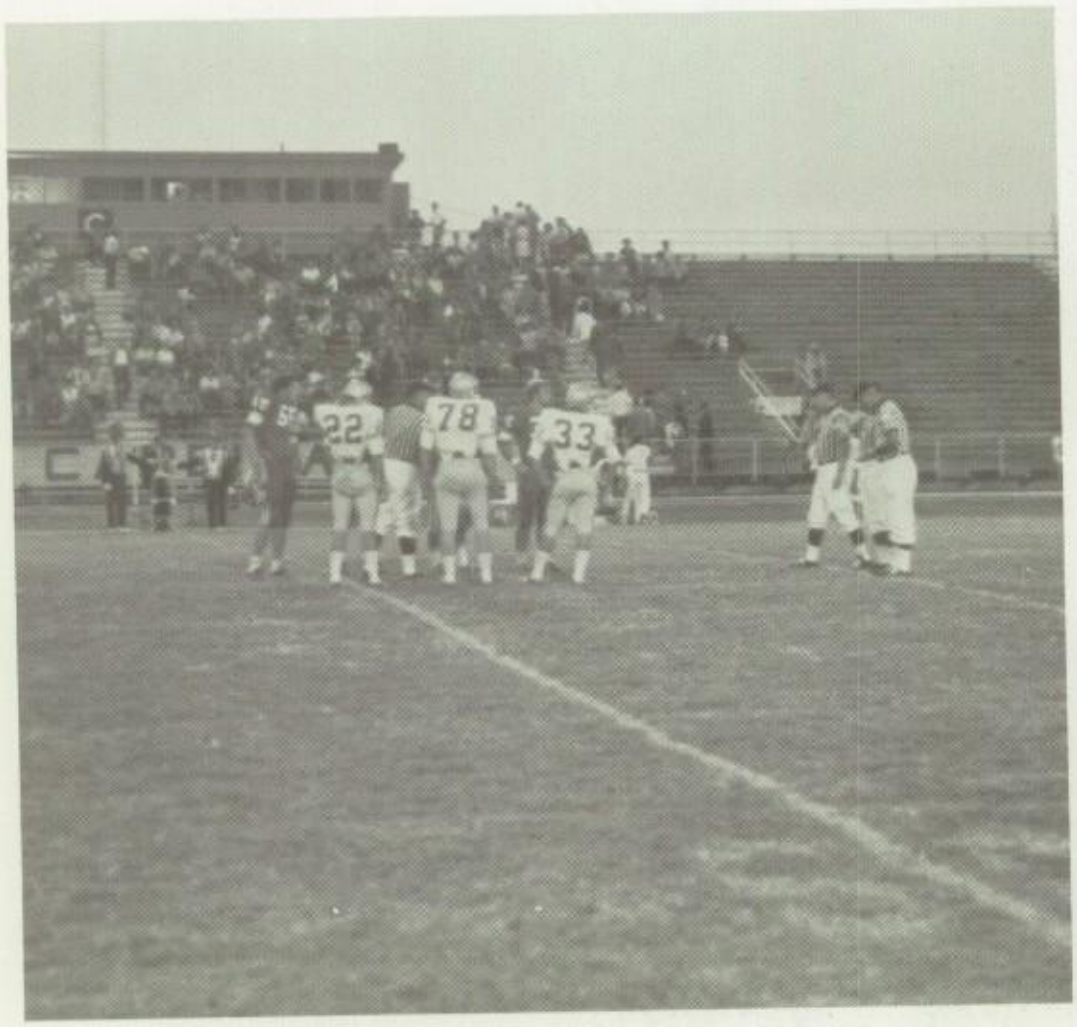

TERRY HARRIS

. . In 7-AAAA Opener

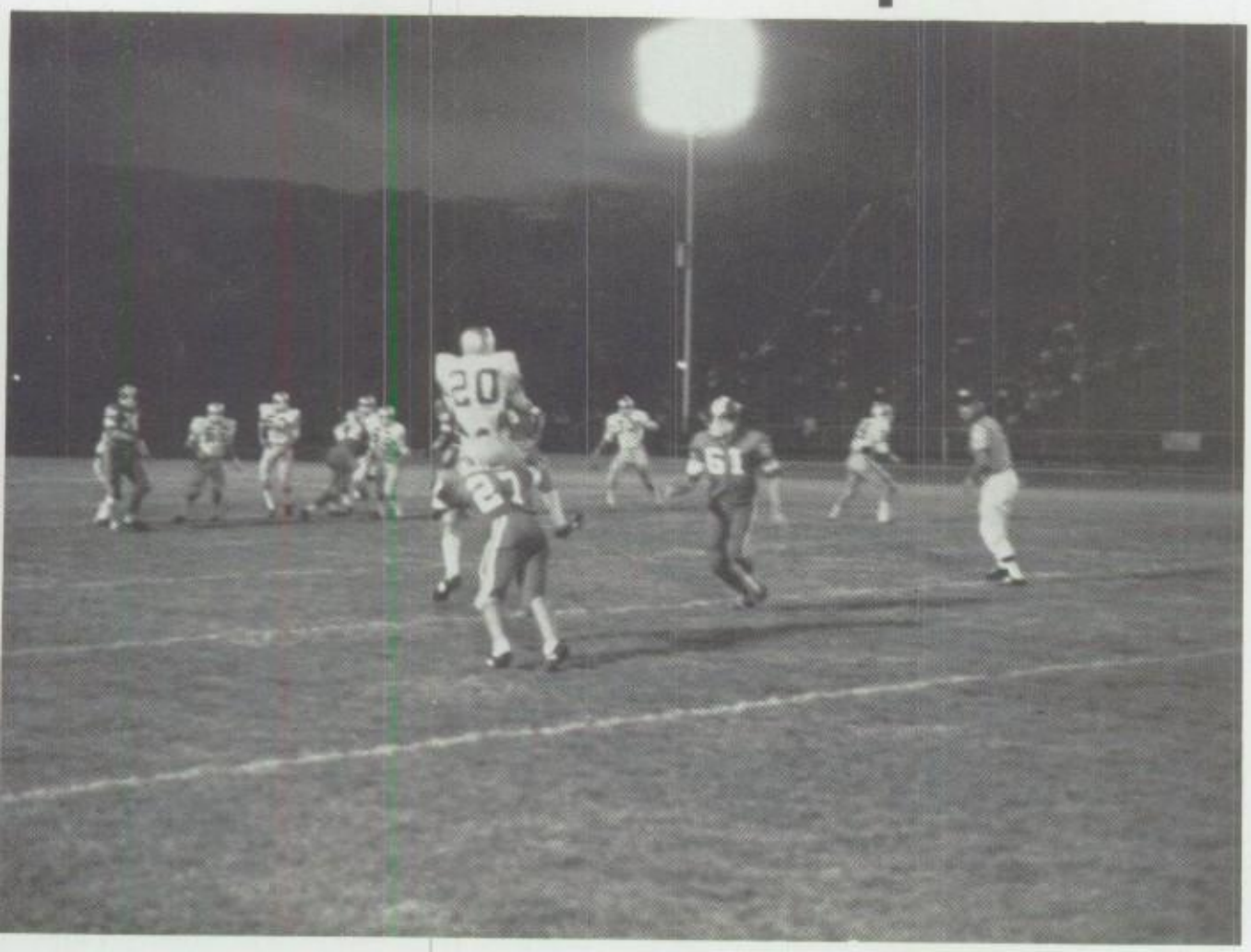

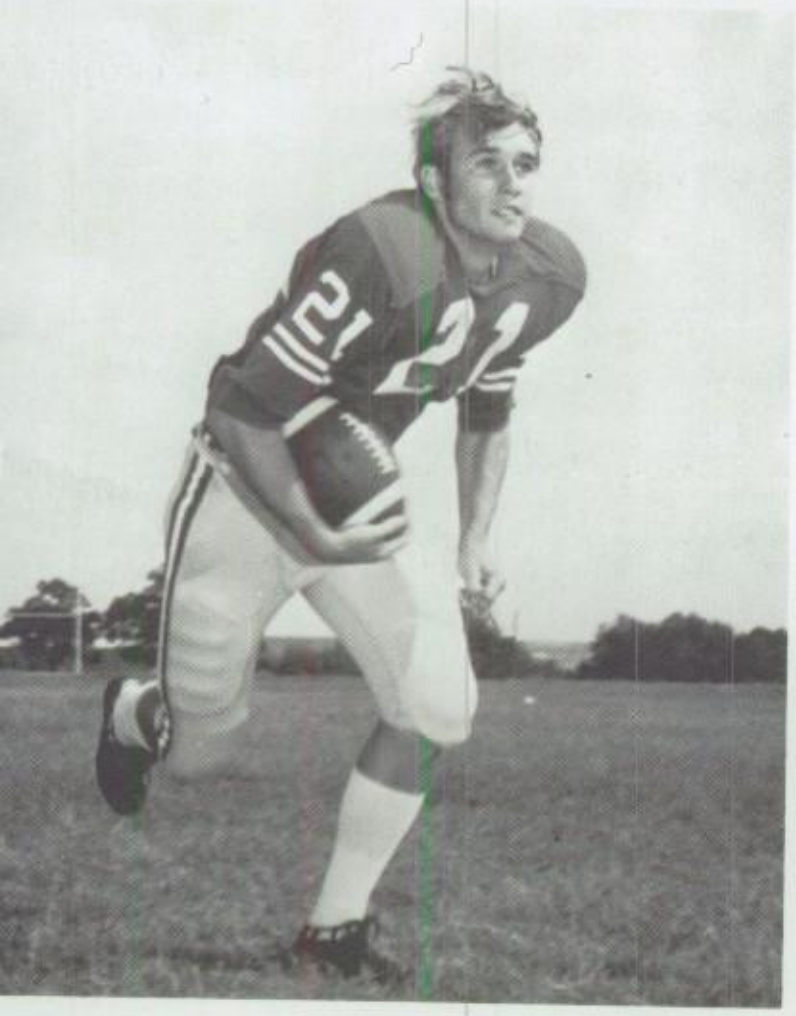

DENNIS HALEY

FAR LEFT: Viking game captains meet with Card captains and officials before game. ABOVE: Robert Holiday (20) leaps high to catch a pass. BELOW: Randy Little (82) jumps for joy as Dennis Haley (21) scores first Viking touchdown in district action.

Trinity Trips the Vikings

The Vikings, led by David Robinson and Randy Little, almost won their first game of the year against the Trojans from Trinity. The fourth quarter became the downfall for Nimitz as they had a 7-6 lead going into the final stanza. In the fourth quarter however, the Trojans pulled the game out by the score of 22-13. This was Nimitz's sixth loss of the season.

The Vikings took the opening kickoff for the initial score. Only three minutes had gone by when David Robinson was on the receiving end of a Randy Little pass that covered 73 yards. The PAT by Donnie Watson was true and Nimitz had a 7-0 lead over the favored Trinity Trojans.

Nimitz was in Trojan territory all evening but failed to get the ball into the end zone. Turnovers killed Viking drives just when they would get something started. At the end of the first quarter, Nimitz had a 7-0 lead.

The lead stood through most of the second quarter until Little had a pass interecpted. Trinity took it from their 42 yard line to the Nimitz end zone for a touchdown. The PAT was missed and the Vikings took a 7-6 lead into the dressing room at half time.

The third period ended 7-6, but in the fourth period both teams came alive. Trinity scored twice before the Vikings got on the scoreboard again. They ran over from the one and three yard lines for their scores. After both of their touchdowns they went for two points and converted on both of them. This made the score 22-7 in favor of Trinity. With 1:23 left in the game, Little fired a 13 yard pass to Robinson who took it for the Viking's final score. The pass to Robinson for the two extra points was overthrown by Little and the final was Trinity 22, Nimitz 13.

Randy Little, who started at quarterback for the first time, completed nine of nineteen passes for 182 yards and two touchdowns to receive the weekly award as the outstanding player. He kept the Trojans on their toes all night with a balanced attack of running and passing.

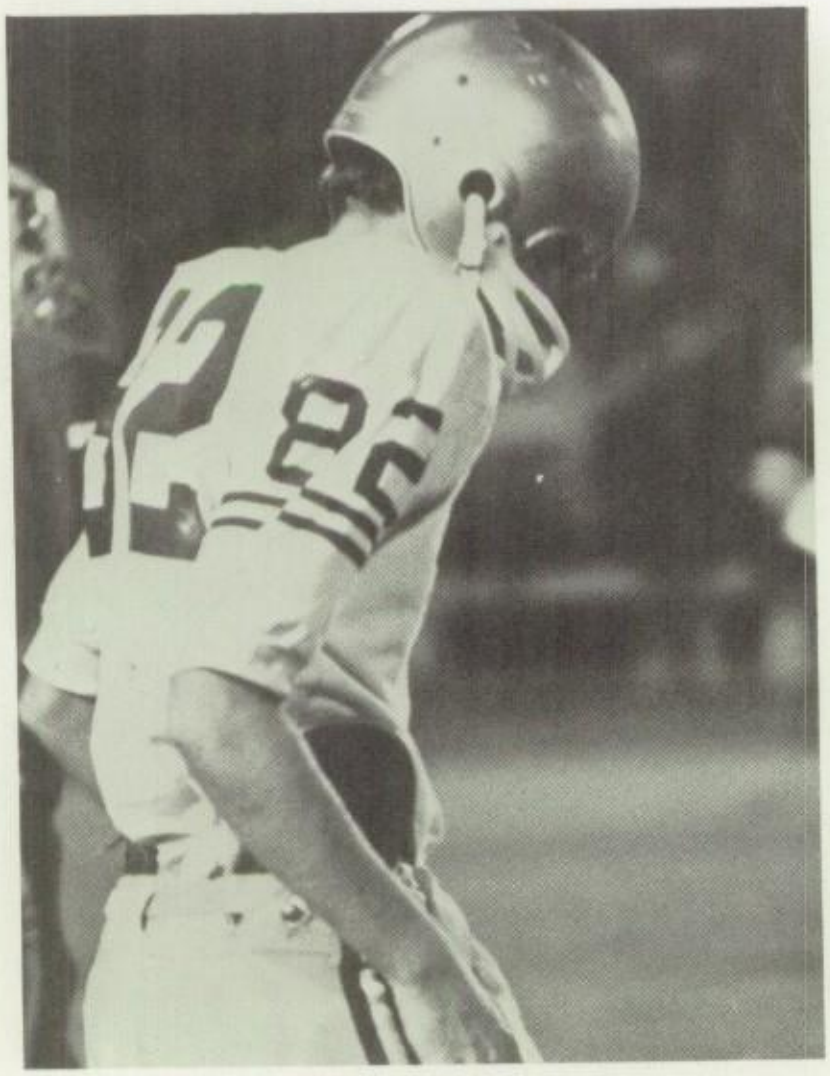

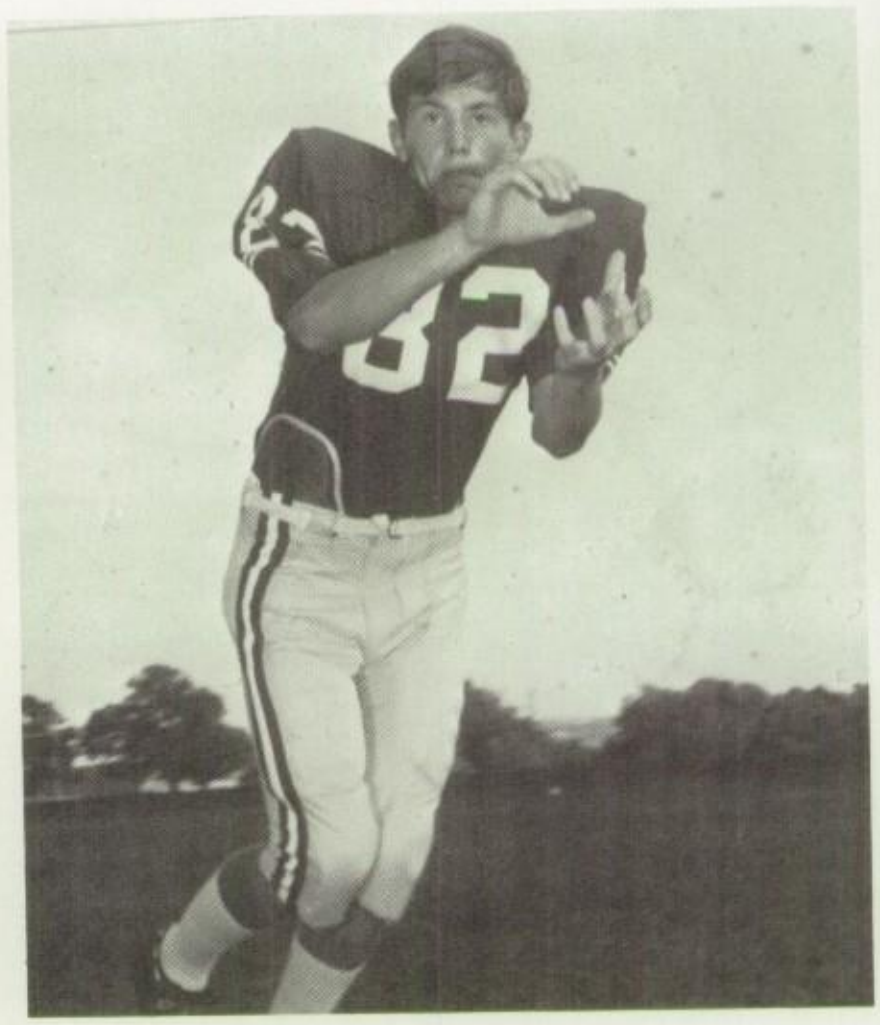

RANDY LITTLE

Vikings Stunned by Blue Raiders

The tremendous running of the L. D. Bell offense and the stiff Blue Raider defense proved to be too much for the outmanned and outclassed Nimitz Vikings. The only Nimitz score came early in the fourth quarter after Viking linebacker, Ronnie Gaither, recovered a Raider fumble at the L. D. Bell 34 yard line. On the next play, quarterback Randy Little hit halfback Robert Holiday at the two yard line and Holiday dragged his defender into the end zone for the score. Donnie Watson added the extra point.

The Blue Raiders scored the first five times they possessed the ball. They marched a total of 595 yards for 10 touchdowns, five extra points, and one two point conversion. The Vikings had a total of 10 first downs, 13 yards rushing, 57 passing. The Vikings had one outstanding player come through when the going got tougn. Robert Holiday was accredited with 51 yards on two receptions and one touchdown.

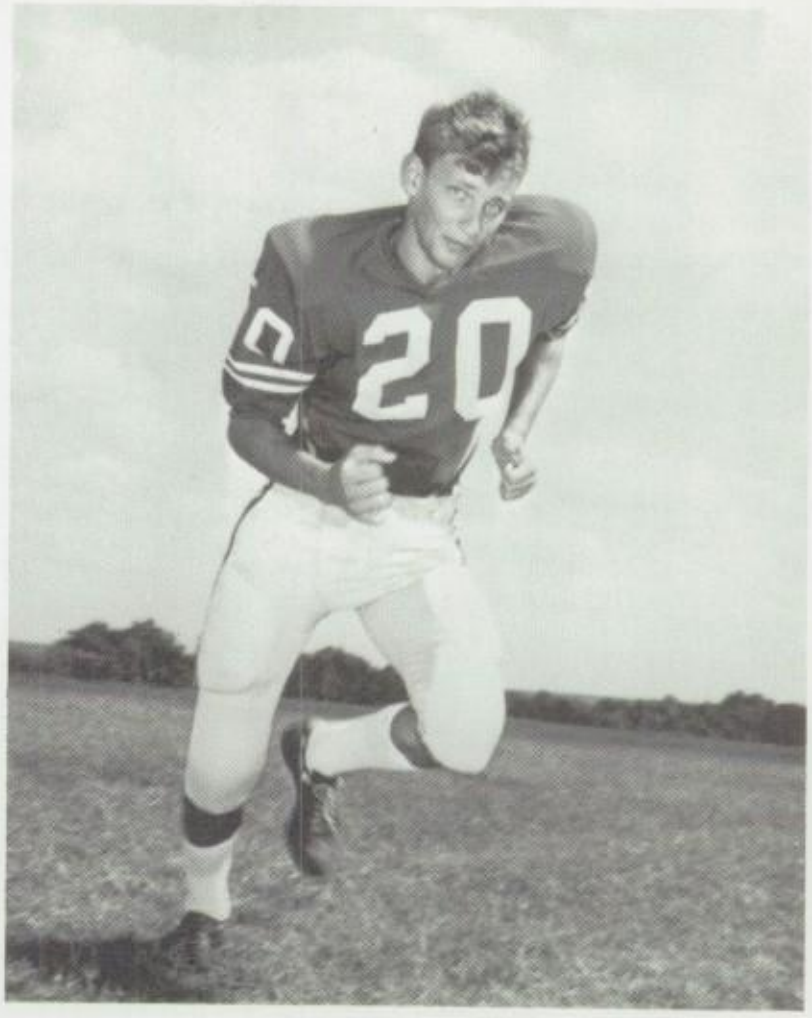

ROBERT HOLIDAY

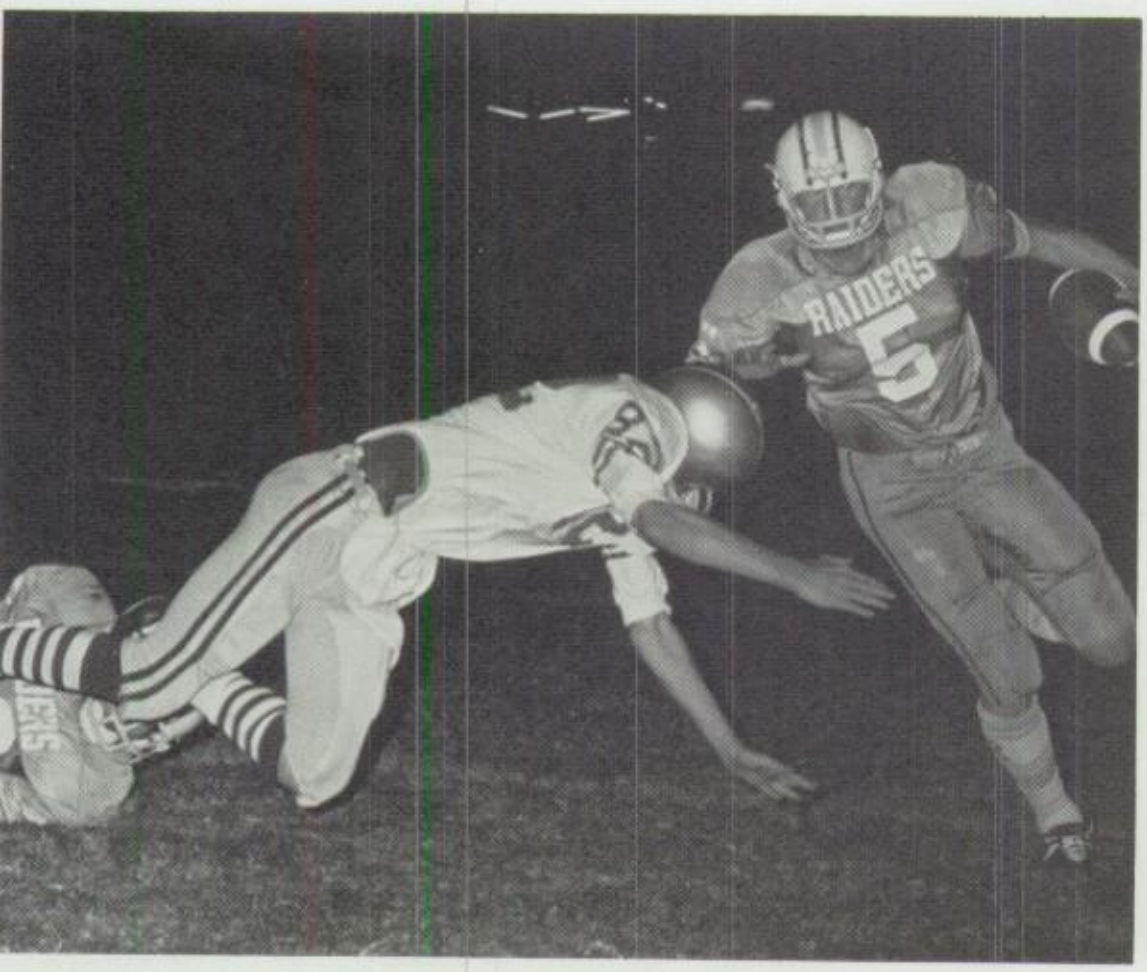

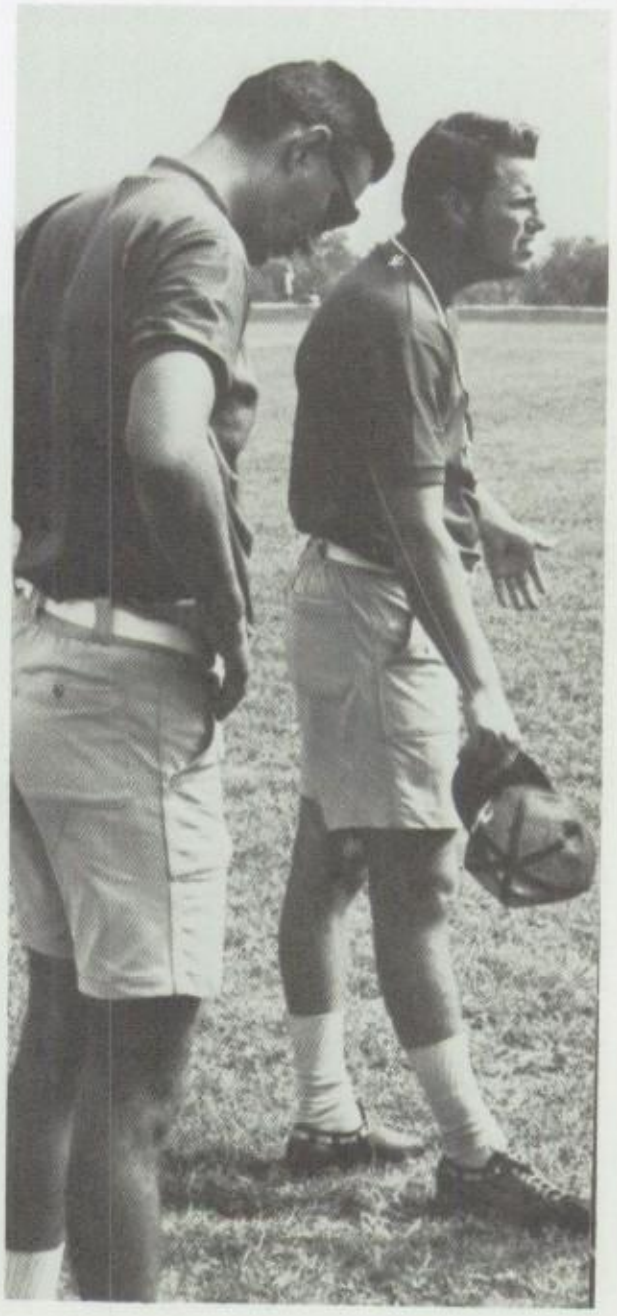

Vikings Upset Tigers in Big . . .

The Nimitz Vikings played with pride and determination as they upset the Irving Tigers in an inter-city rivalry. This game will probably stand out as one the "sweetest" victories in Viking history as they beat an old established high school the first time they played them. The Vikings scored first on a dropped punt by the Tigers on their own 30 yard line. Alan Berry caused the fumble by colliding with the Tiger player just as he caught the ball. The fumble was recovered by Dennis McBride and it took the Vikings only four plays to score. On a fourth and five situation from the Tiger 25, David Robinson ran a double reverse around left end for the score.

The Tigers came out in the second half ready to play ball. On their first play from scrimmage they went 40 yards to the end zone for six points. The two point conversion failed and Nimitz had a 7-6 lead. With 30 seconds left in the third quarter Ronnie Gaither intercepted a Tiger pass and ran 42 yards for the touchdown. The score was 14-6 after the PAT. The game was a battle of defense until late in the fourth quarter when Irving scored from five yards out on a fourth and two situation. The Tigers tried for two points again and made it. Both teams were offsides though, and the play had to be run over. This time the Tigers were stopped short of the end zone by the Viking defense for the deciding score.

Donnie Watson kicked two all important extra points as they were the deciding points of the contest. The team, including coaches, active players and injured players received the award this week for the guts and pride that they showed throughout the game. The fans also can be complimented for their outstanding support and spirit that they showed not only in this game but previous games this year.

Tim Haley was awarded the ball as the game was dedicated in his honor.

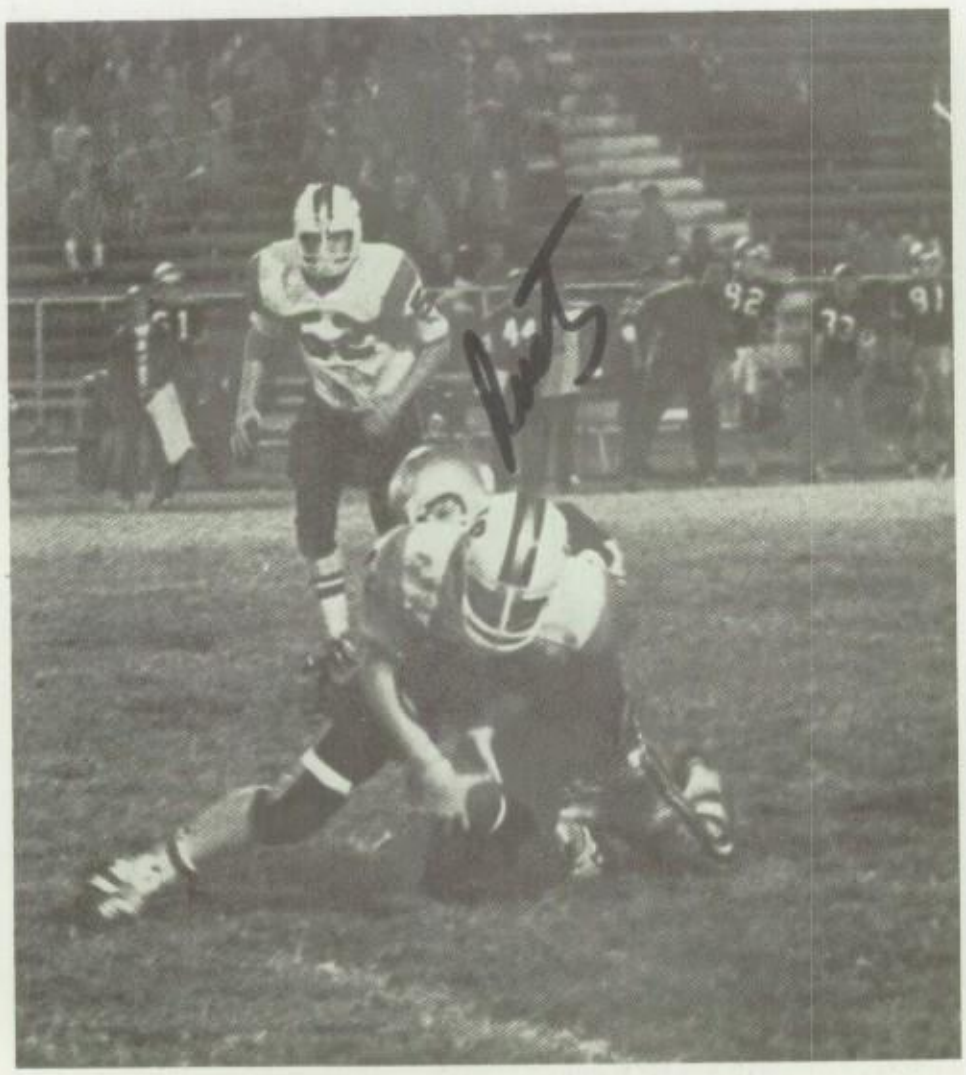

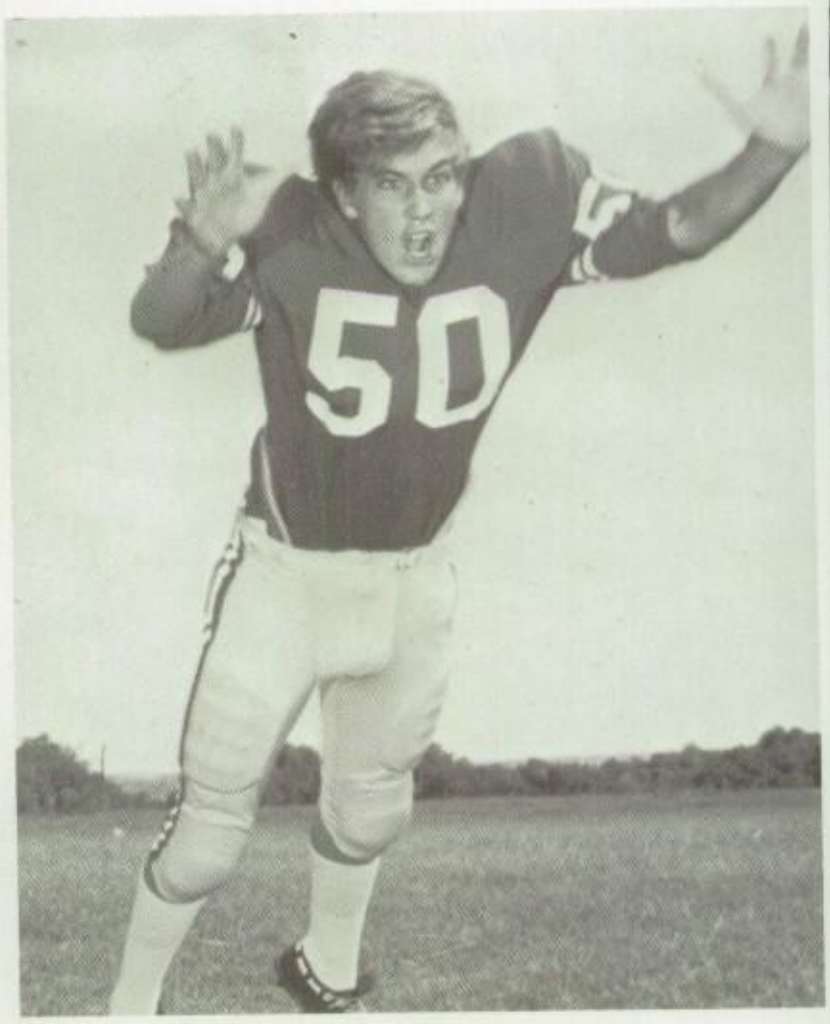

TIM HALEY

7-AAAA Inter-City Rival

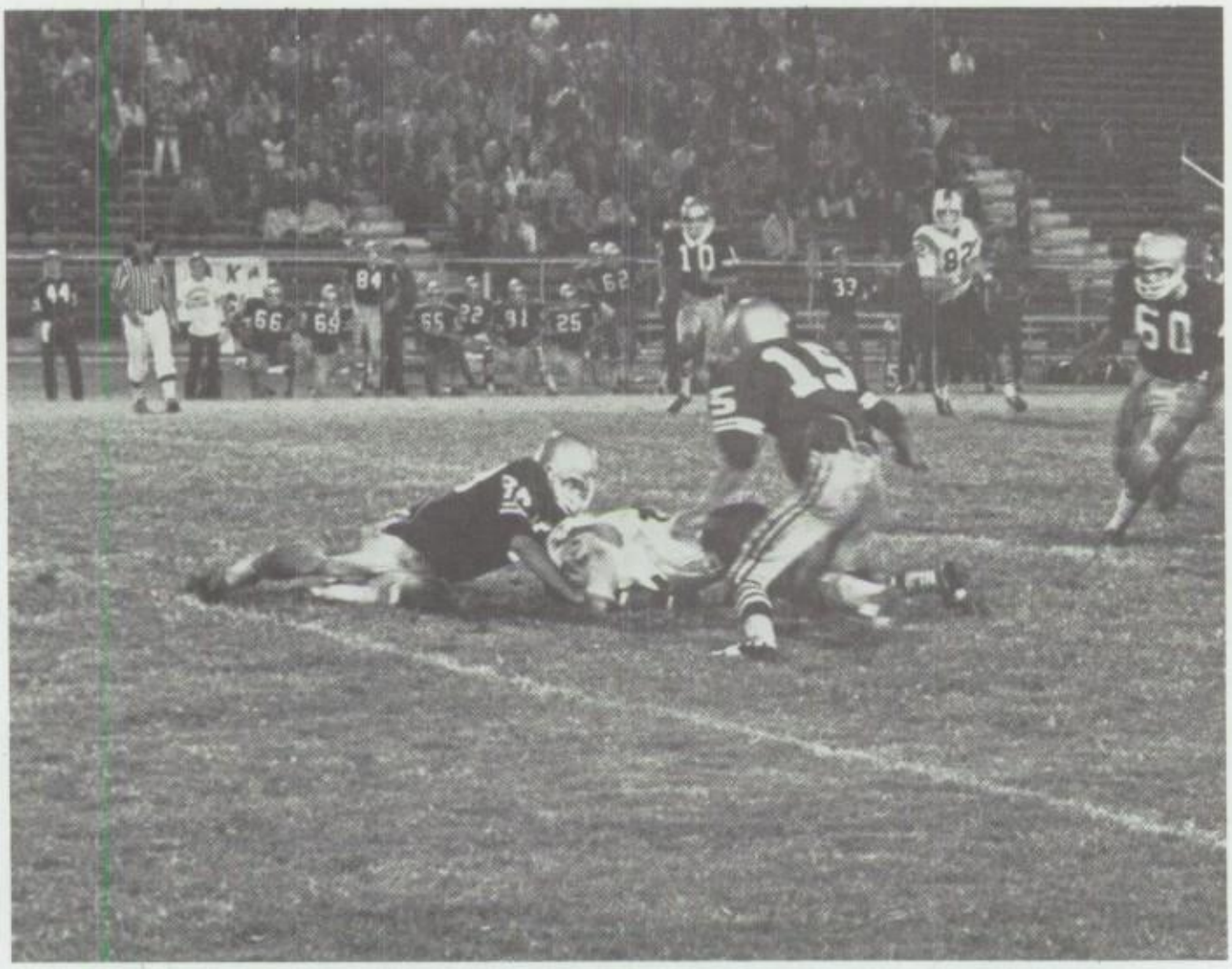

ABOVE: Dennis McBride and Donnie Watson fight with Tiger quarterback for fumble recovery.

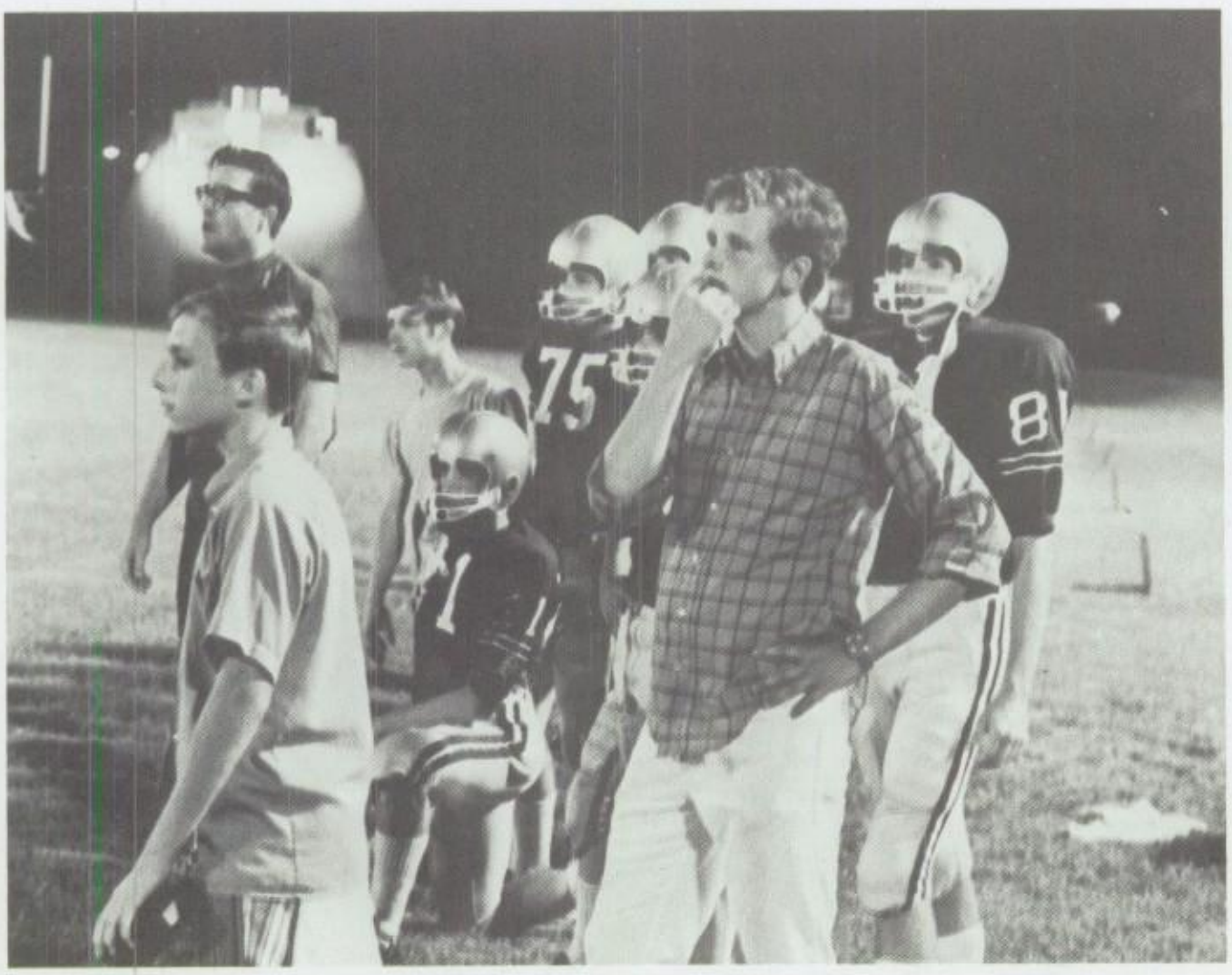

FAR LEFT: Rusty McClelland and Tiger quarterback scramble for loose ball in 14-12 victory. ABOVE: Vikings nervously watch as the defense holds the Tigers.

LEFT: Laurens Mitchell and the rest of the Viking defense get ready to stop the potent offense of the Sam Houston Texans in the Fall Valhalla game.

Vikings Come Up Short in Fall Valhalla

The Nimitz Vikings played the Texans from Arlington Sam Houston but came up short, 33-20, in the first annual Fall Valhalla game. The Texans jumped off to a quick 21-0 lead but the Vikings fought back to within 7-points.

Turnovers played a major role in the game as Sam Houston scored twice on Viking errors while the Vikings scored once on the Texans. Their coming touchdown was a 9-yard pass from Randy Little to Donnie Watson. This was set up by a 35-yard double reverse by David Robinson, making the score 21-7 at halftime. In the third quarter the Vikings cut the lead to seven points when Neil Hightower scored from five yards out.

After the Texans scored twice in the fourth quarter, Nimitz's final score came as Randy Little scored from the one yard line with 23 seconds in the game.

David Robinson played his best game of the season by carrying the ball 23 times for 218 yards. He also had one reception for 27 yards and three punts for an average of 35.5 yards.

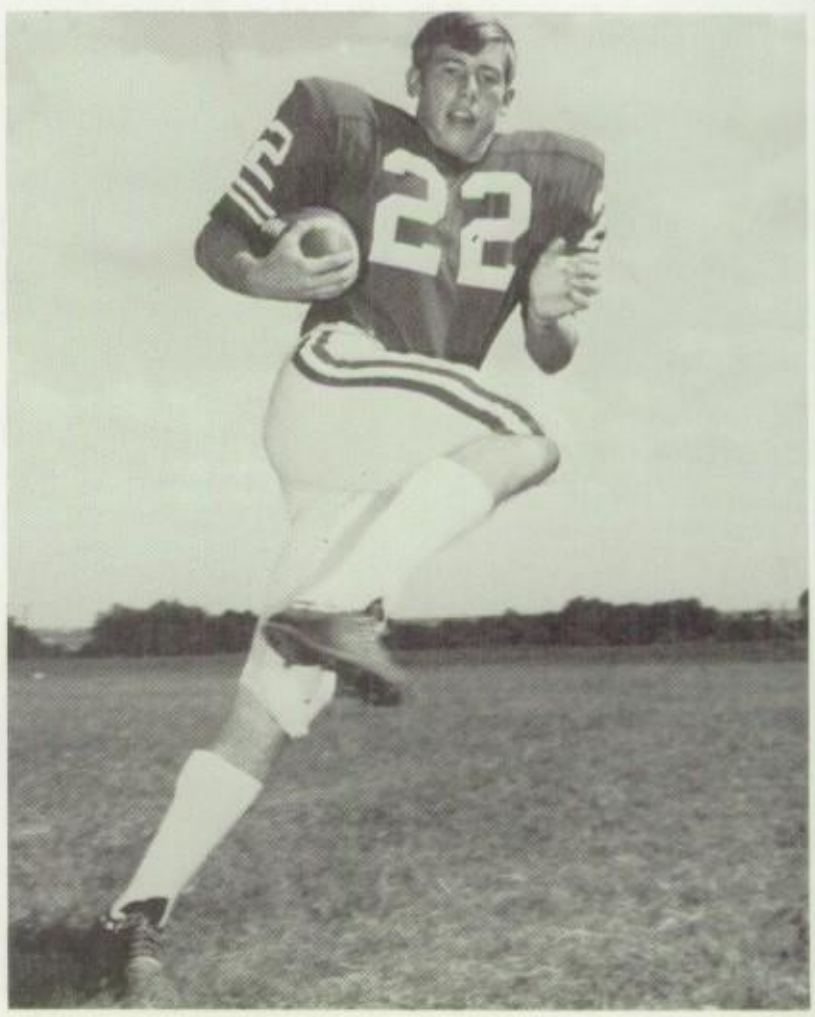

DAVID ROBINSON

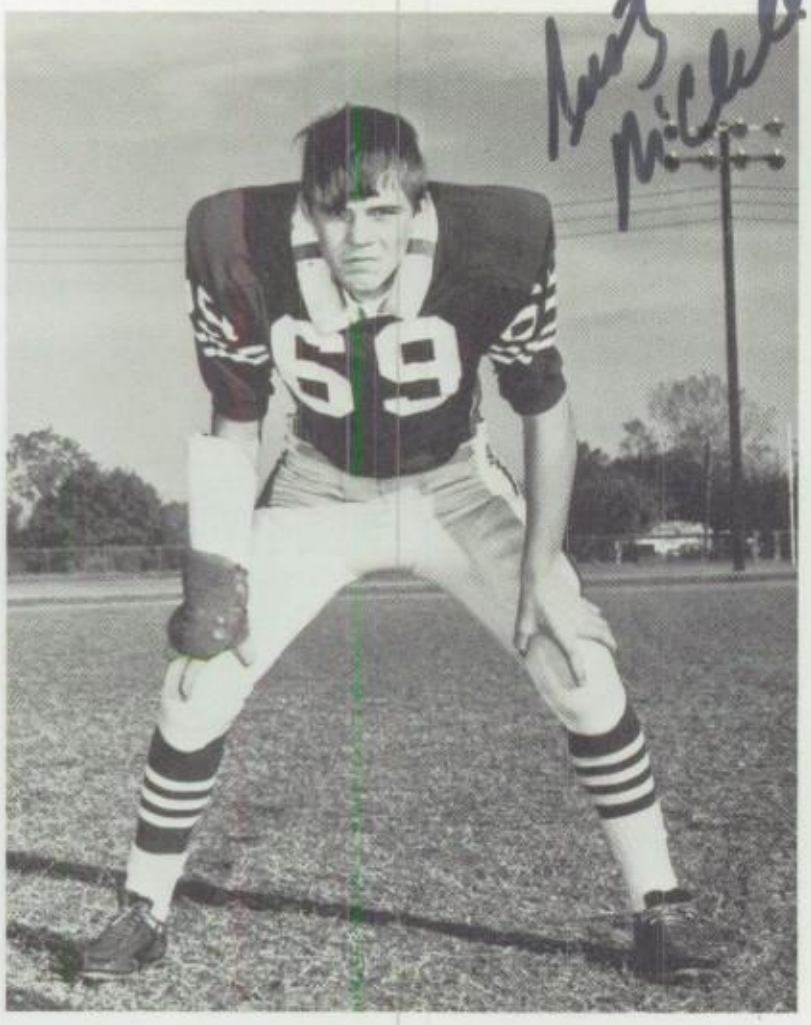

RUSTY McCLELLAND

ABOVE: The Viking football team listens as Q. B. Randy Little calls a play in the huddle in pregame warm-up.

Vikings Defeated in Mud Bowl

The Grand Prairie Gophers defeated the Vikings in Nimitz's final game in their first year of AAAA competition. The game was marred by turnovers by both teams. The Vikings committed three while the Gophers committed four. The only offensive threat that the Vikings had in the first half was when sophomore tailback, Ronnie Gaither, ran over right tackle and rambled 41 yards into Gopher territory. A fumble on the next play ended the Viking threat.

The score at the end of the first half was 21-0 in favor of the Gophers. In the first half, Rusty McClelland came with an interception that halted a Gopher scoring threat at the Nimitz 20. This was the first of his two big plays that stopped Grand Prairie on scoring drives.

In the second half, the Viking defense stiffened and only allowed the Gophers to score one time. The PAT was missed and the score was 27-0. Nimitz had two scoring opportunities in the second half as they drove to the Gopher 31 and 12 yard lines. The Vikings used all four downs in trying to keep both drives alive but both times they came up shy of a first down. The game ended as Randy Little was thrown for a loss trying to get the Vikings on the scoreboard with a desperation pass from the Gopher 12 yard line.

Rusty McClelland who intercepted a pass and also pounced on a fumble was accredited with the player of the week award.

DENNIS BATES

RANDY KINNAMON

Head coach Wayne Bingham speaks at football banquet.

RICKY KELLY

ROGER LITTLETON

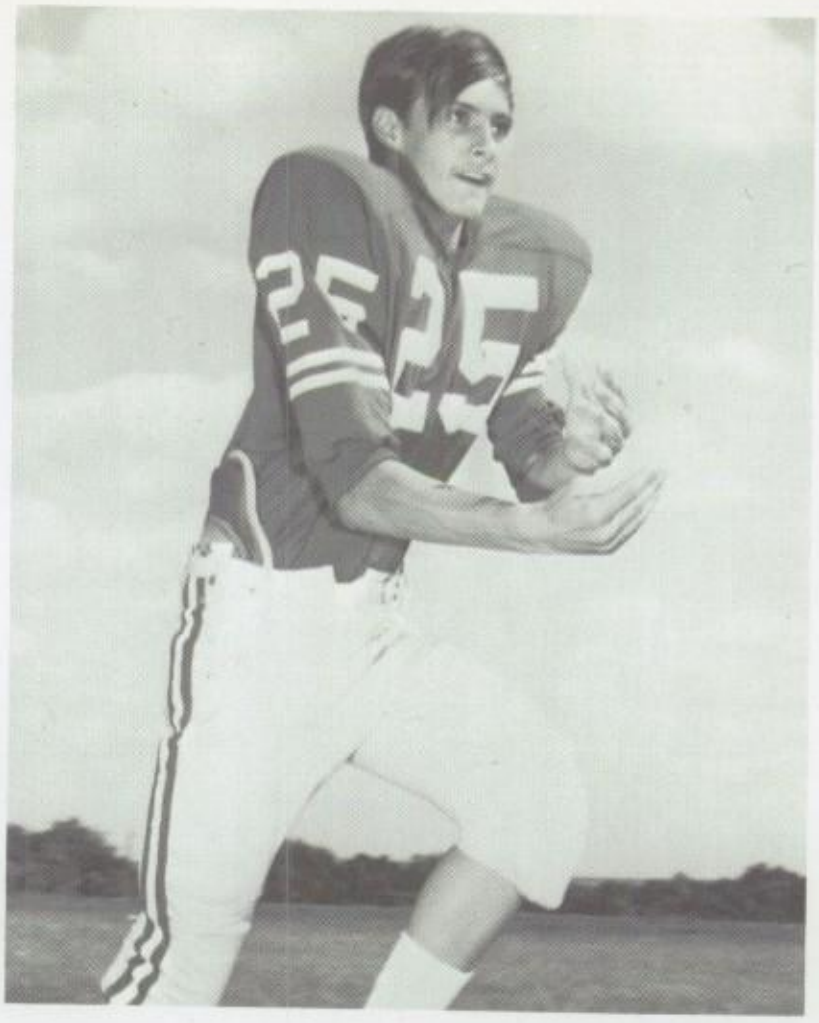

TOMMY SILLS

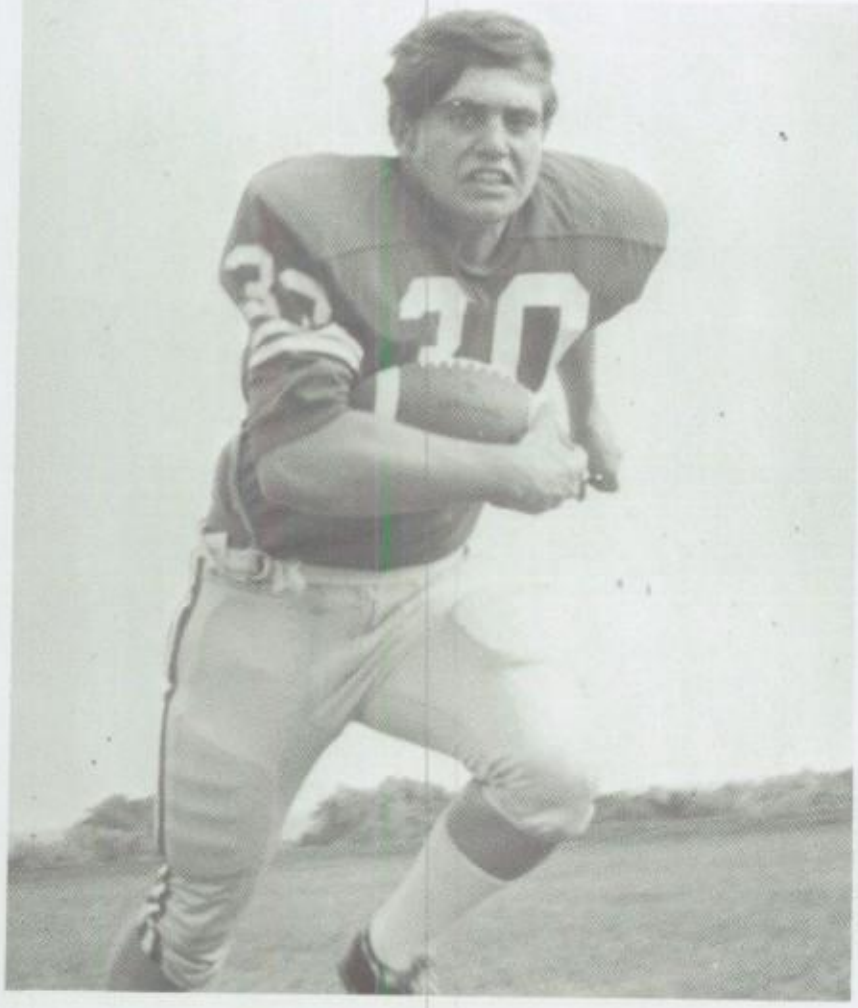

NEAL HIGHTOWER

Four listen to speaker.

TOM PRESSLY

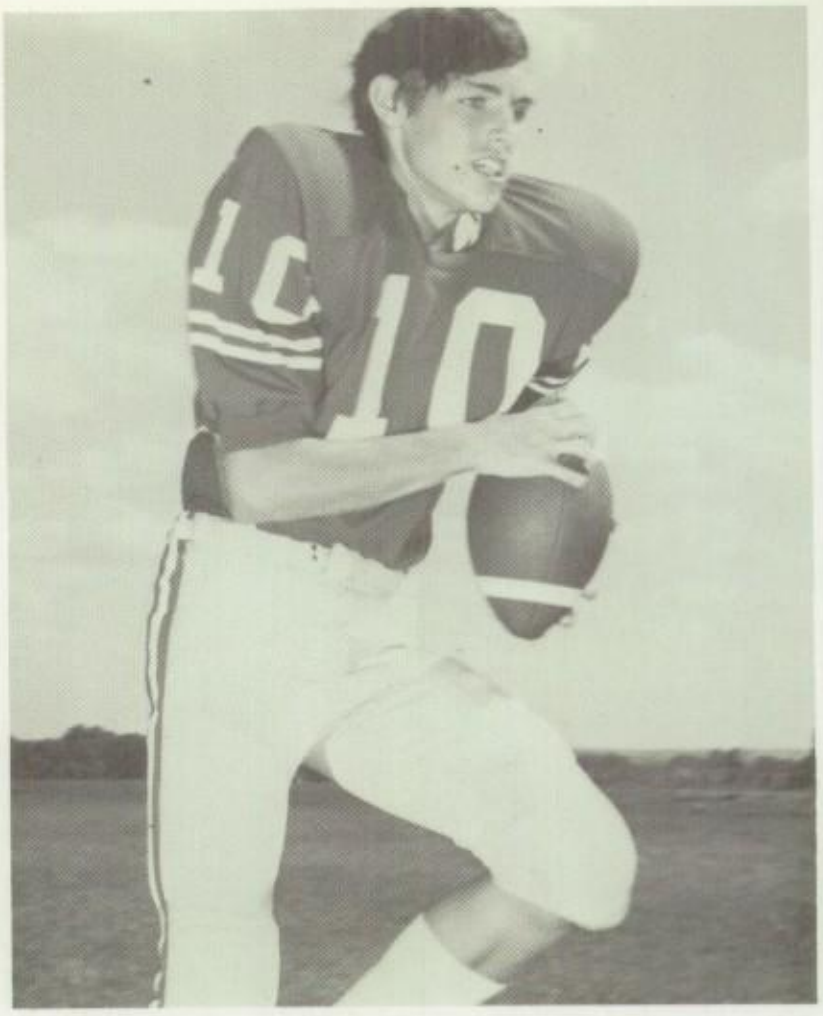

ALAN BERRY

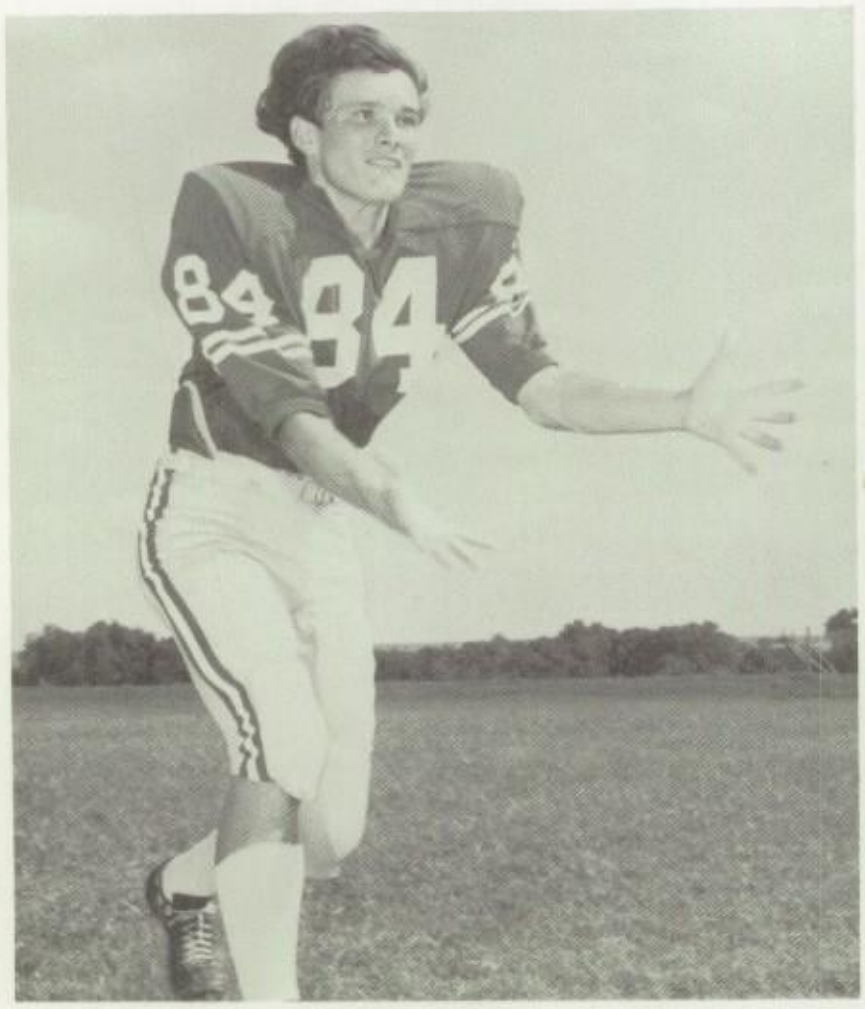

DAVID HAWKINS

Principal, Tom Chandler proudly accepts Irving game ball.

GEORGE CALLEJAS

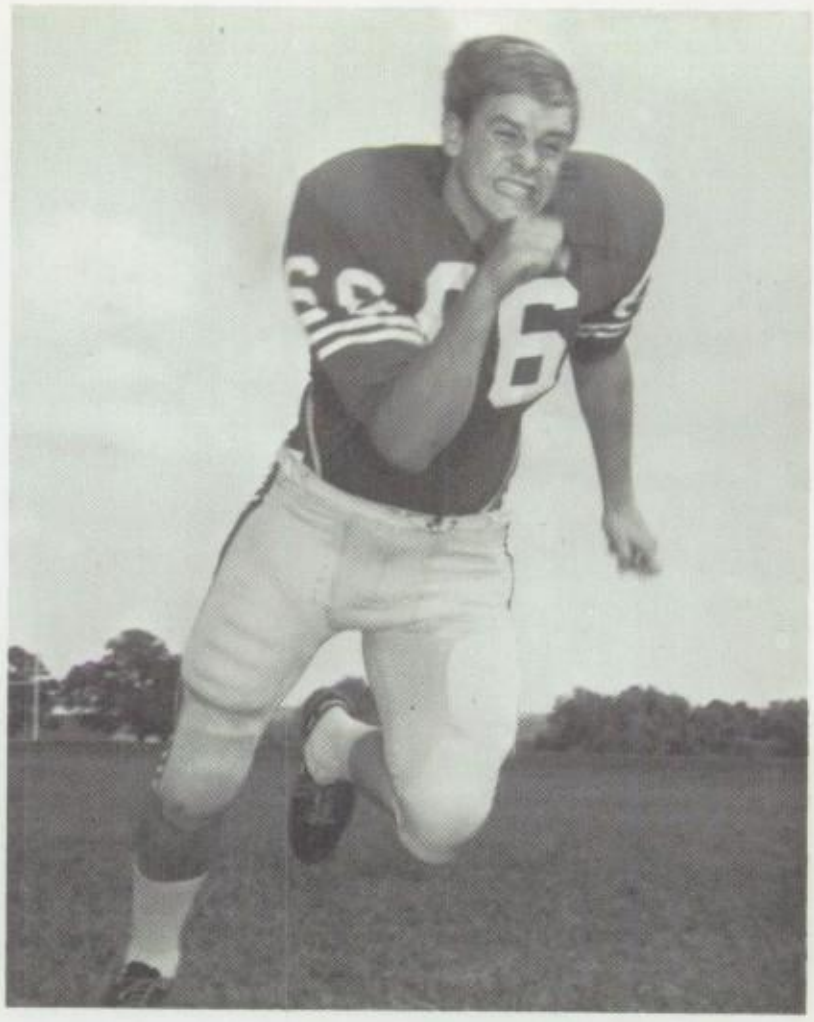

LARRY VENABLE

Team doctor Jack Ireland presents most valuable player award.

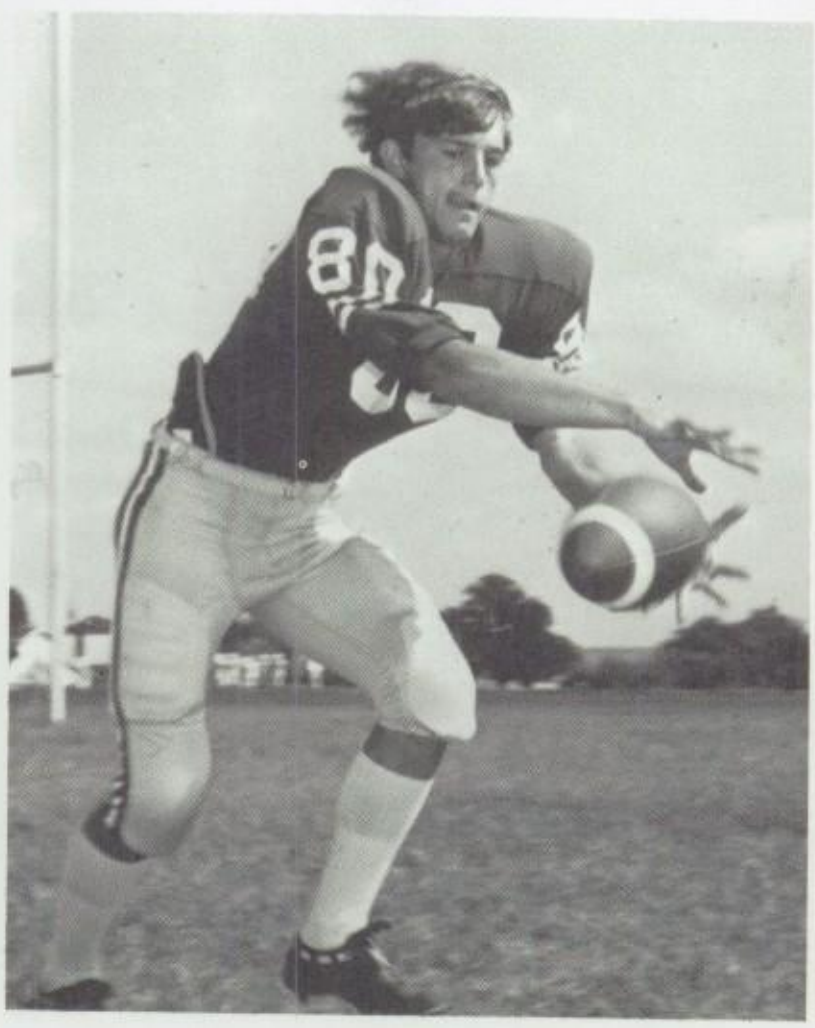

DONNIE WATSON

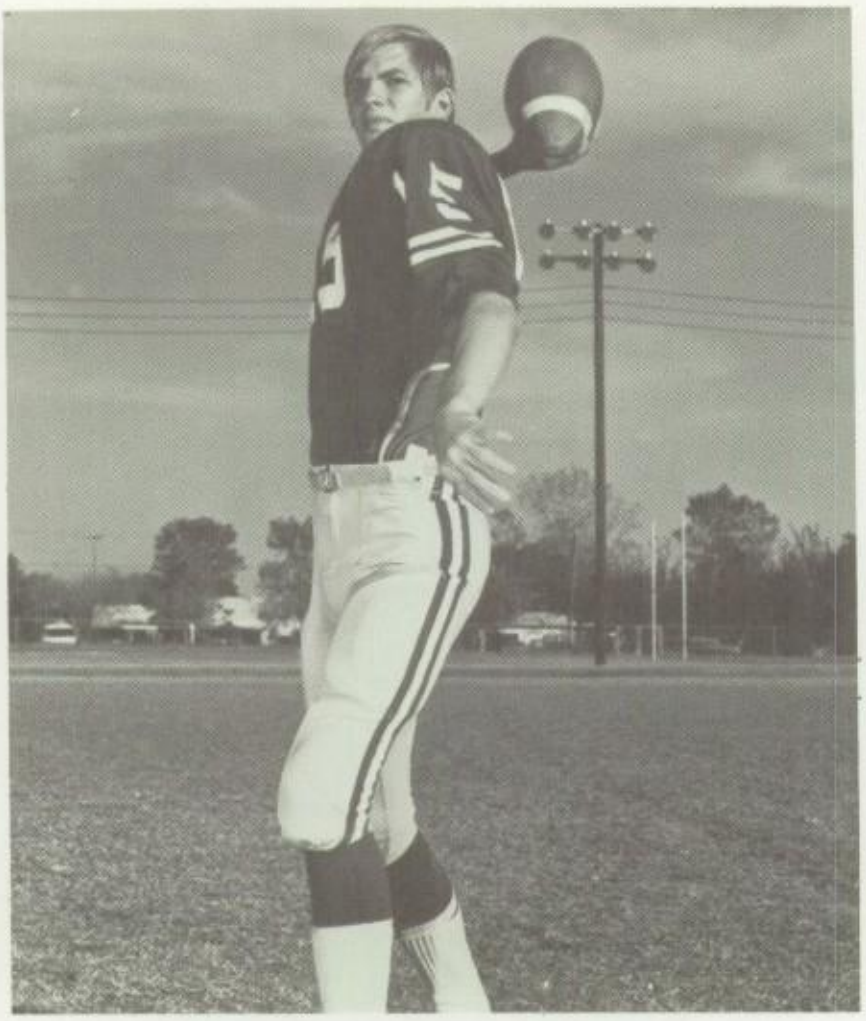

DENNIS McBRIDE

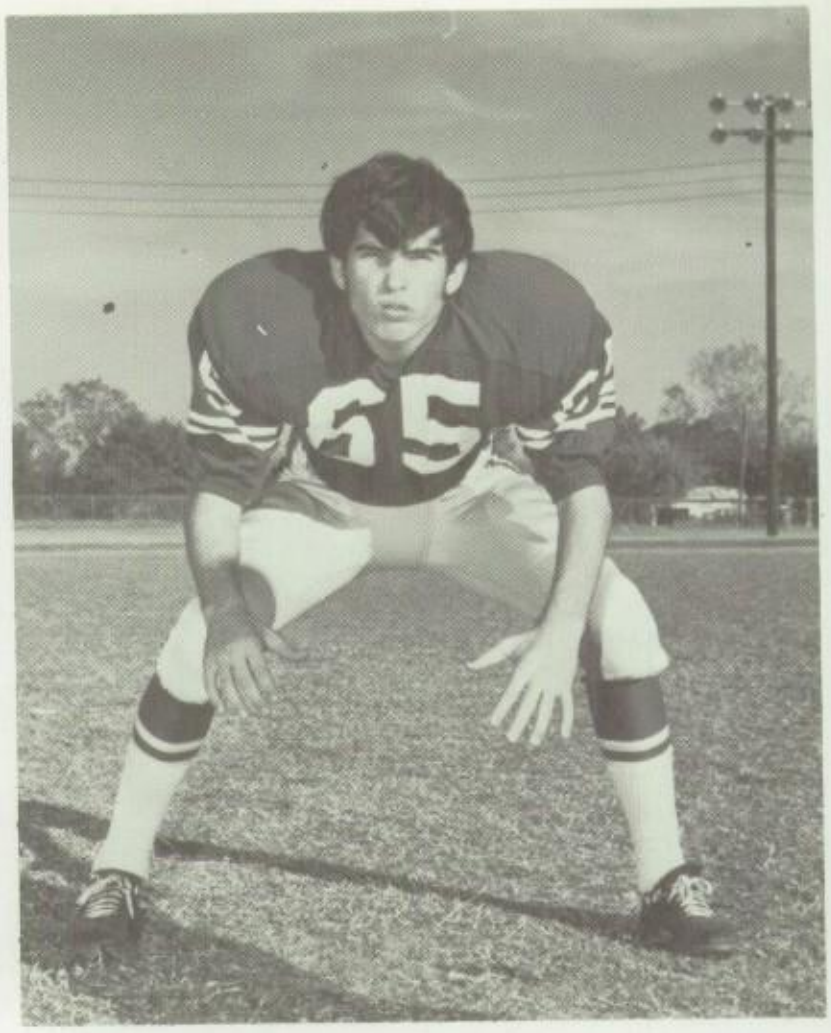

MIKE MARTIN

Sophs Help Varsity in First Year

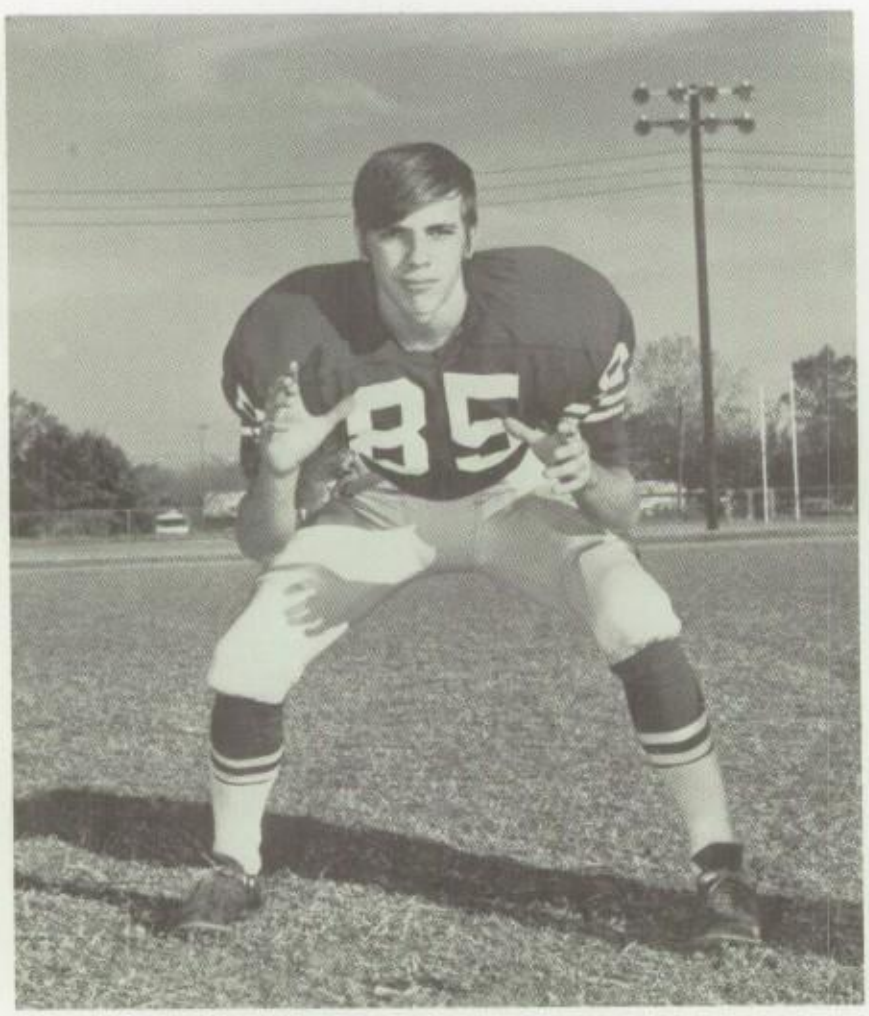

LAURENS MITCHELL

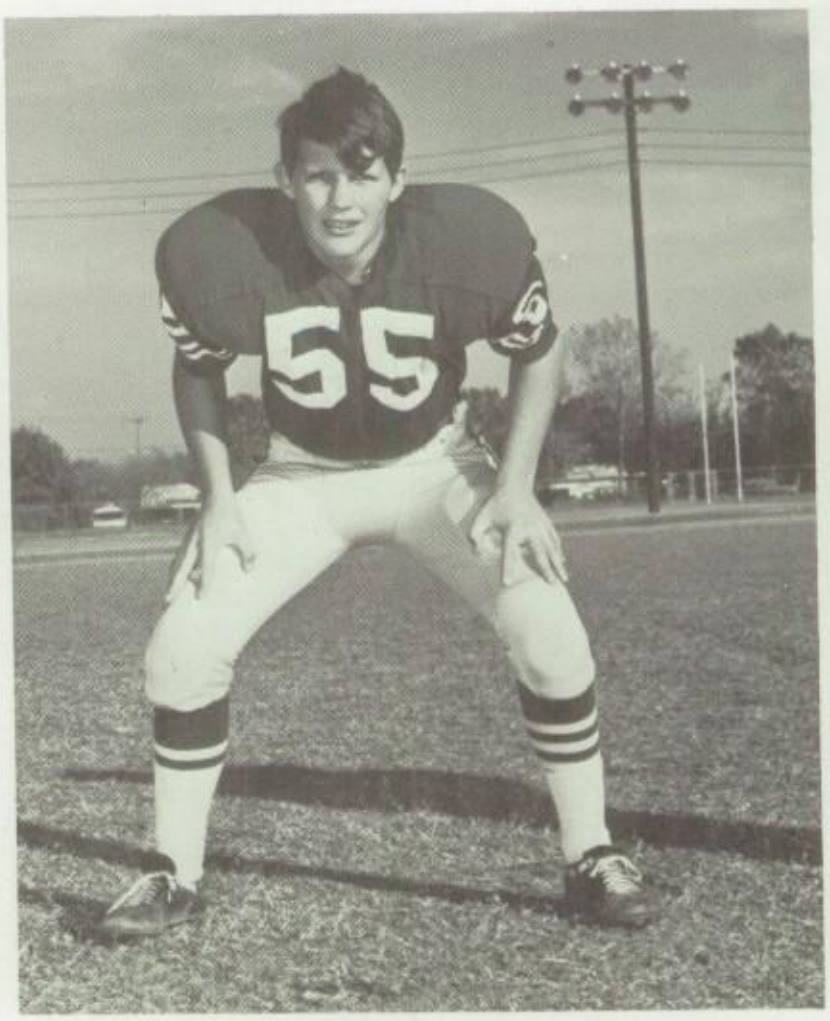

KURT BINGHAM

RICKY MIZELL

JOHN McVAY

1970 Viking "B"-Bombers

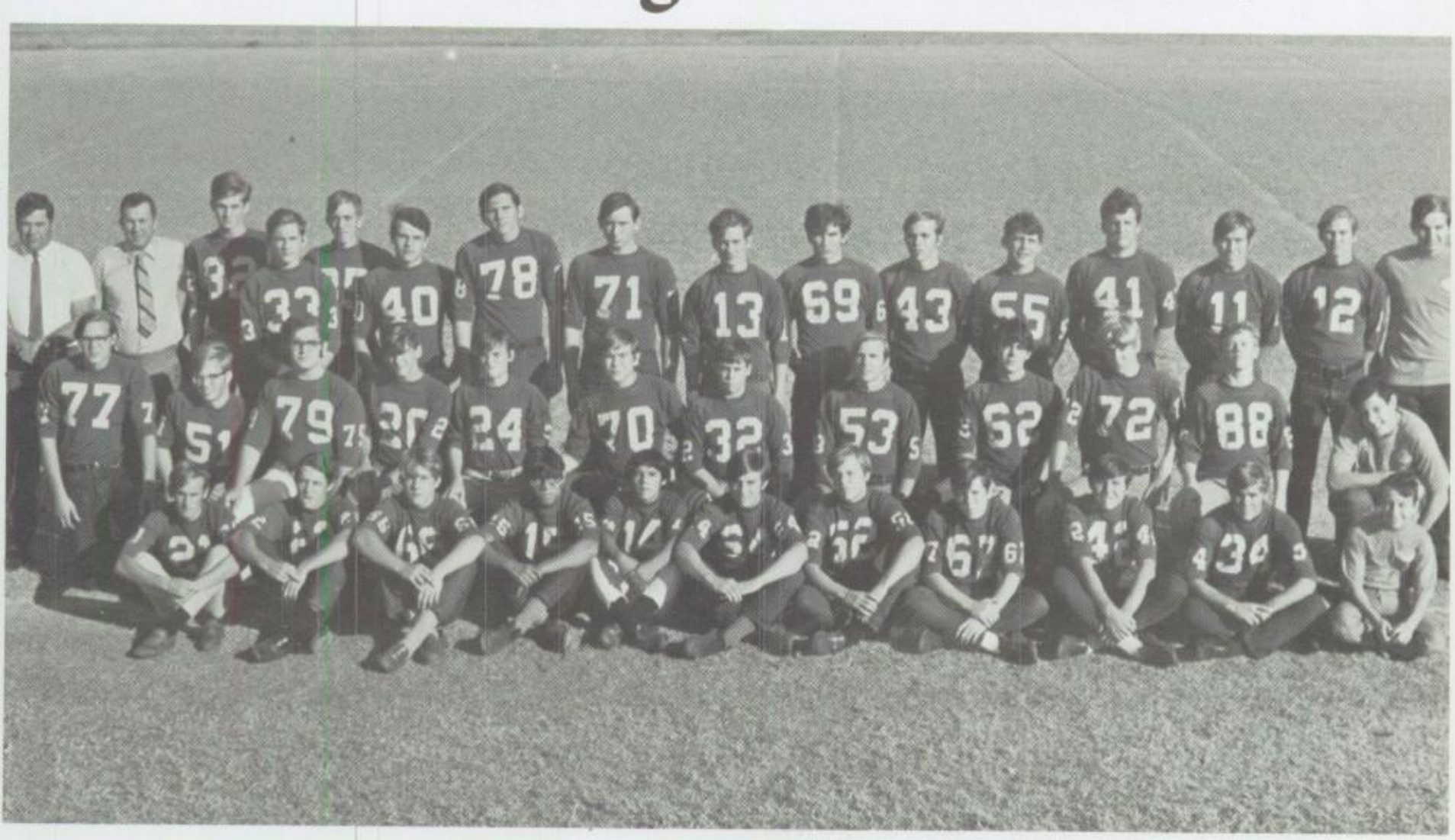

FIRST ROW: Carey, Hindman, M. Adams, Sanchez, DeLaTorre, Saddler, Gyer, Mitchusson, Carroll, Thomas, Reynolds. SECOND ROW: Harris, O'Neal, Howell, Parks, Northcutt, Booher, Carter, Caviness, McNight, Blankenship, Goolsby, Adams. THIRD ROW: Coach Dean Fikes, Coach Don King, Nix, Edmonson, Douglas, Brown, Frerich, Edmonson, Martin, Mitchell, Bingham, Morgan, Freestone, McBride, Clarkston.

Nimitz Ninth Grade Silver

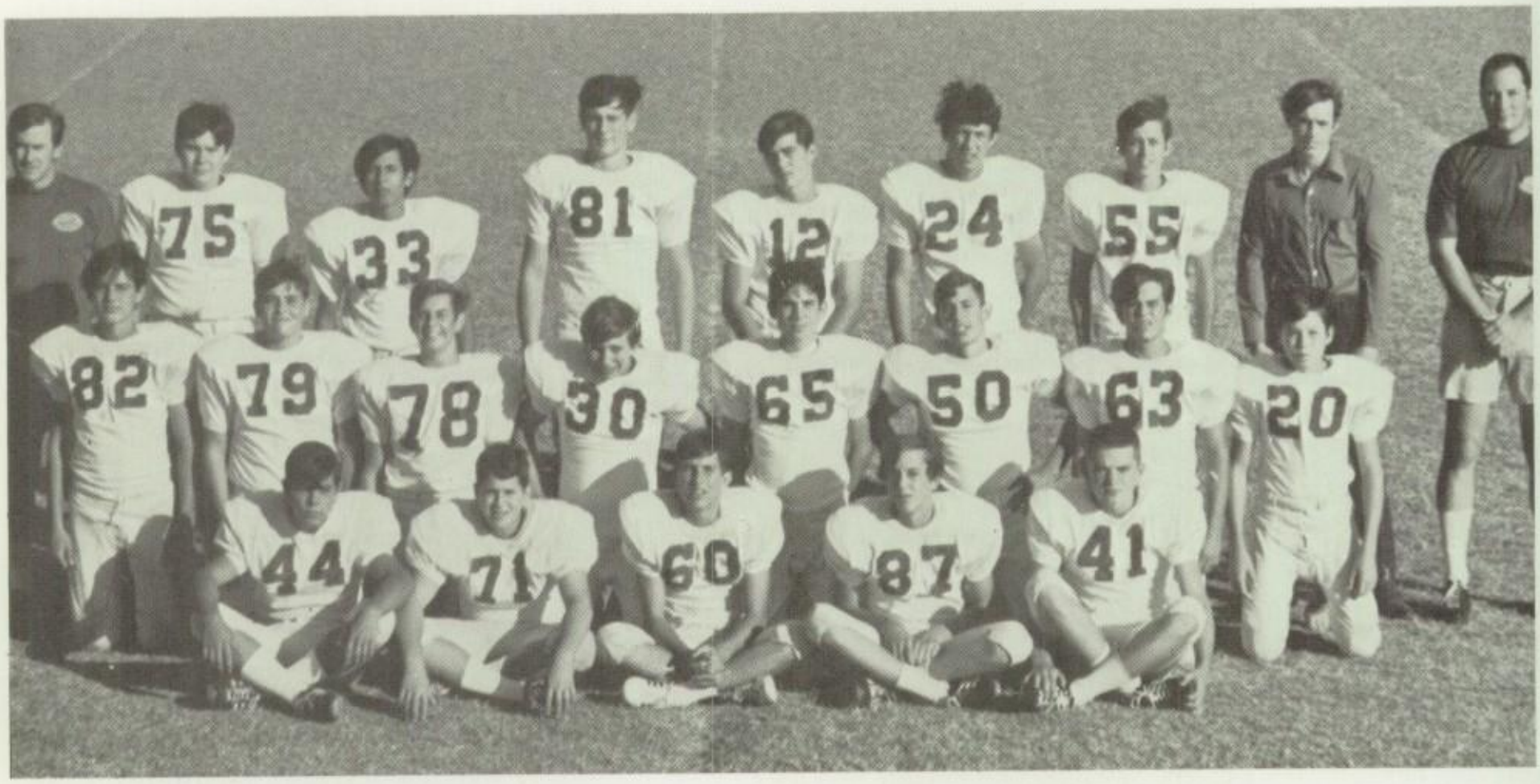

FIRST ROW: Gatlin, Moss, Womble, Baker, Rogers. SECOND ROW: Canfield, Haynes, Foster, Capehart, Walker, Grider, Sinclair, Birdwell. THIRD ROW: Coach James, Smith, Trevino, Linden, Kirby, Powers, Lambert, Lavender, Coach Purvis.

Nimitz Ninth Grade Blue

FIRST ROW: Woods, Becerra, Edwards. SECOND ROW: Stanley, Jaynes, Briseno, Atnip, Harris, Reese, Saucedo, Dunning, Douglas. THIRD ROW: Coach James, Halsey, Collins, Yarbough, Whitaker, Ybarra, Clarkston, Coach Purvis.

Nimitz 8th Grade

FIRST ROW: Smith, Legate, Warren, Cothran, Reno, Bucher, McClellan, Farish. SECOND ROW: Chapman, Kelly, Garrett, Dockweiler, Jaynes, Weiss, Nelson, Torres. THIRD ROW: Coach Jim Wheat, Ward, Welch, Moore, Shields, Fuller, Ussery, Rush, Rollins, Thompson.

Nimitz 7th Grade

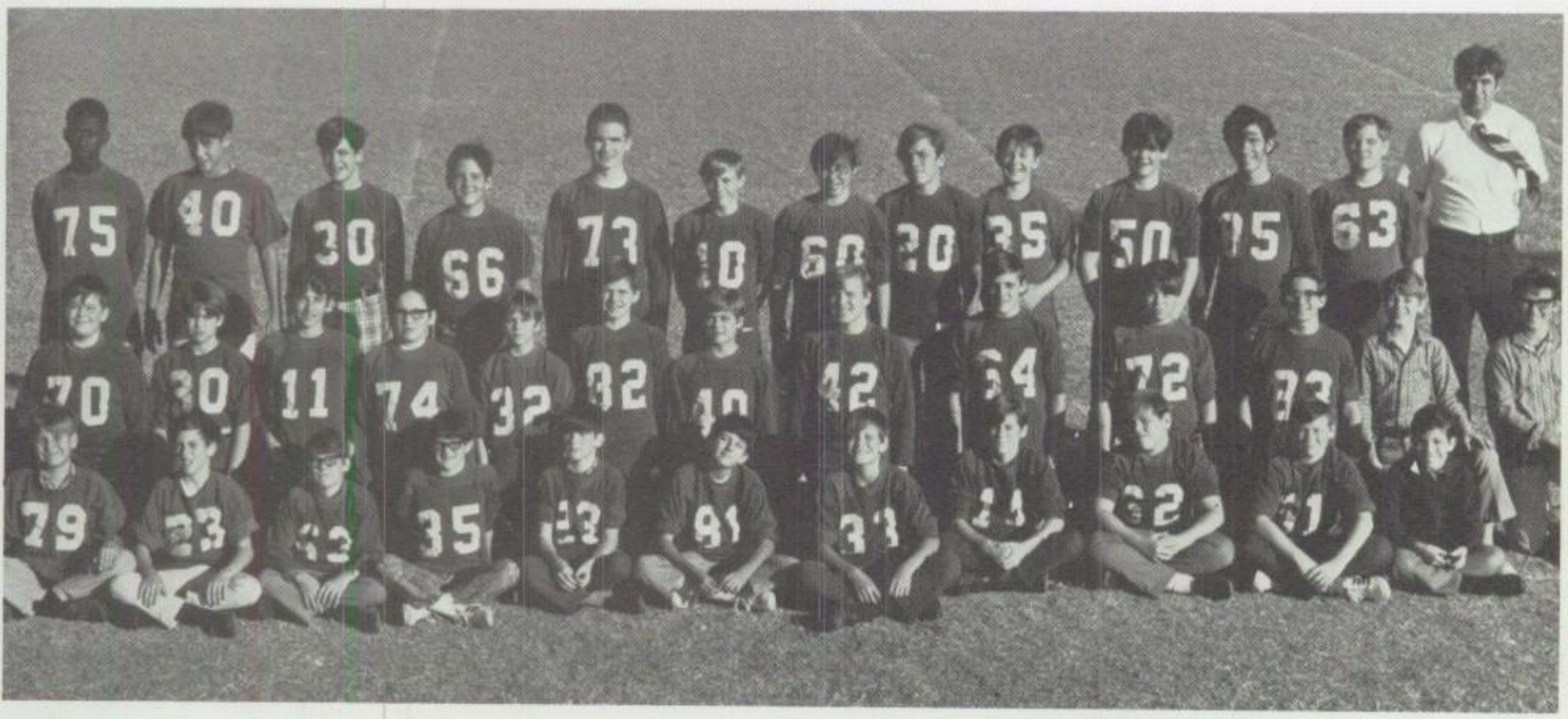

FIRST ROW: Ellingson, Canney, K. Taylor, Farish, Stancil, Stephens, Mace, Perdue, Duncan, Rollins, McKnight. SECOND ROW: Gunter, J. Taylor, Fowler, Cummings, Parma, Lawson, Carroll, O'Callaghan, Jackson, Kelly, Emeric, Bush, R. Sanford. THIRD ROW: Butler, Woods, Curry, Citzler, Dennis, Parker, Ron Sanford, Henry, Rinehart, Seeber, Dunigan, Gossett, Coach Marvin Utecht.

Coach Don Nentwig's 1970-71 Viking Varsity

LEFT TO RIGHT: Coach Nentwig, Randy Rhyne, Robert Langford, Randy Little, Donnie Christy, Tom Pressly, David Robinson, Ken Vaughn, Alan Berry, David Russell, Randy Stipes. MISSING: Gene Burton, Donnie Watson.

RANDY LITTLE - 2nd Team All-District

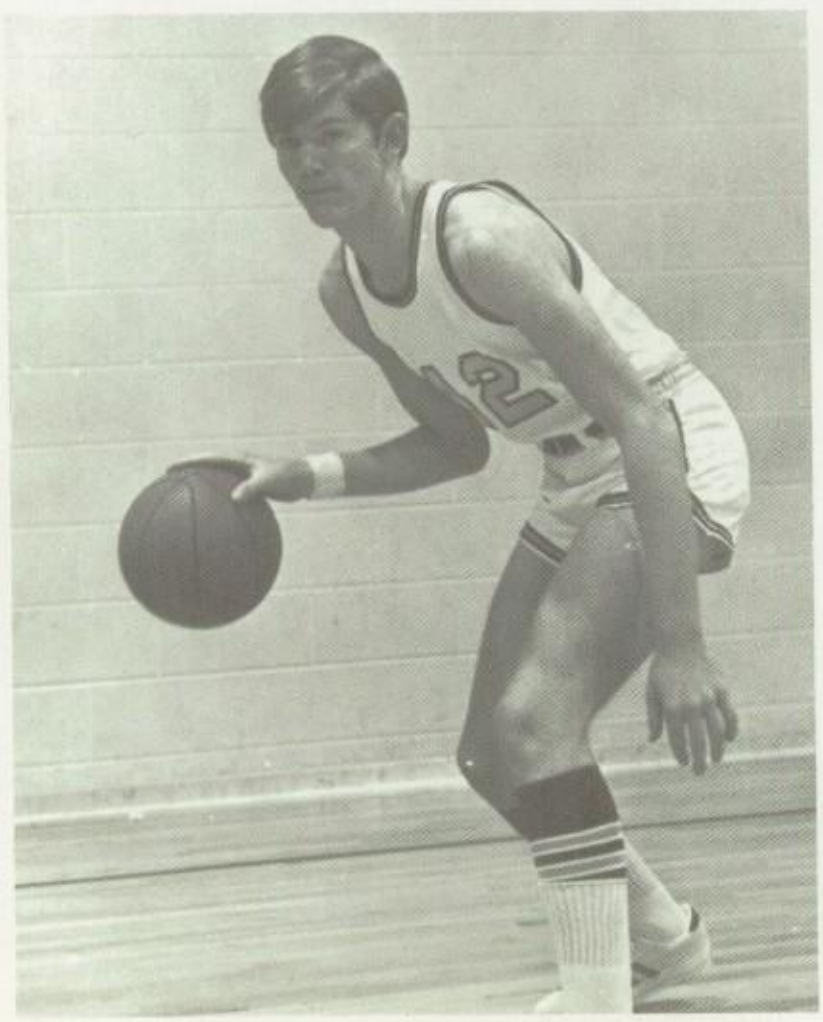

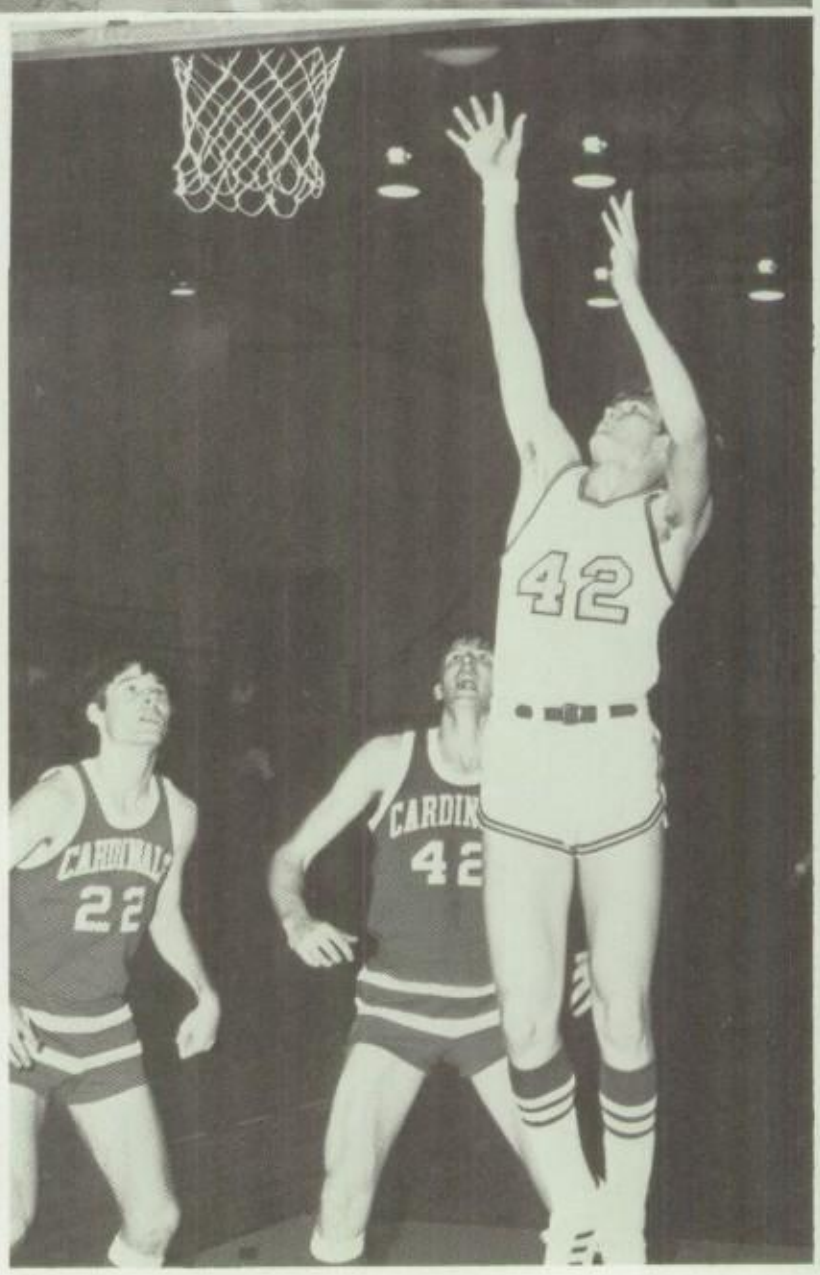

Irving Player of the Year
and All-City 1st Team

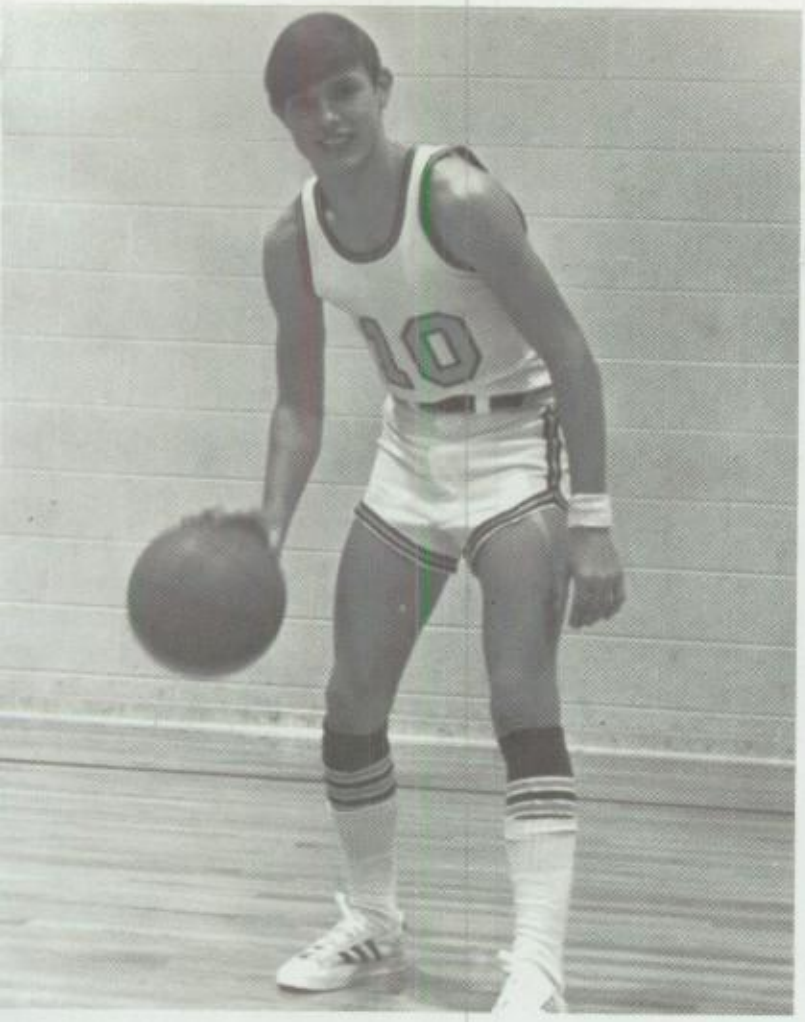

ALAN BERRY
All-District Hon. Mention

The 1970-71 Viking Varsity had a difficult time jumping into AAAA competition this year for the first time. Always at a definite height disadvantage, they had to make up for it with a full court

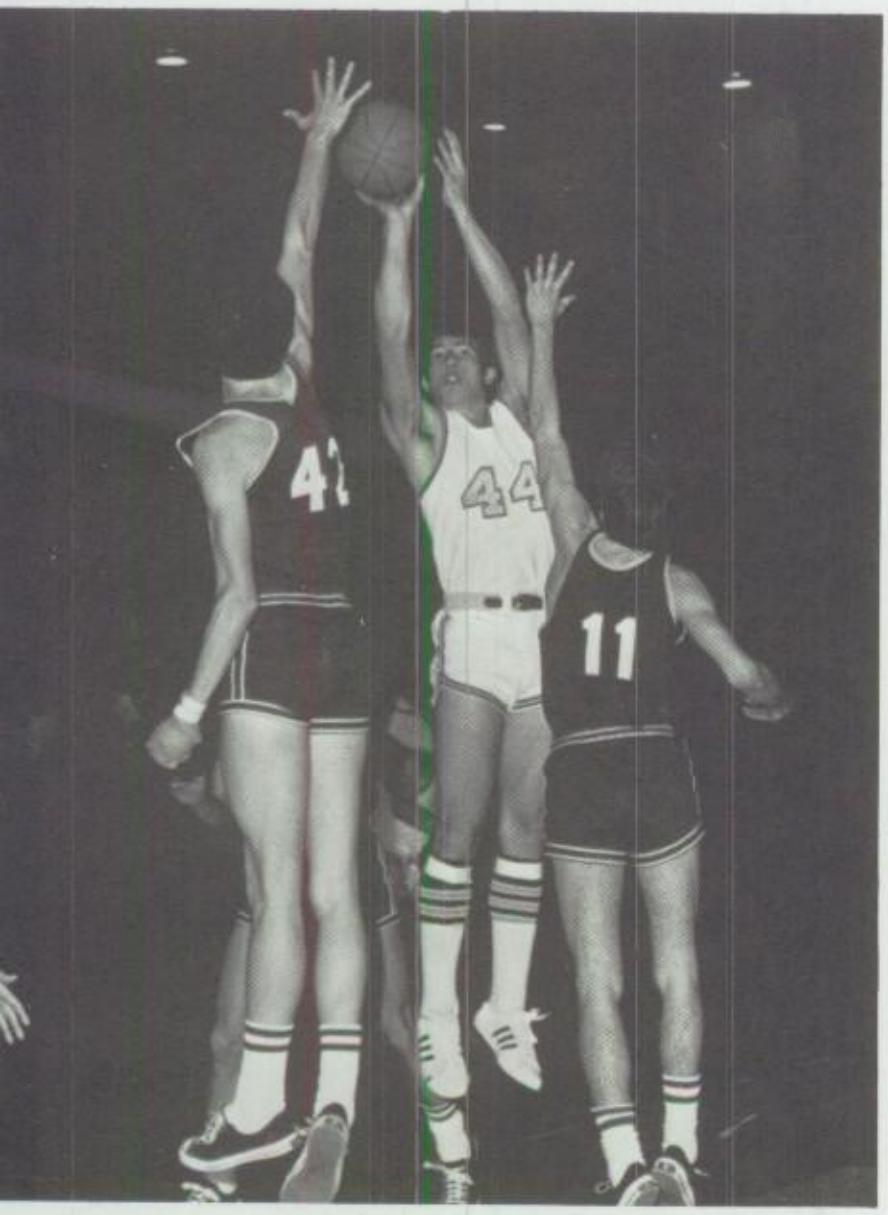

All-City 2nd Team

All-City 2nd Team

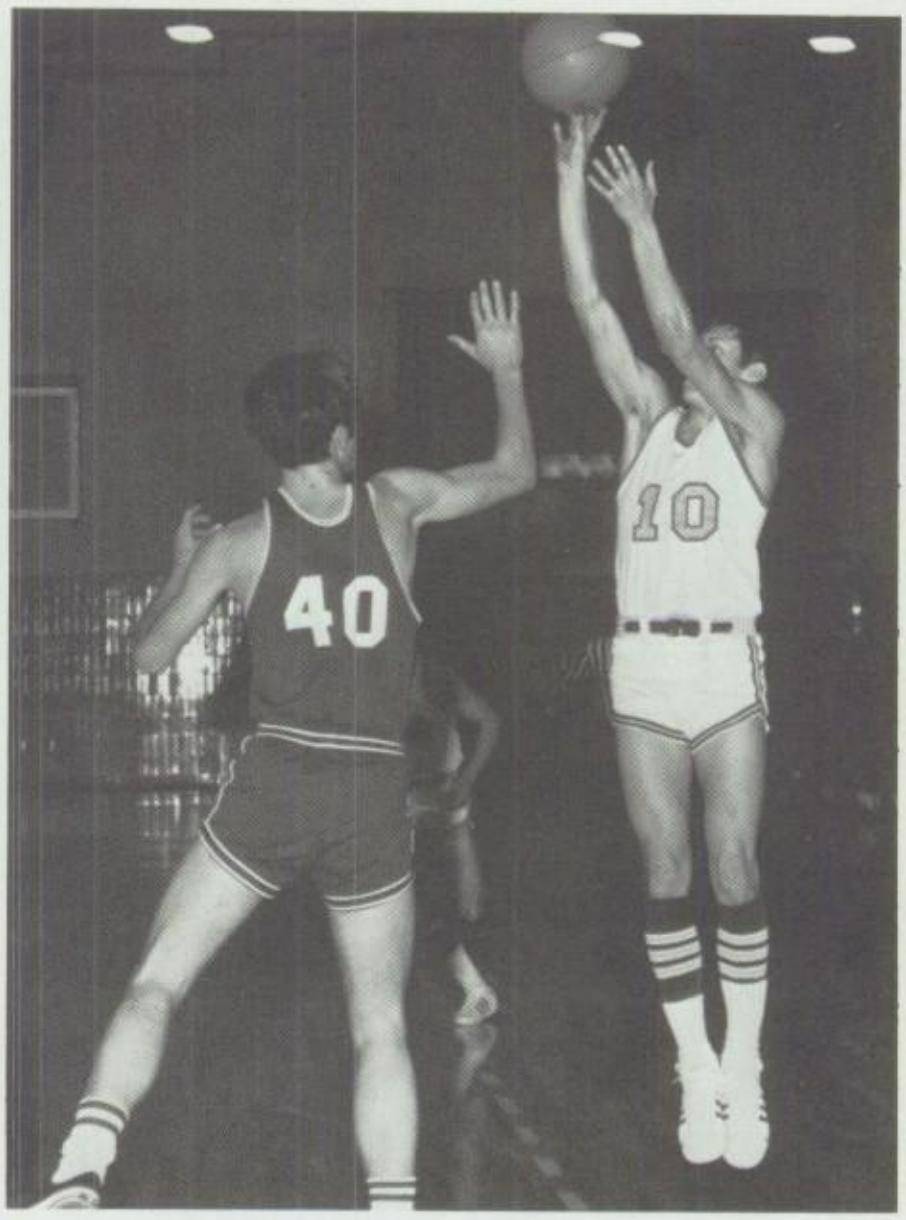

press and outside shooting as the taller opponents kept things bottled up inside. Speed and quickness were particular characteristic of the Young Vikings.

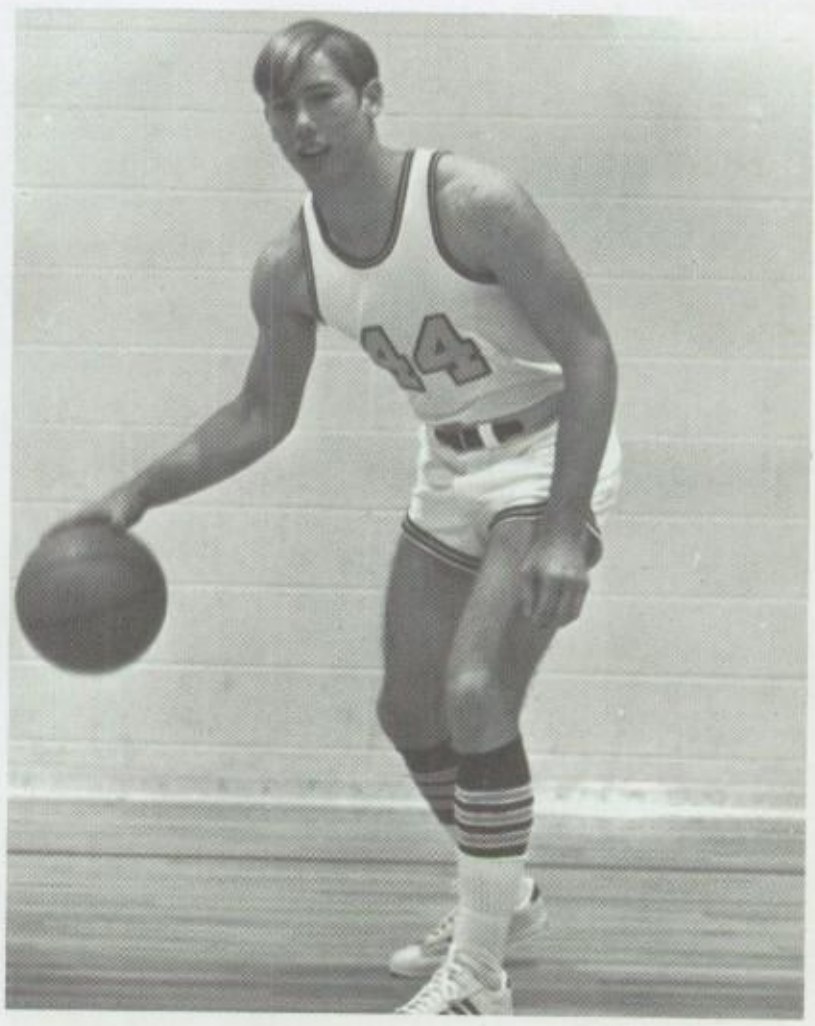

DAVID ROBINSON

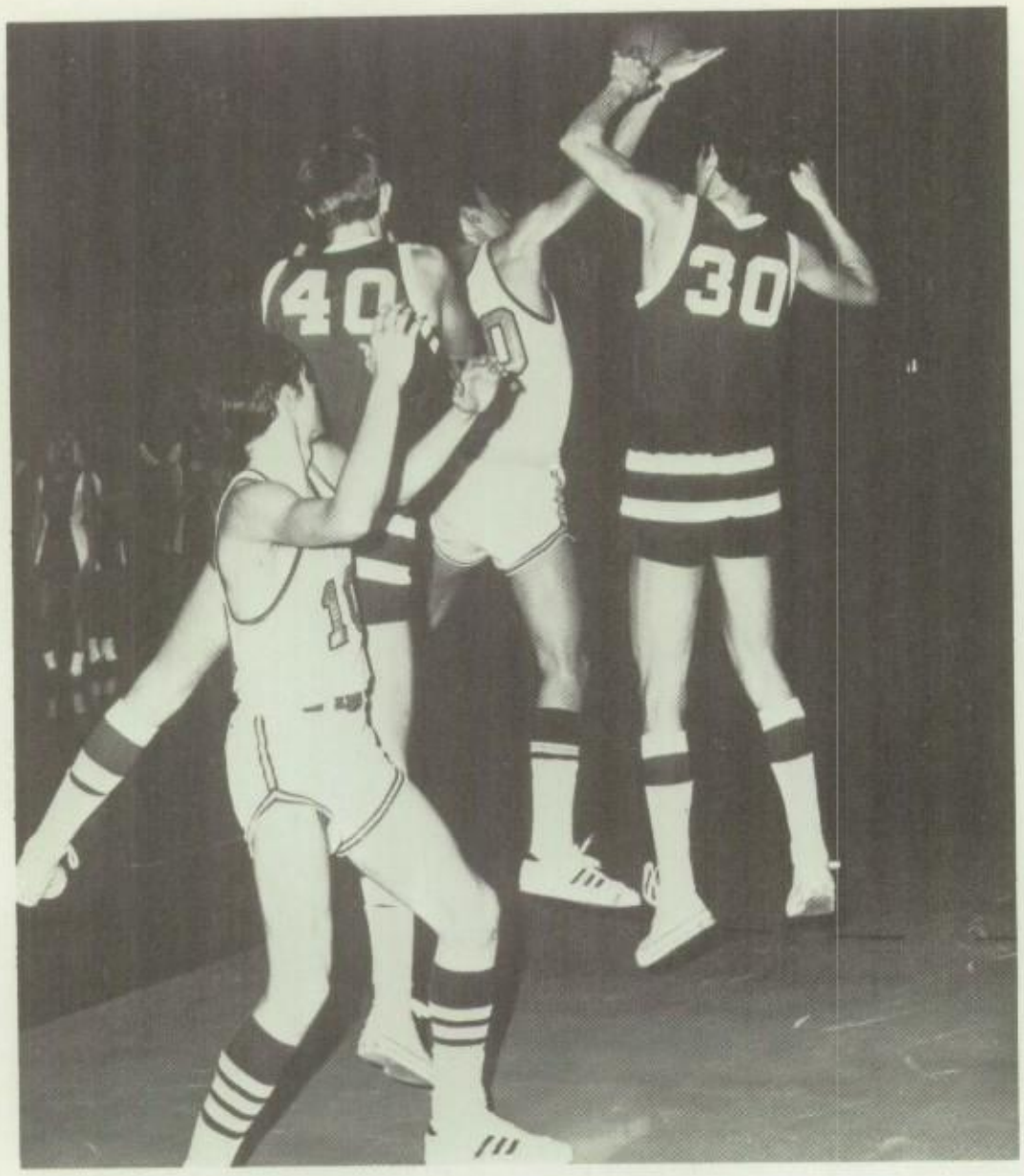

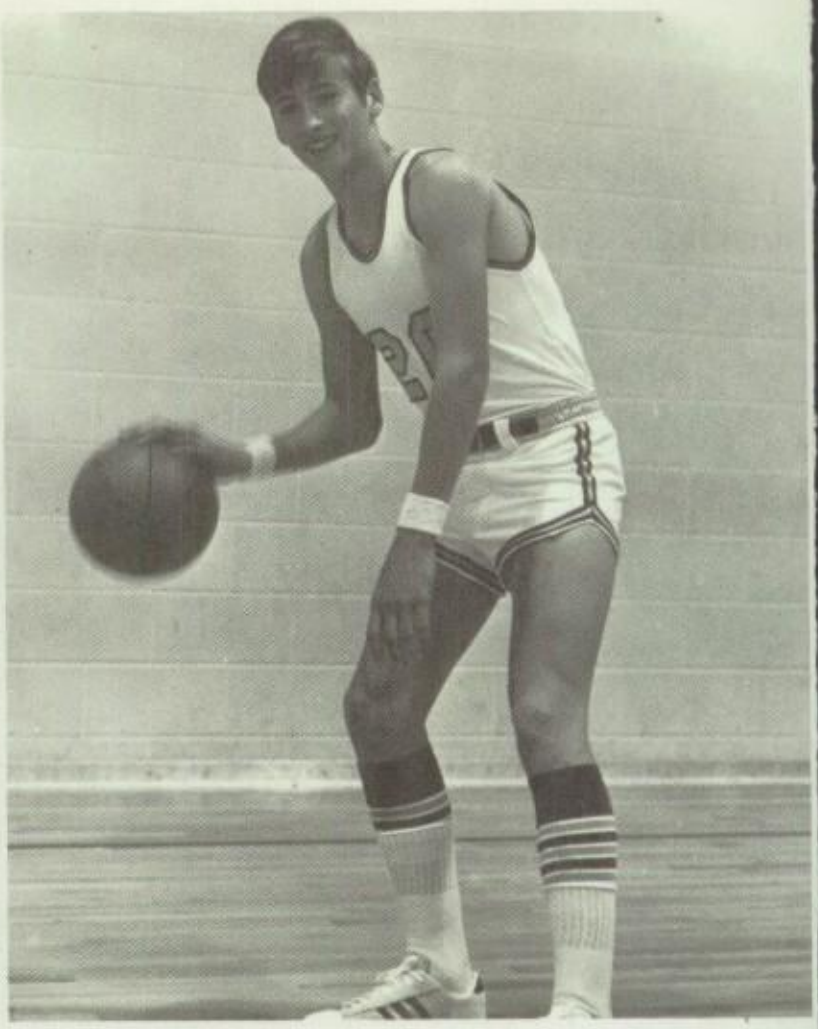

ROBERT LANGFORD

The Vikings managed a 7-7 record in Pre-District competition with the highlight being a Consolation Victory in the West Side Lions Club Tournament in Fort Worth.

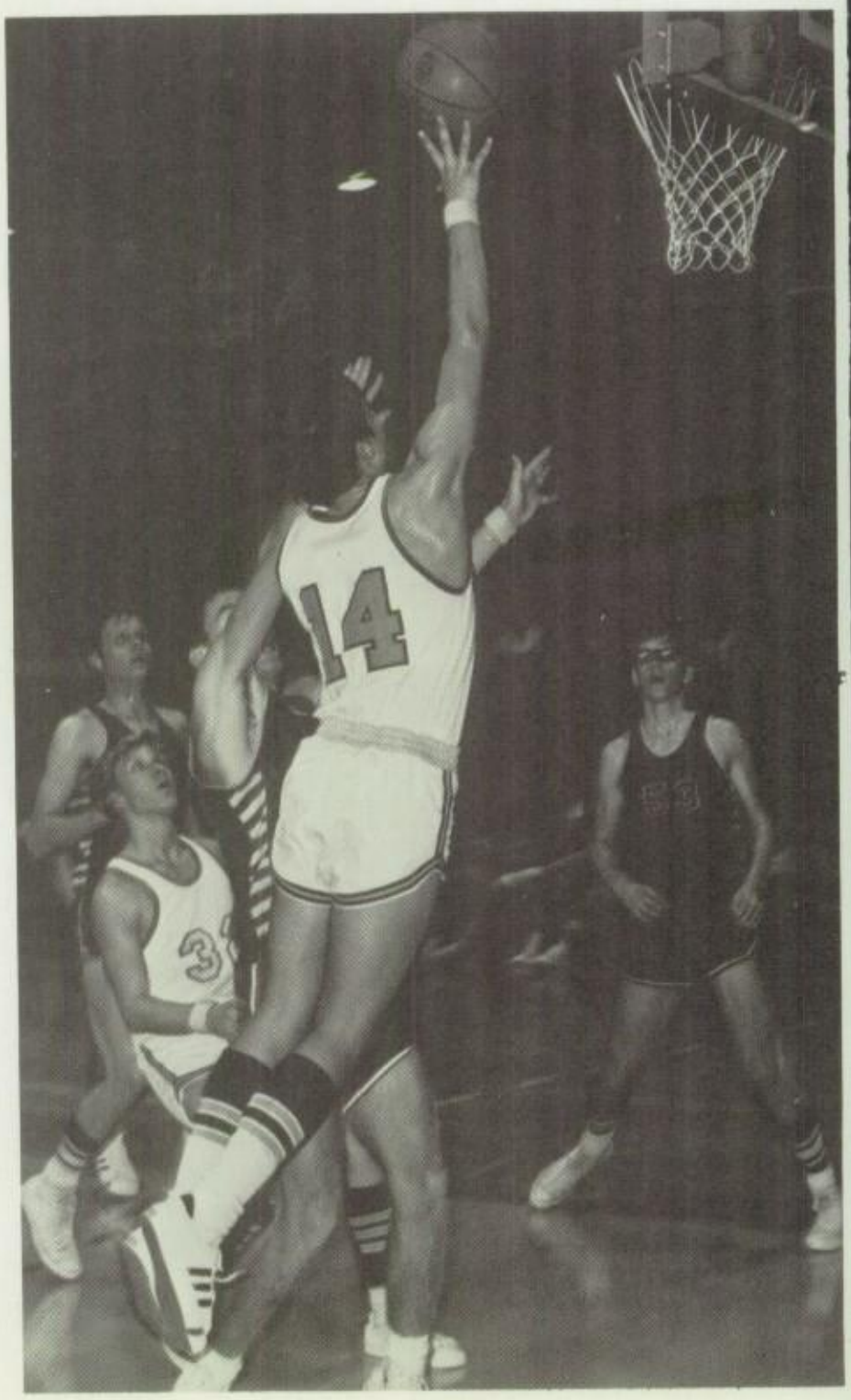

RANDY RHYNE

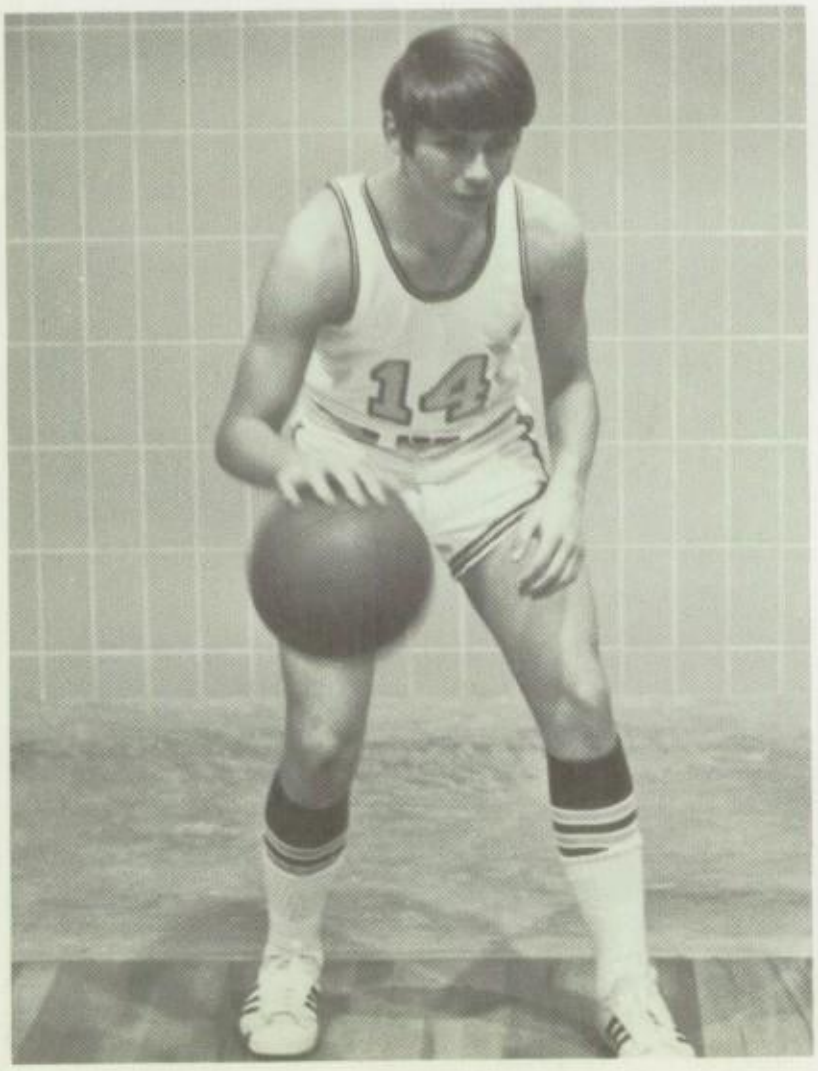

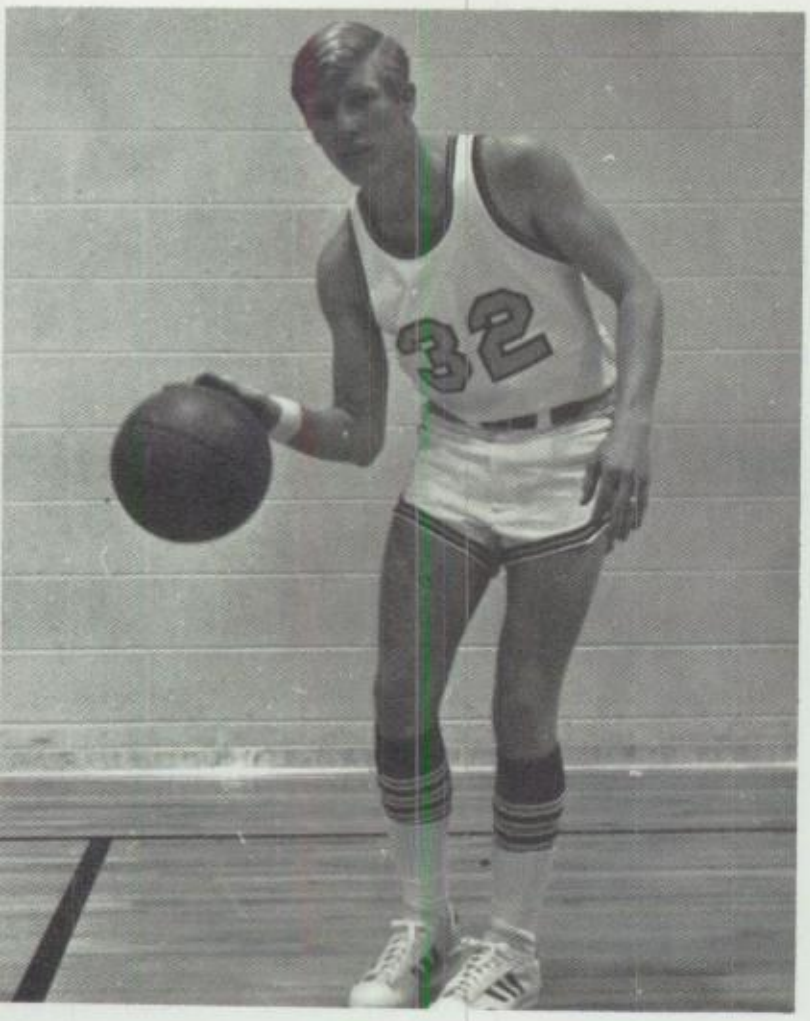

DAVID RUSSELL

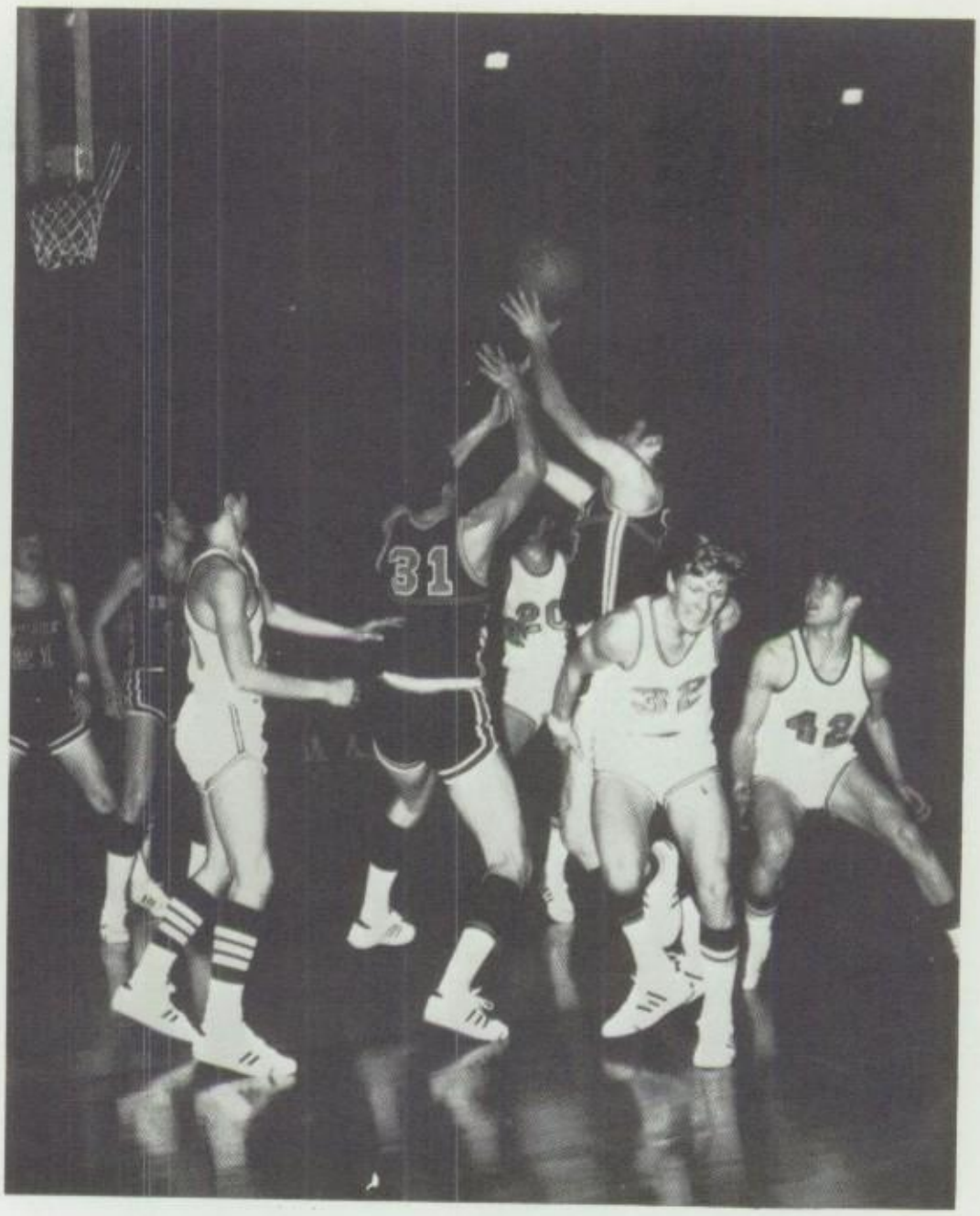

The Vikings entered district play in January but could not manage a single victory as some of the teams took advantage of the Vikings short-handedness and poured it on. Although 0-14, the team managed to keep it close and exciting on numerous occasions, losing by close margins.

GENE BURTON

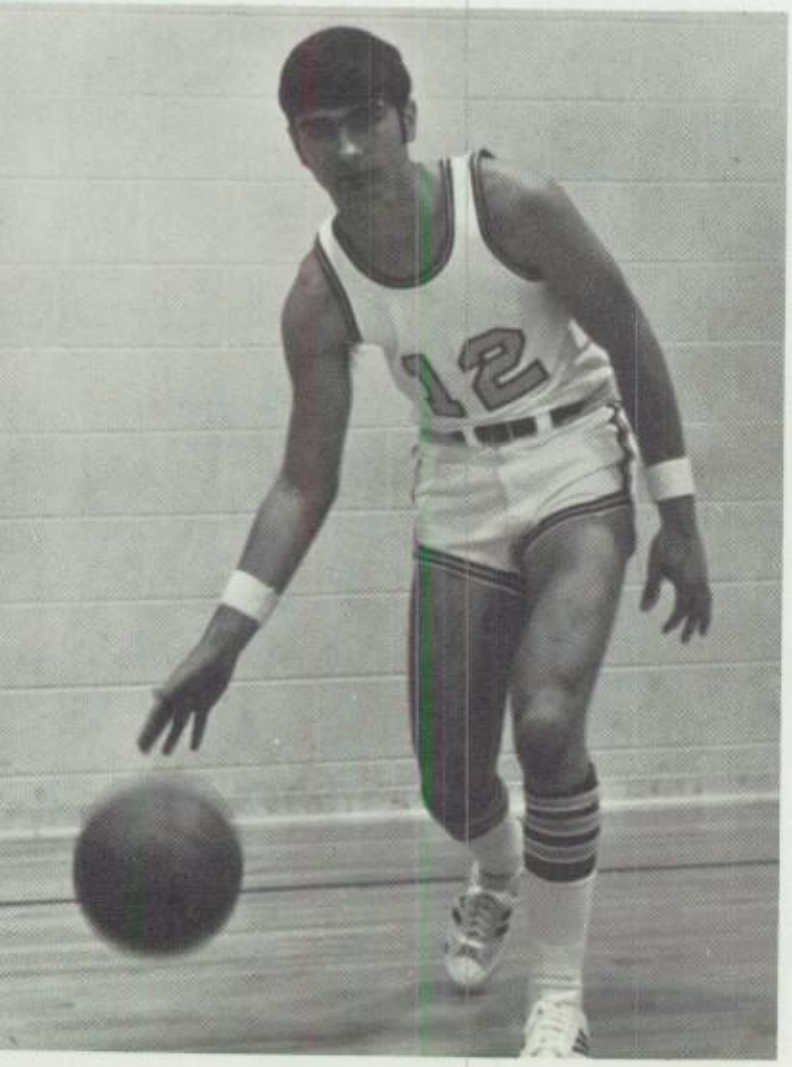

DON CHRISTY

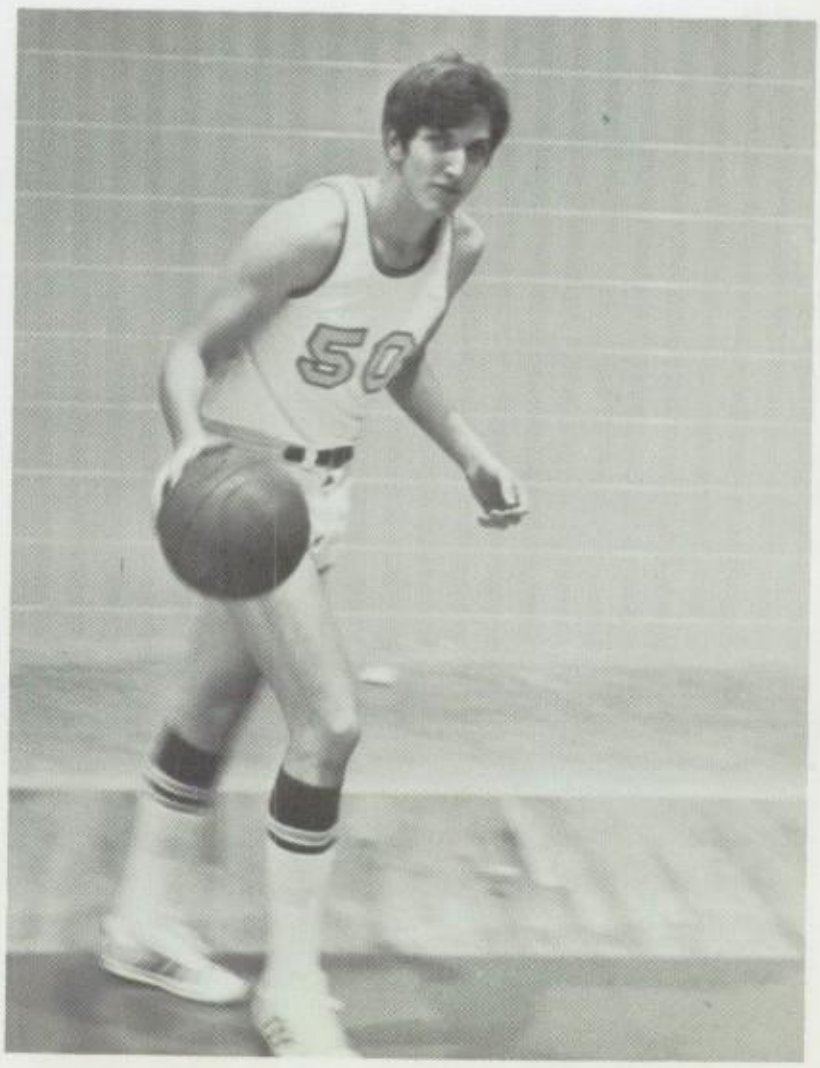

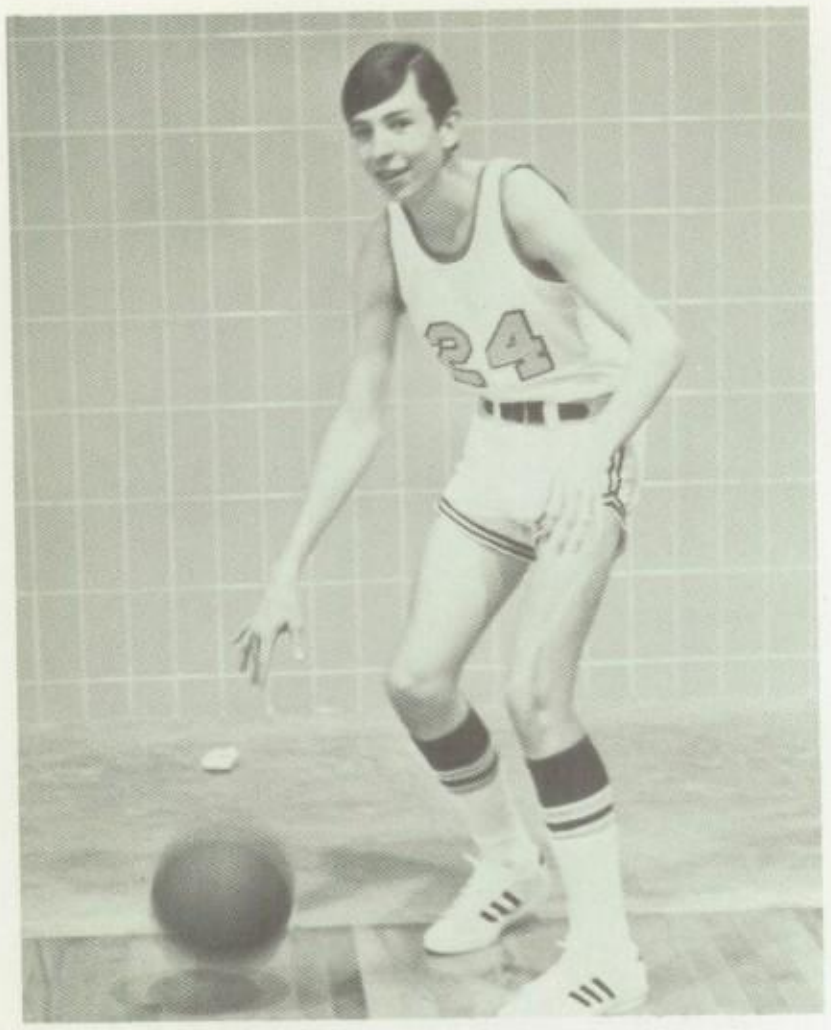

KEN VAUGHN

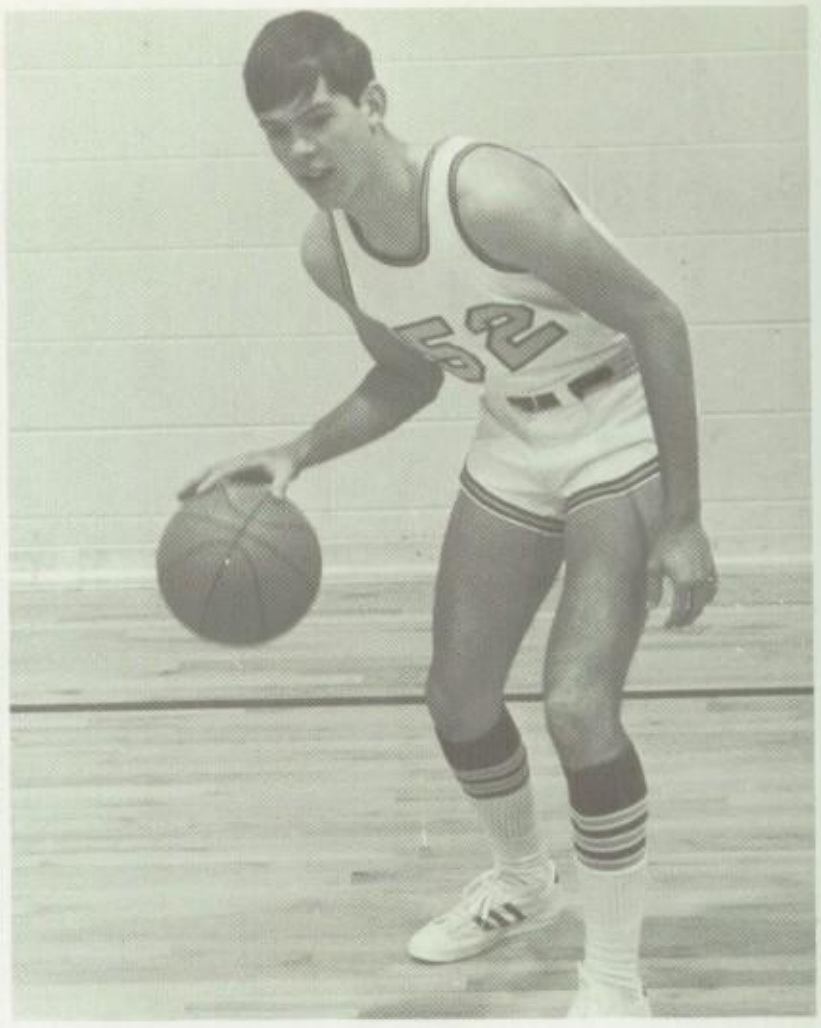

TOM PRESSLY

The 1970-71 season may not have been a successful one in terms of number of victories, but the effort displayed and the determination put forth was undoubtedly a victory for coaches and players alike.

DONNIE WATSON

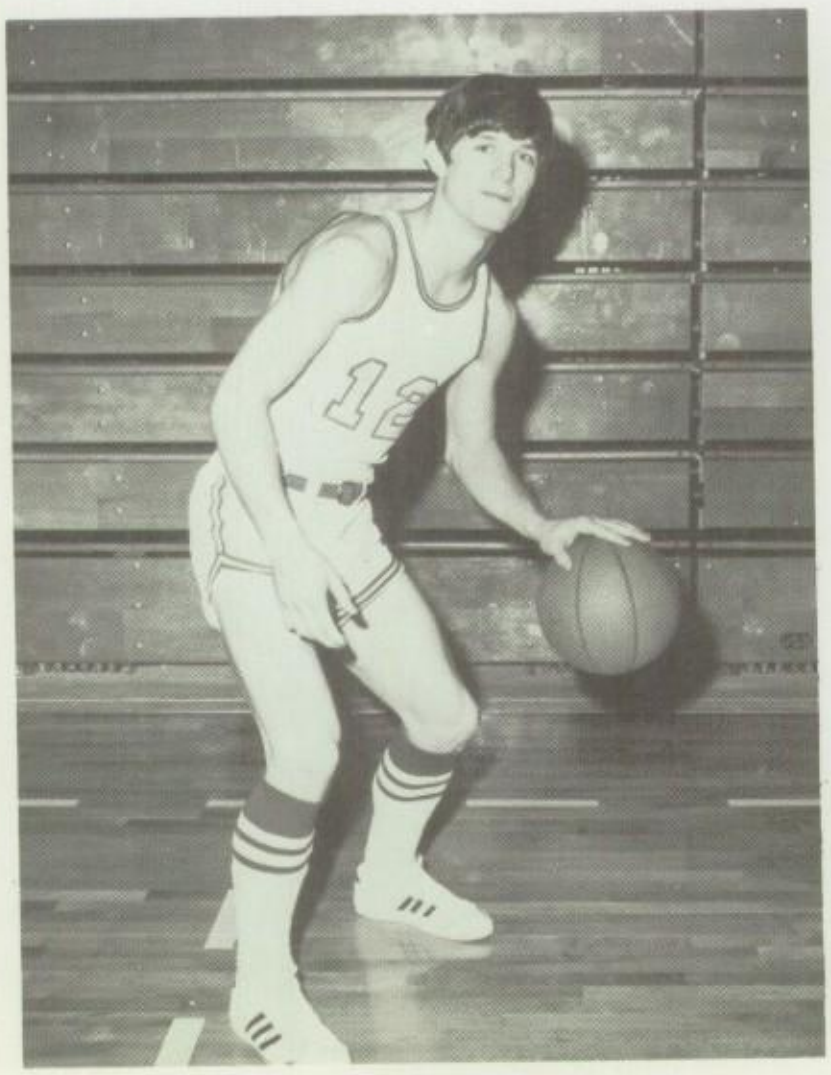

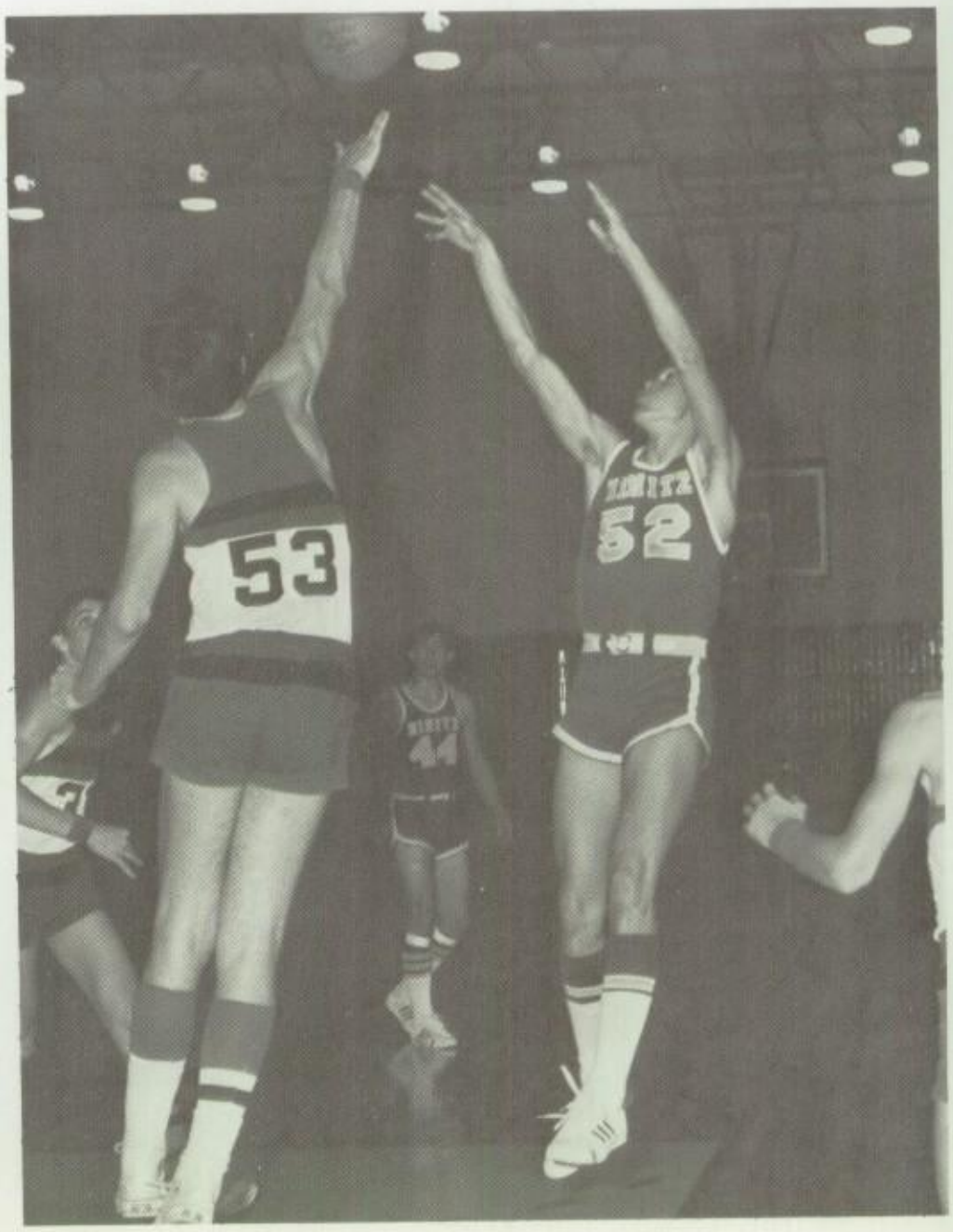

Coach Wood and His Viking "B" Bombers

LEFT TO RIGHT: Coach Wood, Donnie Watson, Robert Lowry, James Pitts, Dennis McBride, Robert Holiday, Tim Freestone and David Wood.

9th Grade Blue and Silver Roundballers

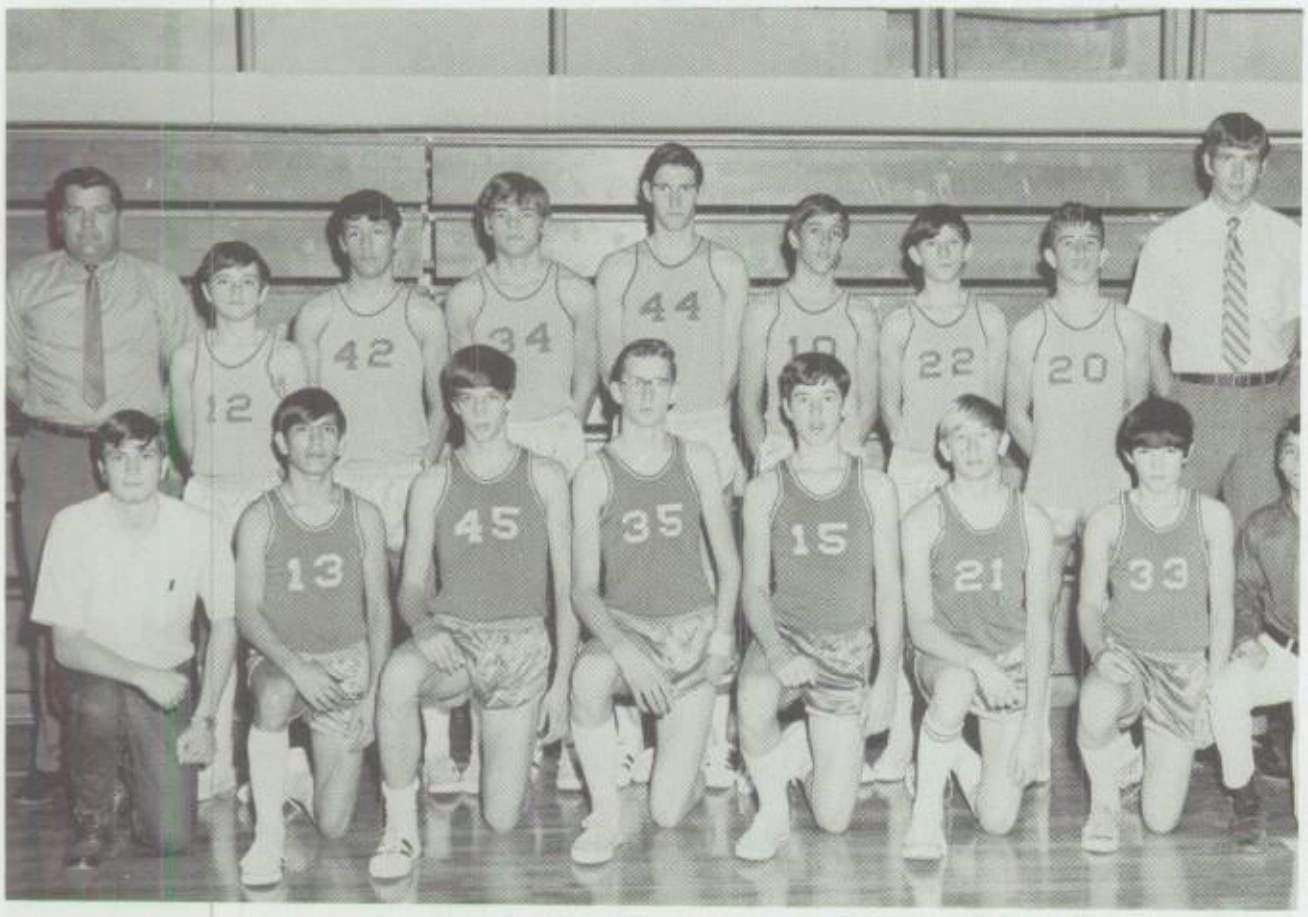

FIRST ROW: Crosby, Aviles, Baker, Horn, Green, Keith, Cook, Saucedo. SECOND ROW: Coach Fikes, Gregory, Powers, Clarkston, Durham, Edwards, Reeves, Womble, Coach Utech.

Coaches Wheat and Purvis and the 8th & 7th Graders

FIRST ROW: Holiday, Farish, Russell, Nelson and Garrett.
SECOND ROW: Coach Wheat, Ussery, Woods, Keatts, Moore. Fuller.

FIRST ROW: Perry, May, Purdue, Farish.
SECOND ROW: Coach Purvis, Parker, Seaber, Butler, Wade.

Baseball makes Debut at NHS in 1971

BACK ROW: Coach Purvis, Junior Sanchez, Gene Burton, David Robinson, Gary Wood, Randy Little, Mark LePori, Mike Domnick and Larry Uribe. MIDDLE ROW: Ricky Kelly, Matt Adams, Donnie Watson, Daryl Hindman and Terry Harris. FRONT ROW: Randy Stipes, Tim Freestone, Johnny DeLaTorre and Tommy Sills.

COACH PURVIS

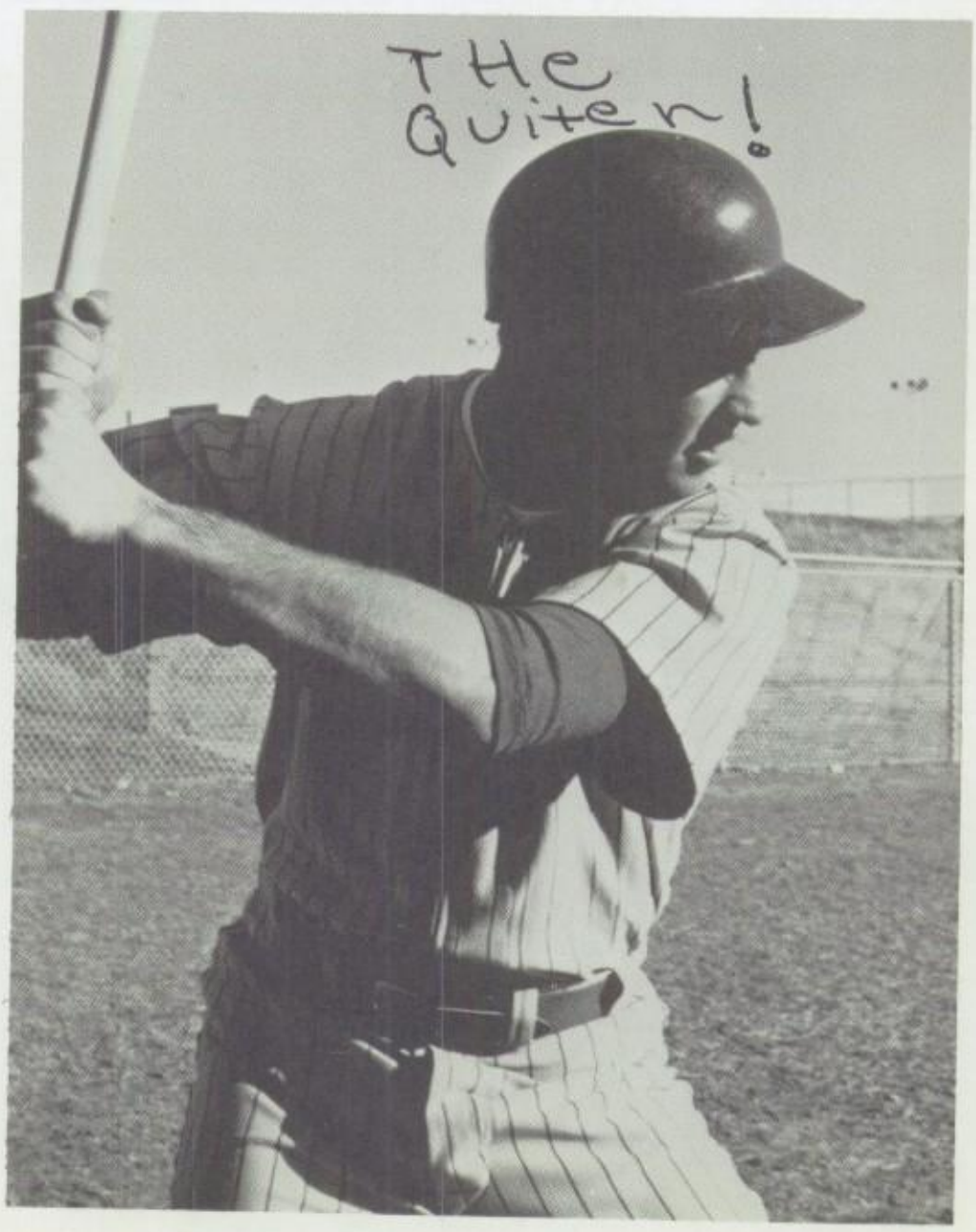

TERRY HARRIS

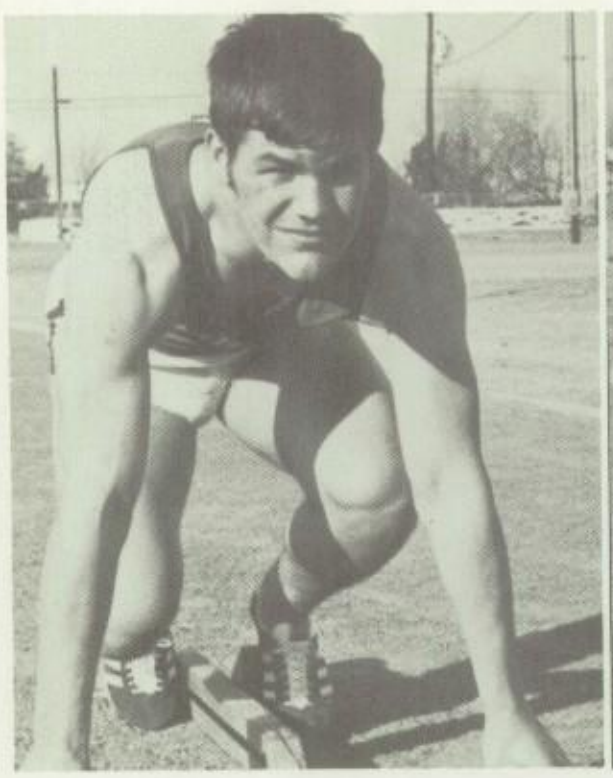

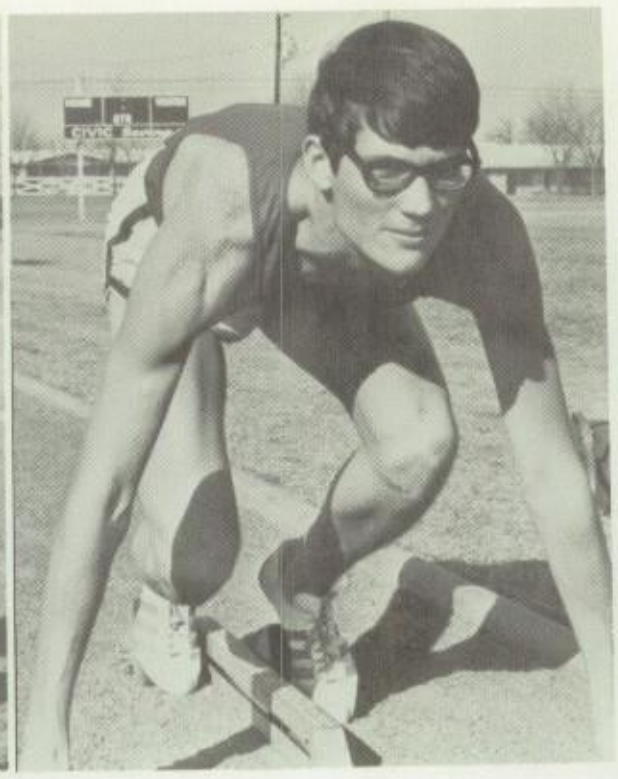

1971 Nimitz Track Schedule

March 6	Texoma Relays
March 13	Possum Kingdom Relays
March 20	Red Dog Relays
March 27	Prairie Relays
April 3	Irving Airlanes
April 17	District Meet

Track and Field Participate in Spring Meets

ABOVE LEFT-RIGHT:
Ricky Kelly
Chuck Morse
David Robinson
LEFT:
Gene Burton
RIGHT:
Philip Brown

OPPOSITE PAGE
ABOVE LEFT-RIGHT:
Tommy Sills
John Adams
Richard Reece
MIDDLE:
Tim Burton
Randy Kinnamon
Preston Price
BOTTOM:
David Hawkins
Victor Narvaez
Ricky Harris

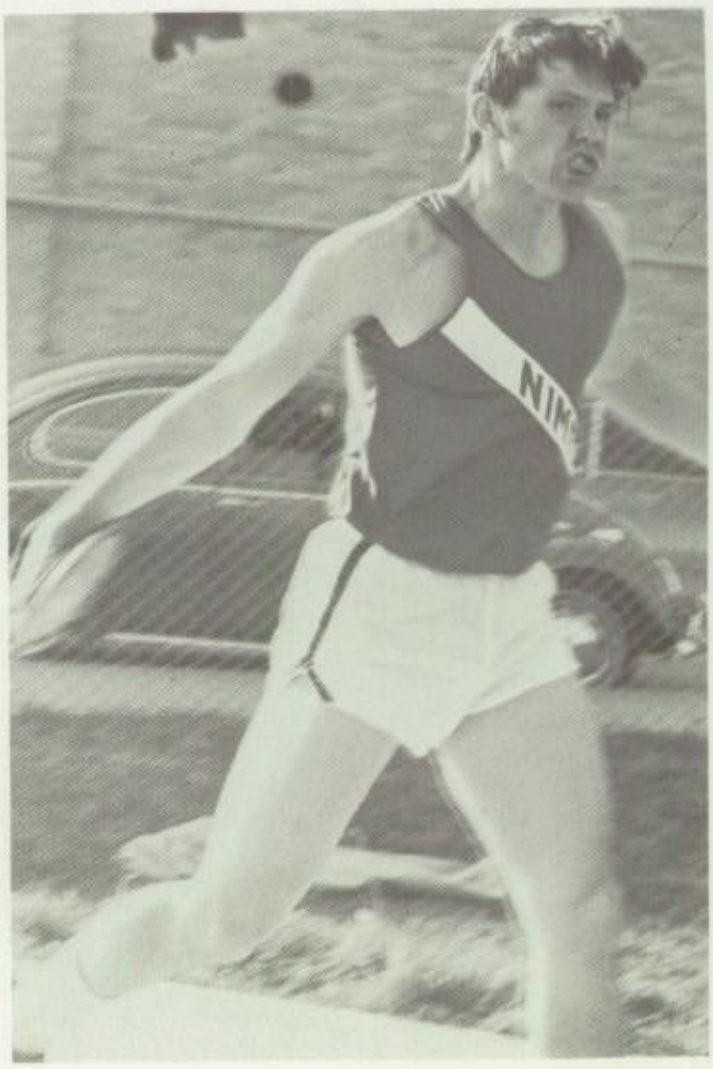

NIMITZ

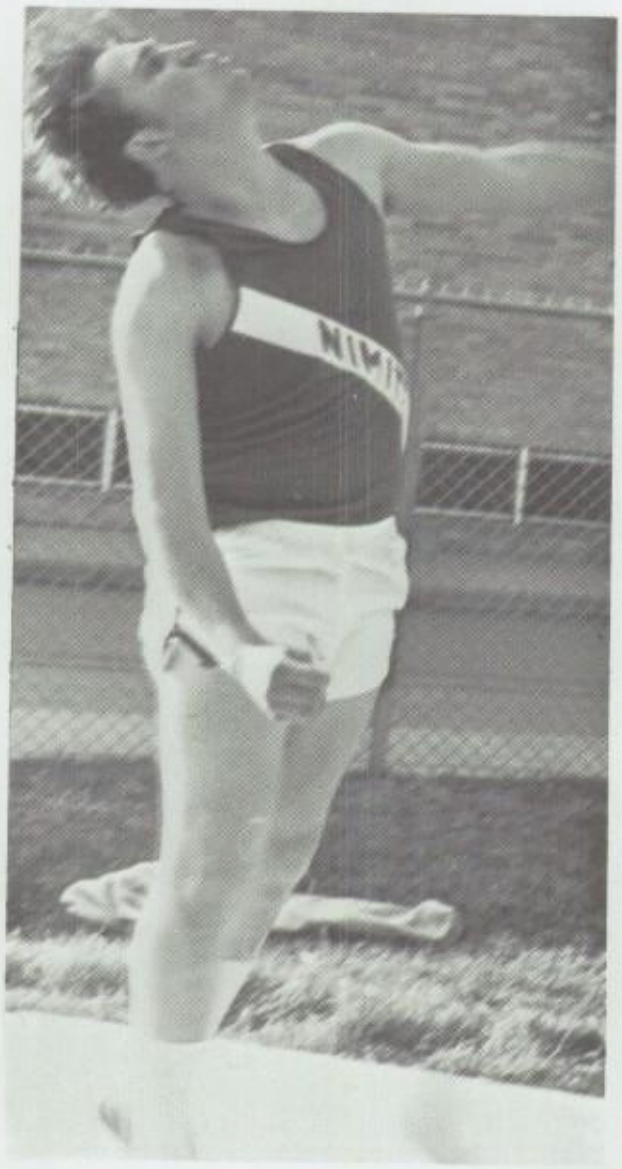

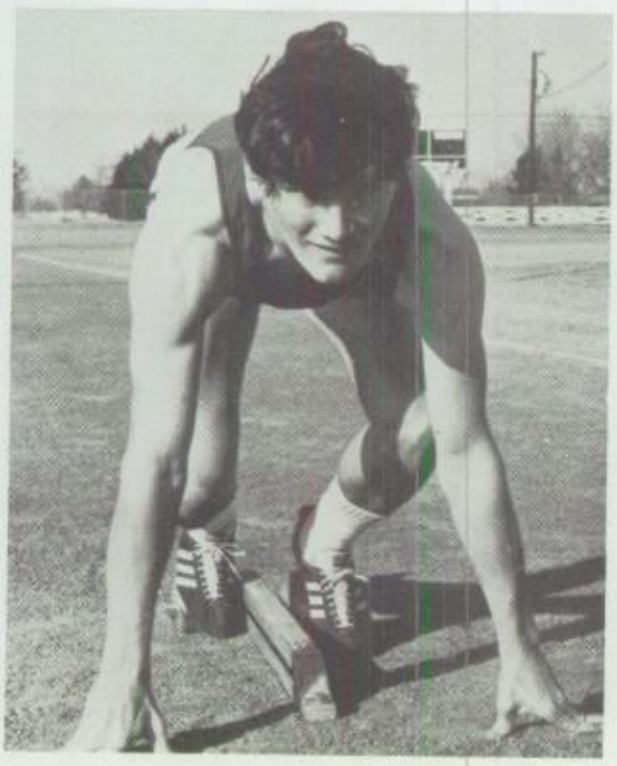

DENNIS BATES
Vice-President

RETTA SCYRKELS
Secretary

RANDY LITTLE
Treasurer

RANDY STIPES
President

"Liar" London, Ha

Mike your really a "sensational" guy! It's been great with you all year... I Hope we will always be good friends: You really mean alot to me, Thanks for being so Cheerful! Please be careful & stay out of trouble! I hope, we'll have some classes together next year! Thanks so much again - to a really great guy!

Love Ya,
Liz

Juniors

Someday I'll bring you your brownies!
Thanks for Colouring my dollars!

Between Class Comments

FIRST ROW ACROSS:
Robert Adams
Lynn Alexander
Debbie Allen
Geary Allen

SECOND ROW ACROSS:
Jim Anderson
Debbie Andrews
Jim Antle
Sharon Archer

THIRD ROW ACROSS
David Atteberry
Debbie Atteberry
Ricky Baetz
Mary Bailey

ABOVE: Tim Haley, Randy Stipes, and Earl Yarbrough comment on the up coming game against Adamson.

FIRST ROW ACROSS:
Donna Bankston
Cinda Barnes
Joe Barron
Karen Barry
Debbie Bartlett
Nancy Barton

SECOND ROW ACROSS:
Ronald Bate
Dennis Bates
JoAnn Baufield
Danny Beach
Debbie Bembenek
Mark Bennett

THIRD ROW ACROSS:
Betsy Benton
Alan Berry
Denise Bishop
Susan Bitts
Yvonne Blackerby
Linda Blackwell

FOURTH ROW ACROSS:
Linda Boatwright
Delorise Bodine
Jackie Bradford
Valerie Brantley
Brad Breitenbach
Naomi Briseno

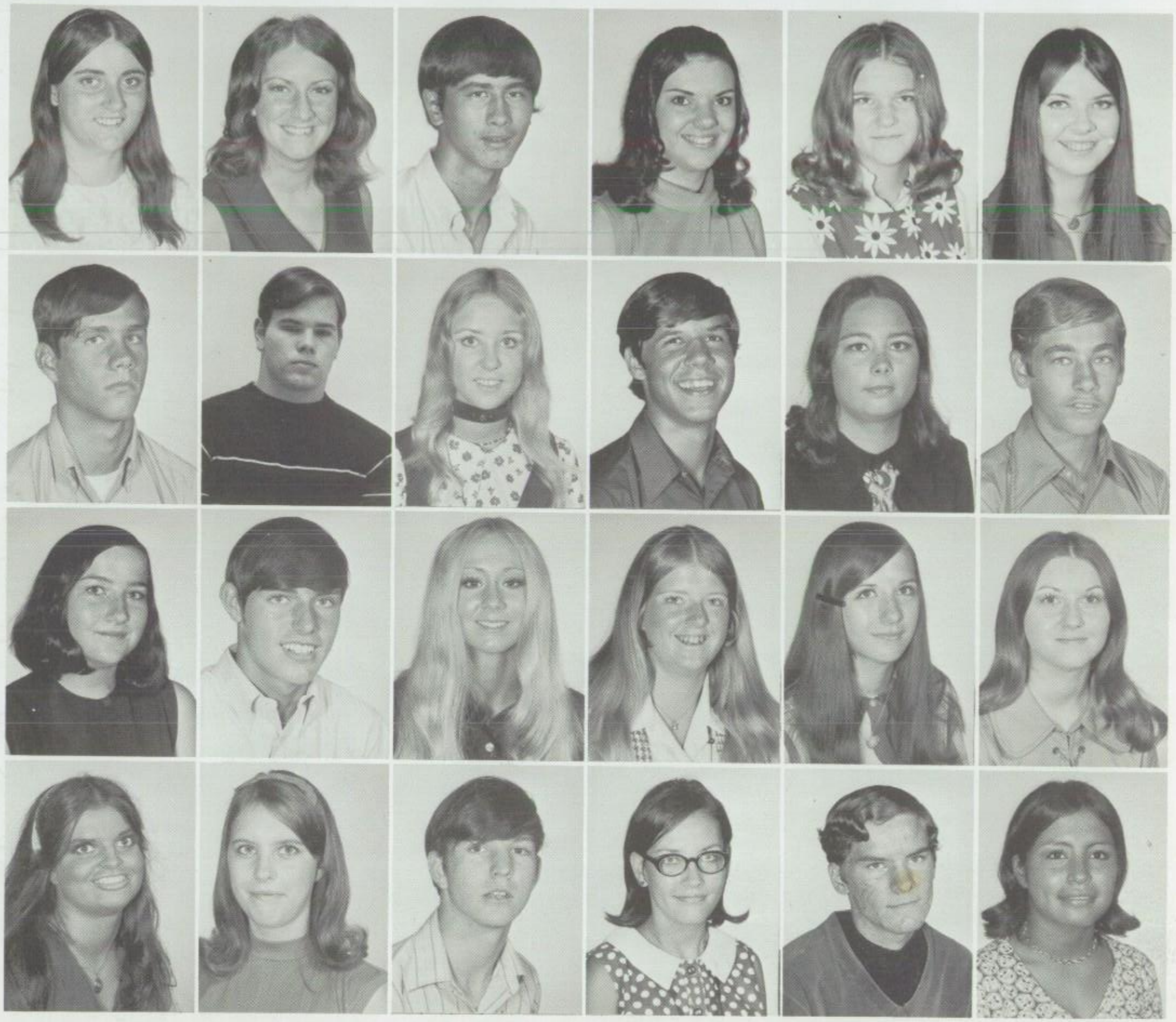

Spirit Week at N.H.S. October 5-10

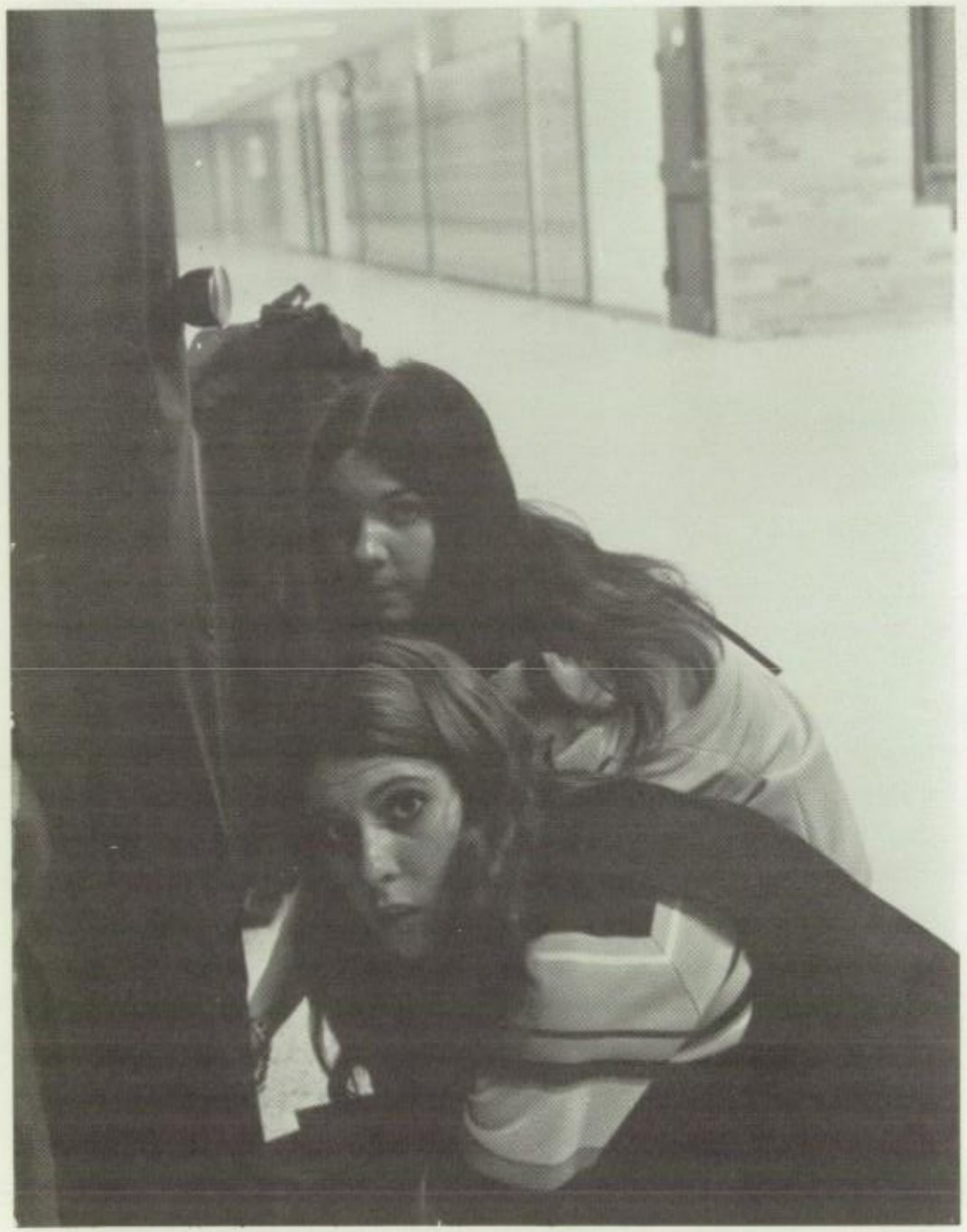

ABOVE: Caught in the act? Not these juniors ... alias Pat and Nancy.

FIRST ROW ACROSS:
Nathaniel Broughton
Debbie Brown
Henry Brown
John Brown

SECOND ROW ACROSS:
Eddie Buck
Carol Buckner
Karen Buffington
Donna Burgess

THIRD ROW ACROSS:
Gene Burton
Jimmy Burton
Tim Burton
Jerri Butcher

FIRST ROW ACROSS:
I. B. Butler
Mark Buttery
Dale Cain
Donna Caldwell
Tripp Calk
George Callejas

SECOND ROW ACROSS:
Steve Camp
Nancy Caridi
Gale Carroll
Sharon Carroll
Martha Carroll
Kathy Cavette

THIRD ROW ACROSS:
Billy Caviness
Jerry Chandler
Cindy Clark
Melissa Clark
George Cline
Wanda Cloy

FOURTH ROW ACROSS:
Virginia Cofer
Tim Colchin
Marcia Conder
Carolyn Collins
Billy Cook
Liz Corich

Vikas express school spirit with a smile

FIRST ROW ACROSS:
Pat Cowan
Gaylon Cox
Hayes Crockett
Mark Crowe

SECOND ROW ACROSS:
Pat Cunningham
Donnie Dail
Yvonne Daley
Sheryl Damon

THIRD ROW ACROSS:
David Davis
Gary Davis
Toni Davis
Vicki Davis

ABOVE: Cinda Barnes and Vika, Becky Taylor, "call time" in sociology to demonstrate their school enthusiasm.

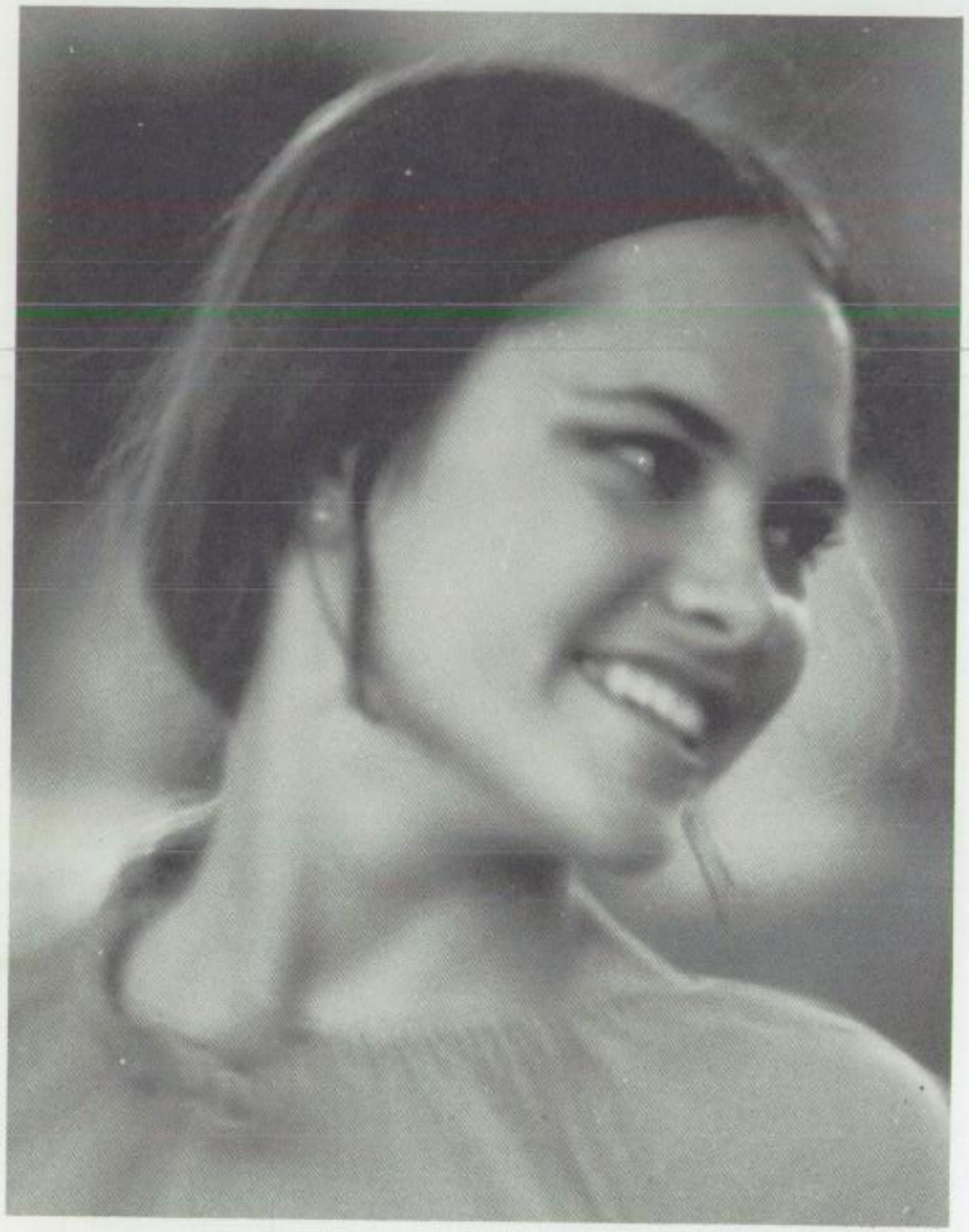

ABOVE: Vika, Donna Burgess', practices with the band during one of the many Thursday night rehearsals!

FIRST ROW ACROSS:
David DeHaes
Buddy Deal
Burt Derr
Pat Desrosiers

SECOND ROW ACROSS:
Stephane Diaz
Toni Dickson
Lois Dill
Bill Dorsey

THIRD ROW ACROSS:
Sherry Douglas
Don Dozier
Becky Dunlap
Bobby Dunlap

FIRST ROW ACROSS:
Tony Earle
Steve Edwards
Juanita Ellingson
Ronnie Ercanbrack
Johnny Esquivel
Don Estes

SECOND ROW ACROSS:
Robert Estrada
Gary Etter
Deb Ewing
Donna Faulkner
Heather Fisher
Kevin Flaherty

THIRD ROW ACROSS:
Toni Flores
Sheila Foster
Walter Frank
Jana Friemal
Joe Garcia
Cathy Garner

FOURTH ROW ACROSS:
Janice Garrett
Debbie Gatlin
Robert Getts
Dana Goude
Jerry Gray
Billy Green

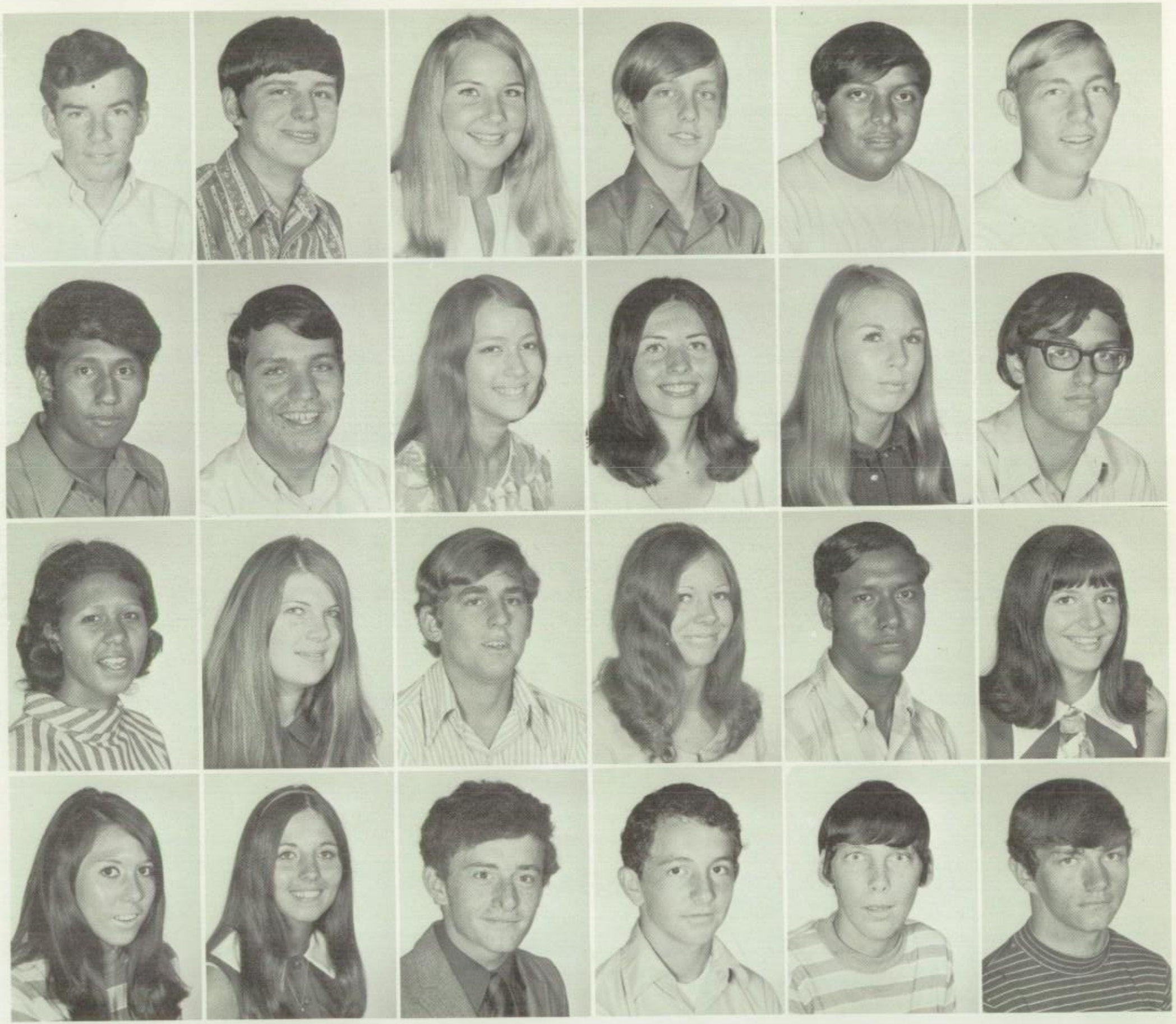

FIRST ROW ACROSS:
Connie Green
Becky Gresham
Curtis Gressett

SECOND ROW ACROSS:
Rita Grider
Joyce Grigsby
Scotty Grizzle

THIRD ROW ACROSS:
Oscar Guzman
Barclay Hager
Edie Hale
Scott Halket
Tim Haley
Danelda Hamlin
Arthur Hardin

ABOVE: Donna Faulkner, Pat Harrington, and Cinda Barnes enjoy the new addition to NHS - THE SNACK BAR!

FIRST ROW ACROSS:
Margaret Hardin
Jeff Hargis
Pat Harrington
Sandra Harris
Terry Harris
Vance Harrison

SECOND ROW ACROSS:
Jan Harwell
Cindy Hashert
David Hawkins
Tim Haynes
James Hazel
Tom Head

THIRD ROW ACROSS:
Linda Heimann
Cindy Henrikson
Eddie Hill
Linda Holcomb
Robert Holiday
Gwynn Holland

FOURTH ROW ACROSS:
Debra Hollingsworth
Janice Holman
Debbie Hubbs
Jovita Huerto
Robert Hurtado
Priscilla Irwin

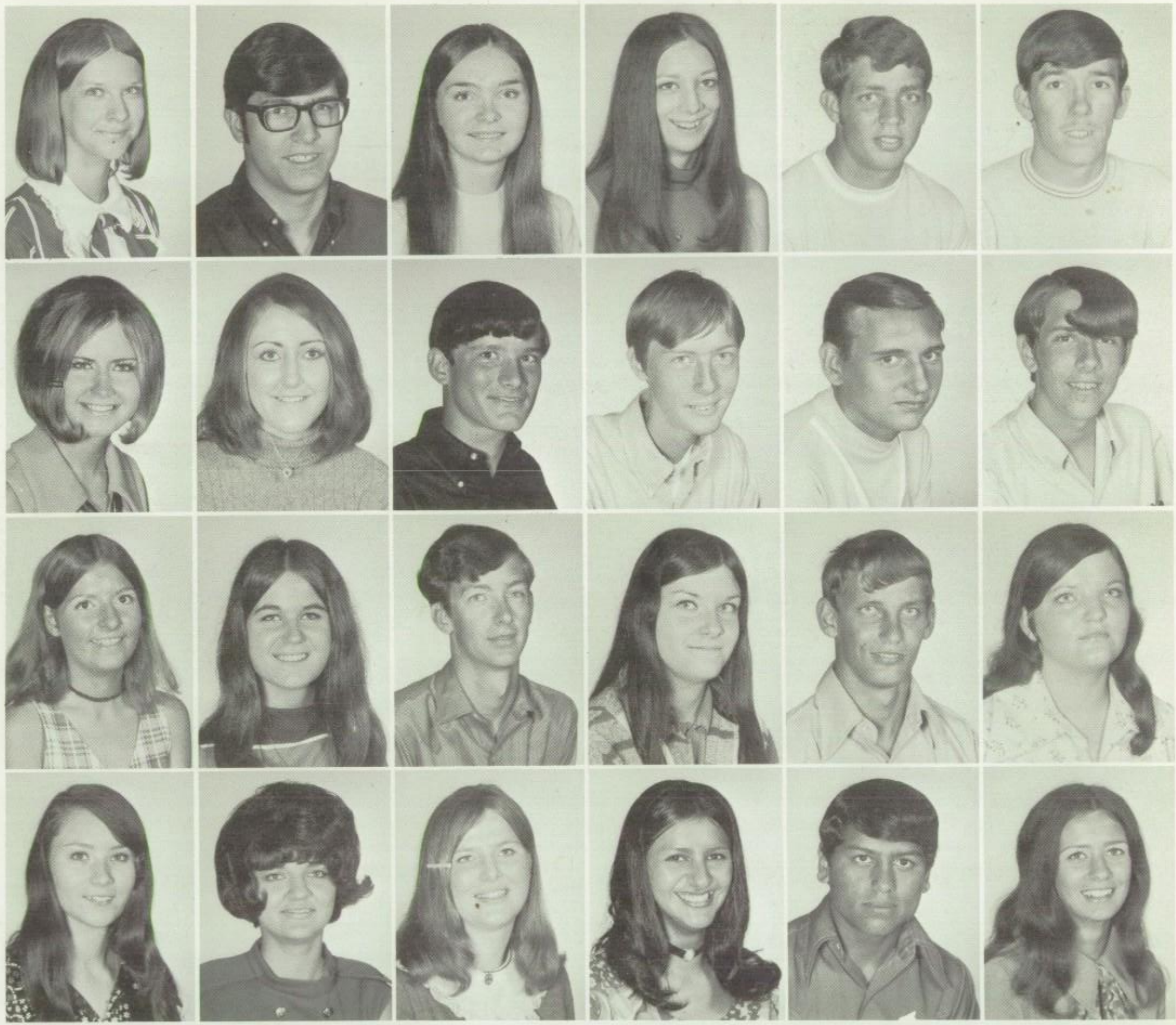

ABOVE: Pat Smith and Debbie Miller are rushing to finish putting up the sign for the bus to Henderson.

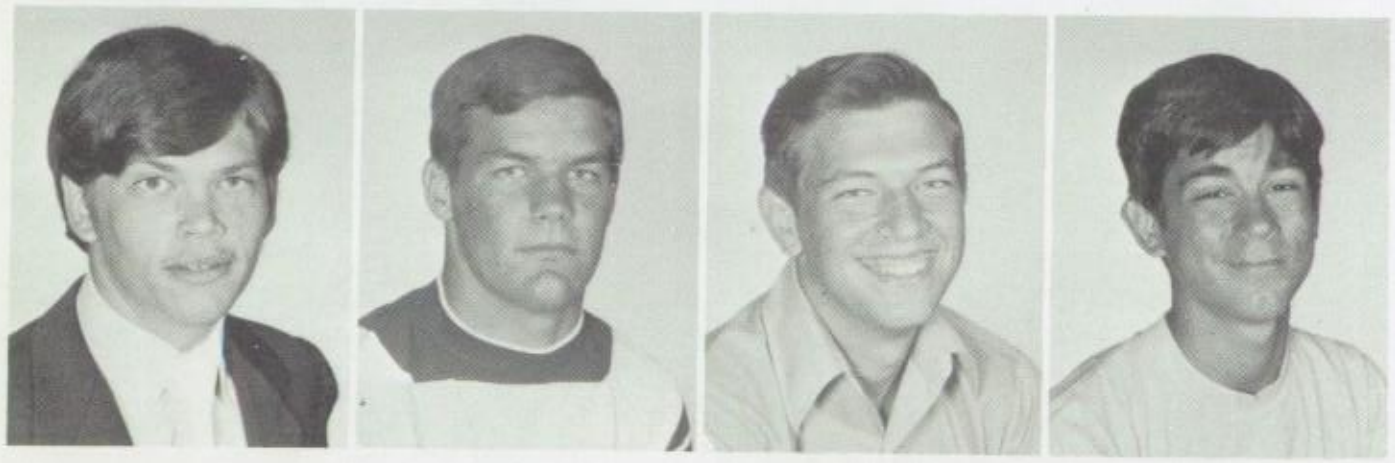

FIRST ROW ACROSS:
Anita Isbell
Hoyt Jaynes
Kathy Jodon
SECOND ROW ACROSS:
Vicki Johnson
Debbie Jones
Tesa Joplin
THIRD ROW ACROSS:
Forrest Karns
Ricky Kelly
Glenn Kimberlin
Curtis King
Mike King
Diana Klemp
Donna Knopp

Santa Claus joins Chemistry class

ABOVE: Santa Claus handles handouts among two junior chemists, David White and Liz Corich.

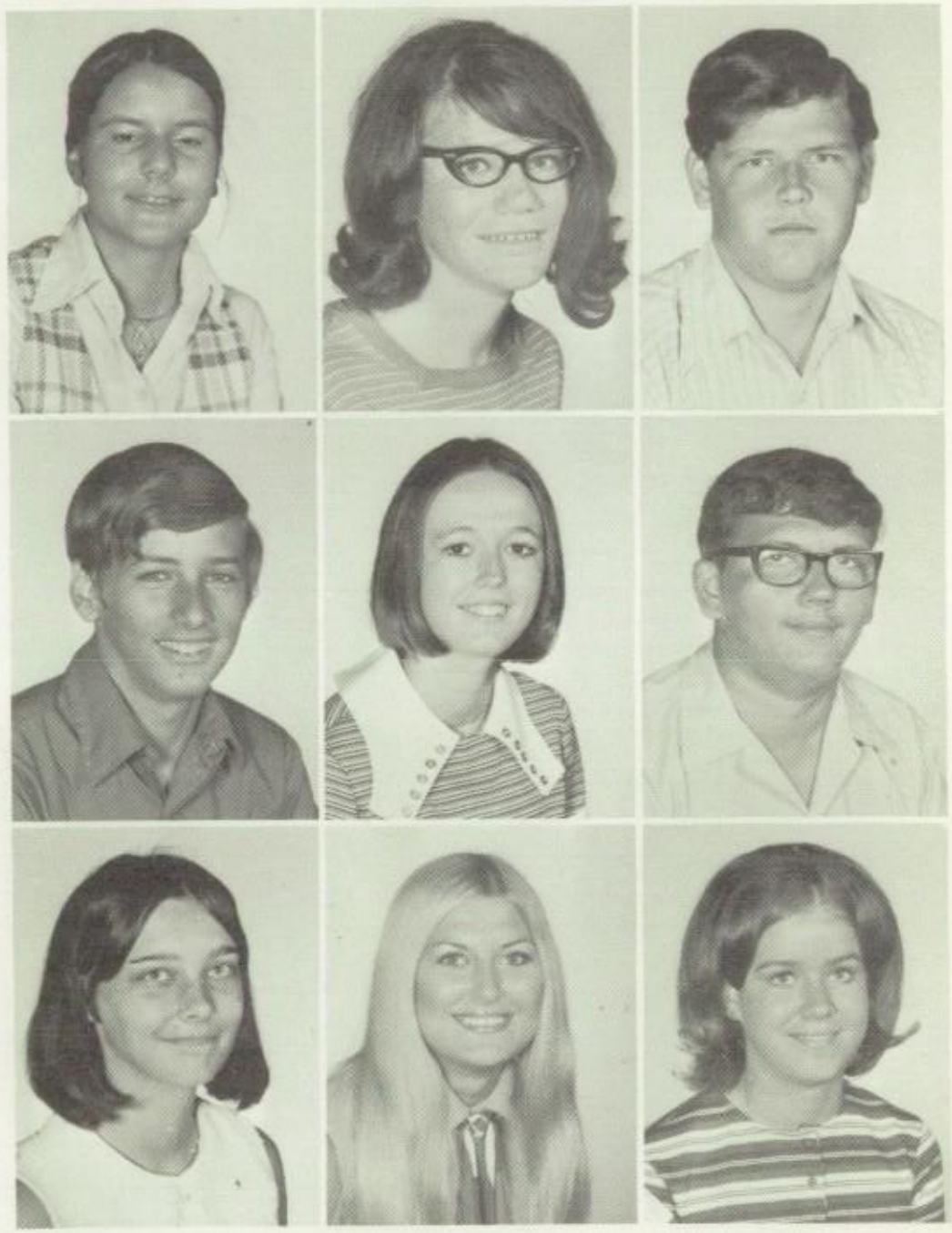

FIRST ROW ACROSS:
Margo Lambert
Cathy Lamere
Alton Lancaster

SECOND ROW ACROSS:
Robert Langford
Mary Lavender
Don Lawson

THIRD ROW ACROSS:
Marcia Lee
Tye Leffel
Ann Leibensberger

FOURTH ROW ACROSS:
Cathy Lenart
Mark LePori
Kirk Lewis
Pat Linam

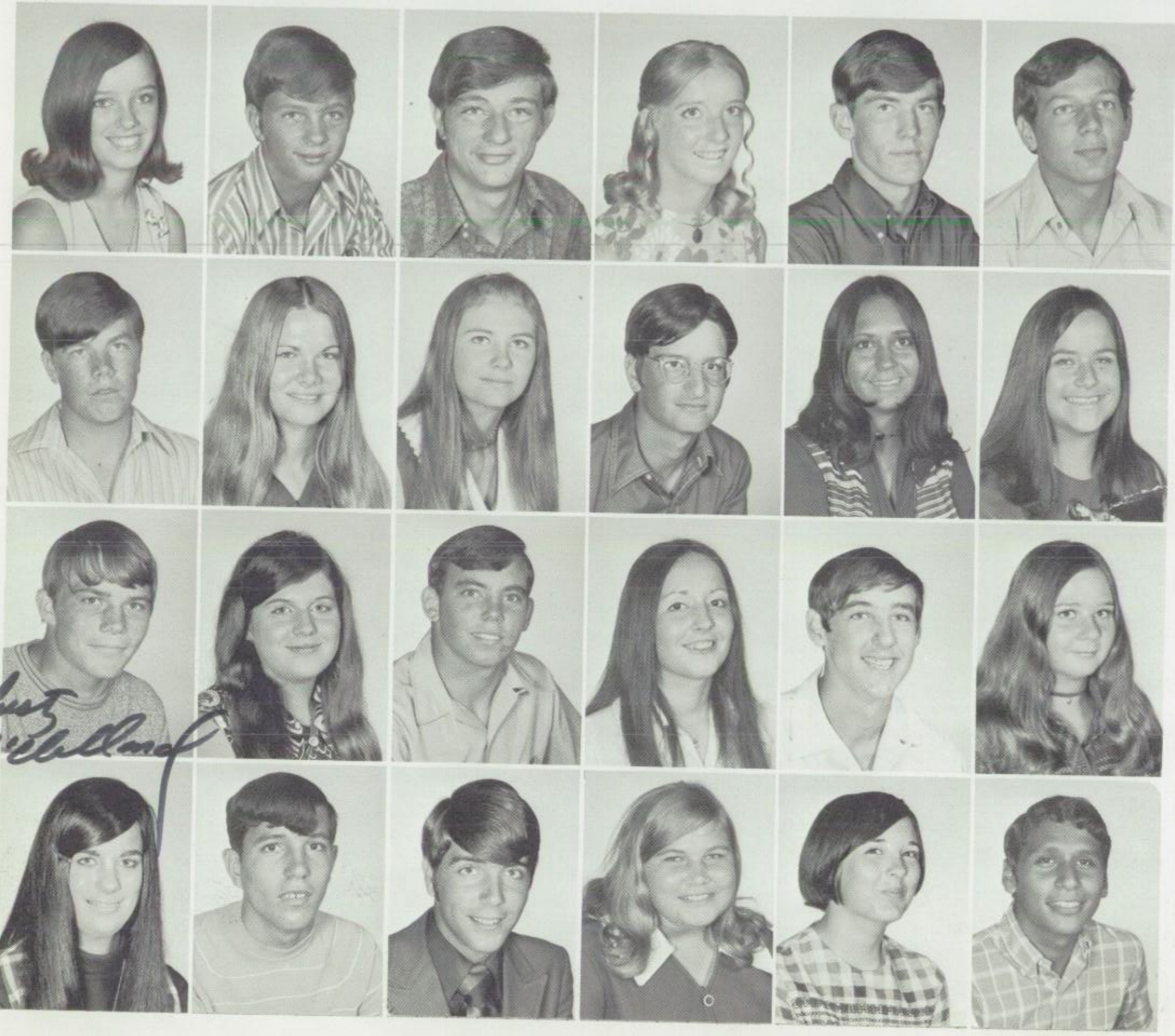

FIRST ROW ACROSS:
Cindy Lindesmith
Gary Linsley
Mike Linsley
Shirley Linville
Randy Little
Roger Littleton

SECOND ROW ACROSS:
Mike London
Debbie Long
Cindy Looney
Robert Lowry
Gail Luker
Micky McCarver

THIRD ROW ACROSS:
Rusty McClelland
Diane McMeans
John McVay
Susan Mackie
Kevin Maloney
Karen Maner

FOURTH ROW ACROSS:
Dottie Mangum
Bill Mantooth
Pat Marion
Sue Martin
Sharon Martindale
Isaias Martinez

FIRST ROW ACROSS:
Maria Martinez
Karen Mathews
Donna Mathies
Chris Maus
Patricia Mays
Mike Meadows

SECOND ROW ACROSS:
Steve Medwick
Vicki Meeks
Bill Metzger
Danny Miles
Debbie Miller
Mike Miller

THIRD ROW ACROSS:
Rita Minix
Karen Mize
Jack Monroe
Kirk Monroe
Dan Moore
Chuck Morse

FOURTH ROW ACROSS:
Sharon Moss
Jean Mulder
Brenda Murphy
Martha Narvaez
Mitch Nelson
Sandra Nelson

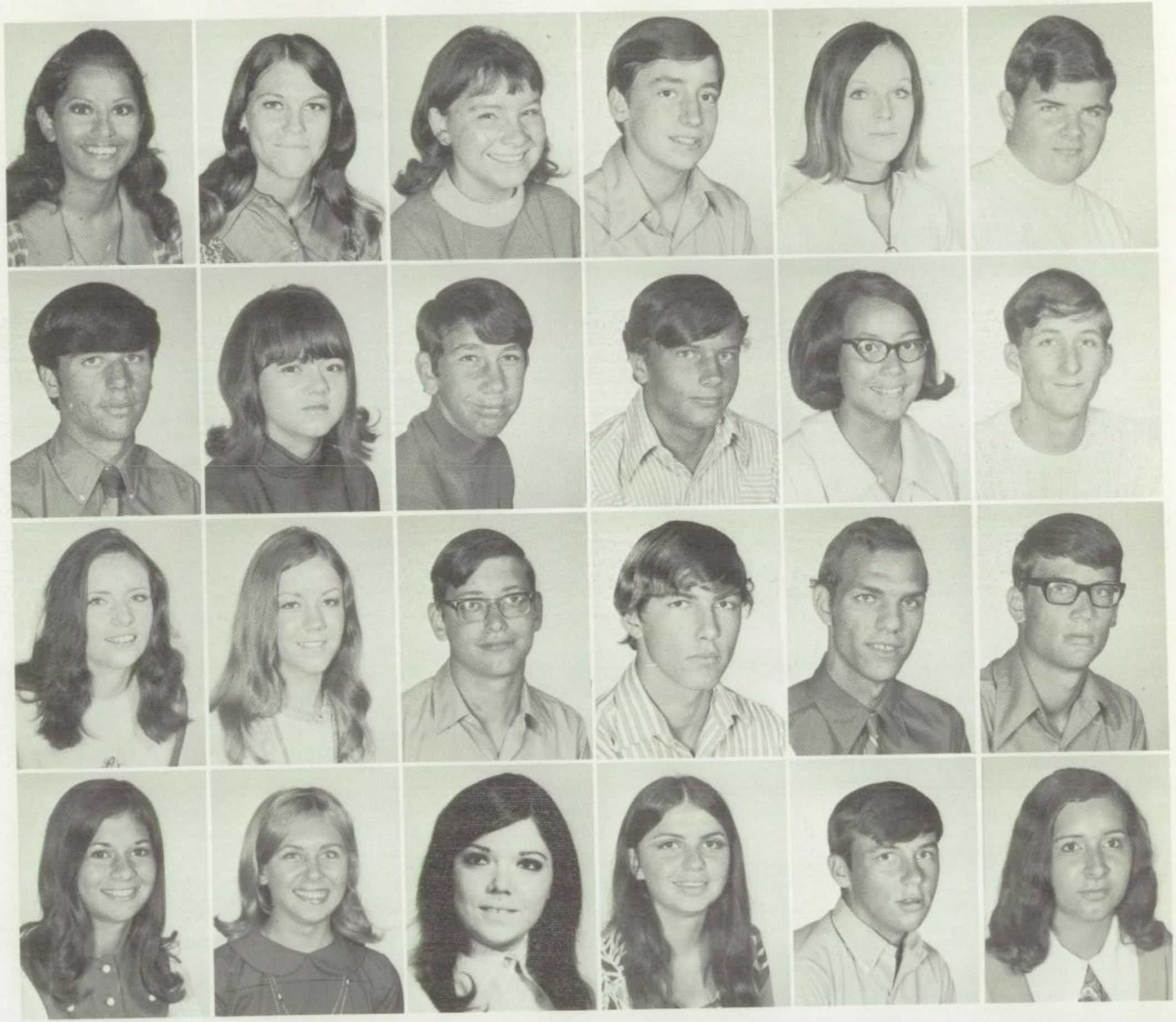

FIRST ROW ACROSS:
Elaine Newton
Hank Norman
Ricky Pagitt
Cindy Pardo

SECOND ROW ACROSS:
Jack Parker
Nakita Parrack
Cathy Patrick
David Patrick

THIRD ROW ACROSS:
Richie Patrick
Keith Patton
Eric Pennal
Sharon Peters

Simulators set challenge for Vikings

BELOW: Debbie Schroeder studies the situation.

Football injuries increase during 1971 season

ABOVE: Coach Nentwig is wishing a speedy recovery to George Callejas, out with a ruptured disc.

FIRST ROW ACROSS:
Jo Ann Phillips
Terry Pitts
Dwain Pokladnik

SECOND ROW ACROSS:
Vicki Ponder
Ton Pressly
Ruben Puente

THIRD ROW ACROSS:
Diana Randle
James Rawlinson
Rodney Reno

FOURTH ROW ACROSS:
Roger Reno
Judy Revis
Randy Rhyne

FIRST ROW ACROSS:
Vicki Richardson
Linda Riojas
Sherry Ripley
Raymond Riss
Shirley Roadman
Melinda Roberts

SECOND ROW ACROSS:
David Robinson
Debbie Roddy
Cynthia Rodriguez
Donna Rogers
Alton Rollins
Chuck Ross

THIRD ROW ACROSS:
Jeff Rushing
David Russell
Steve Russell
Jan Rutledge
Randy Sandlin
Janie Sandoval

FOURTH ROW ACROSS:
Clellene Sargent
Georgia Saucedo
Debbie Schroeder
Rosalie Schwarzkoph
Gail Scovel
Reta Scyrkels

FIRST ROW ACROSS:
Nancy Seidner
Robert Selveen
Jeannie Shanahan

SECOND ROW ACROSS:
John Shearer
Ronnie Sheffield
Kirby Shelton

THIRD ROW ACROSS:
Mikel Shilen
Angie Shorb
Tommy Sills

ABOVE: Junior choir member, Mary Trocke, finds time for a short rest on the bus before performing at the E.T.S.U. Choir Concert.

FOURTH ROW ACROSS:
Timothy Silmon
James Smith
Mary Smith
Mike Smith
Pat Smith

FIRST ROW ACROSS:
Susan Smith
Mike Spatter
Vicky Sperry
Rhonda Sprouse
Karen Spruce
Carolyn Spurgeon

SECOND ROW ACROSS:
Gary Starnes
Vicky Stephens
Don Steward
Larry Stinnett
Randy Stipes
Terri Strickland

THIRD ROW ACROSS:
Becky Taylor
Charlotte Taylor
Selonna Taylor
Wayne Teague
Phillip Thayer
Frankie Thompson

FOURTH ROW ACROSS:
Debbie Tillery
Jim Tindall
Joe Trevino
Mary Trocke
Henry Truitt
Barbara Tucker

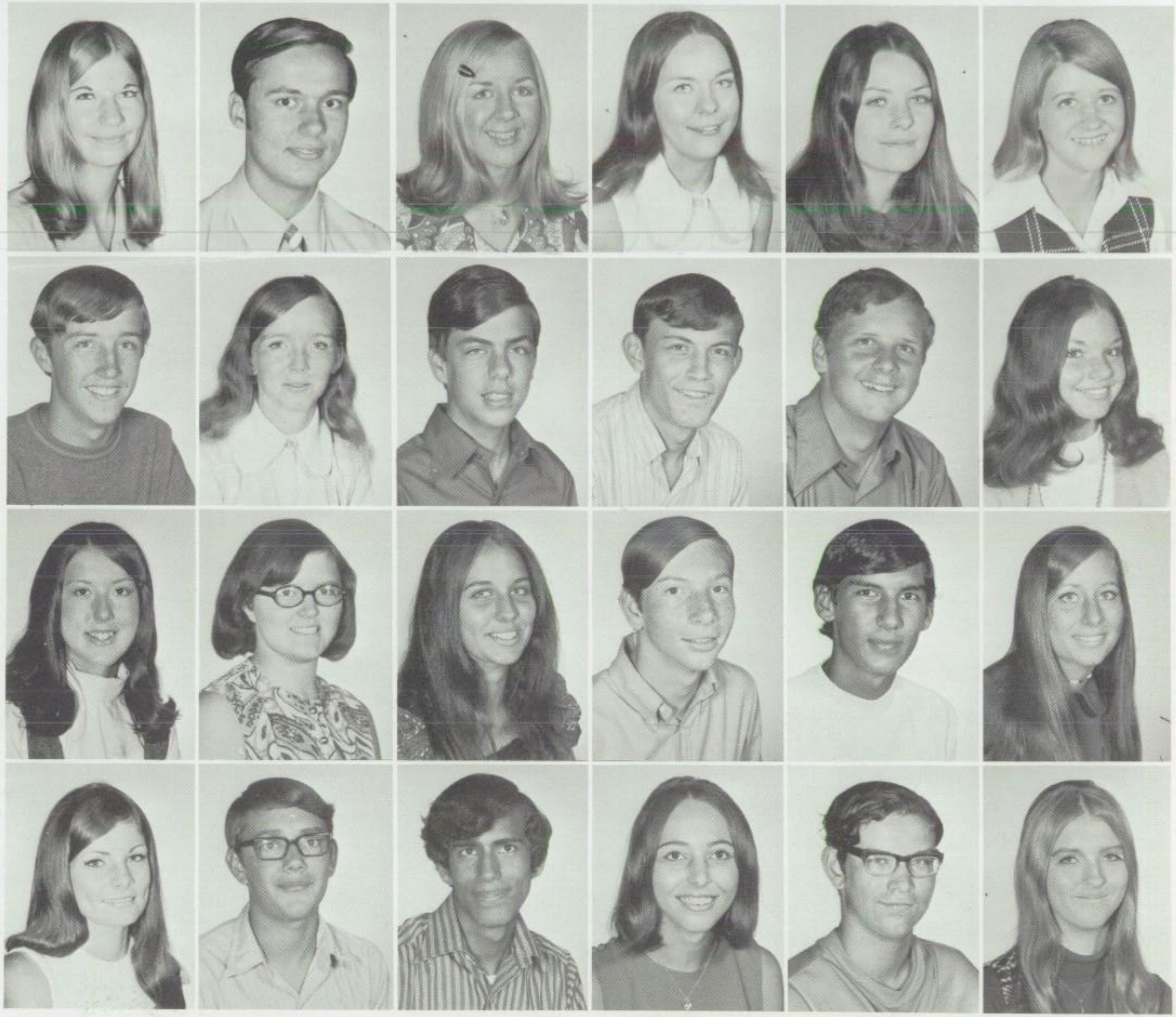

Basketball seems to have its dramatic moments . . .

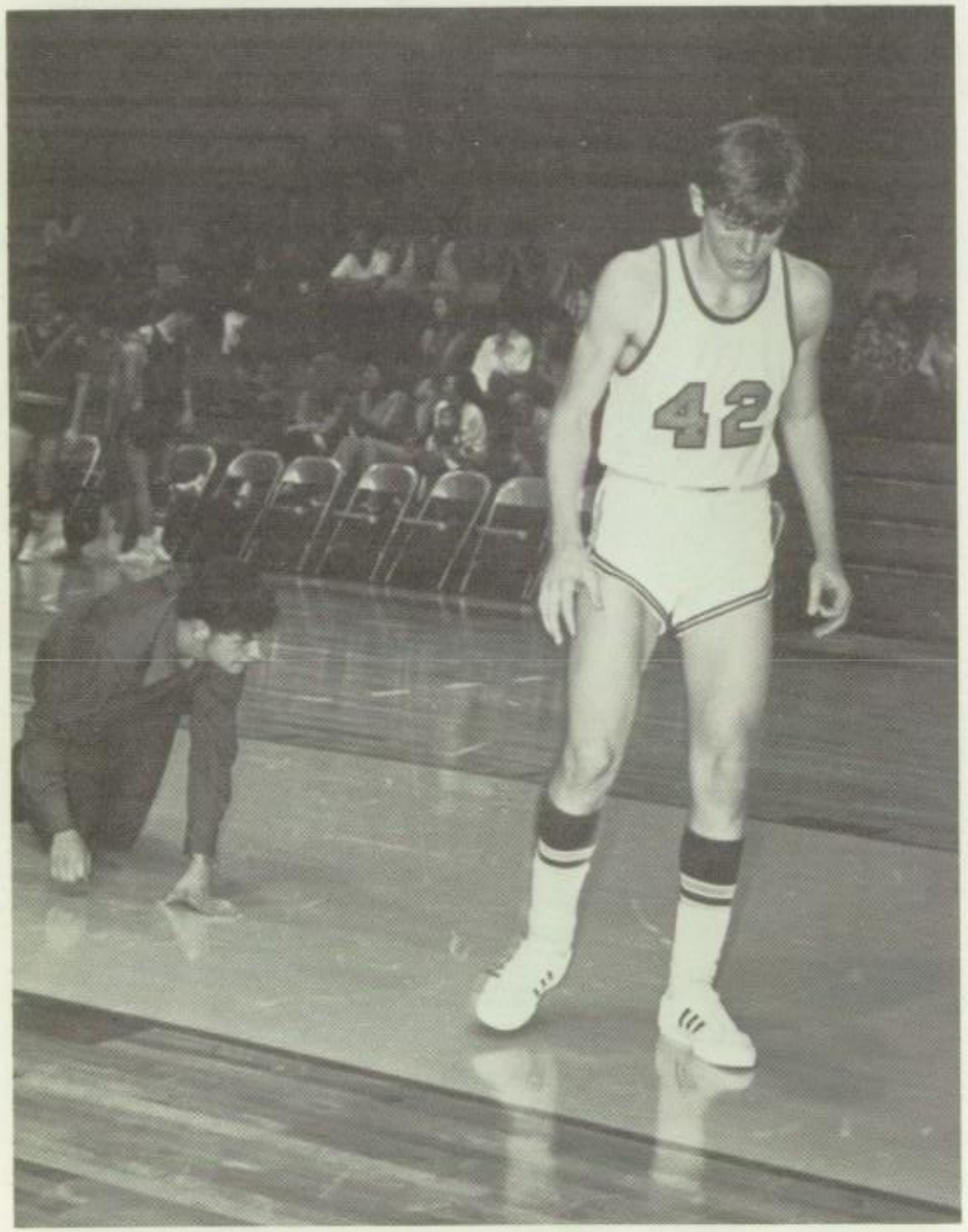

ABOVE: Randy Stipes is helping Randy Little look for his contact which lies somewhere beneath the basketball goal.

FIRST ROW ACROSS:
Tommy Vawter
Larry Venable
Ellen Vishnesky
Randall Wade

SECOND ROW ACROSS:
Jeanne Ann Walker
Vilda Walker
Mary Ward
Joe Ware

THIRD ROW ACROSS:
Debbie Watson
Donnie Watson
Monty Watson
Robert Weathers

. . . as seen through the eyes of its spectators

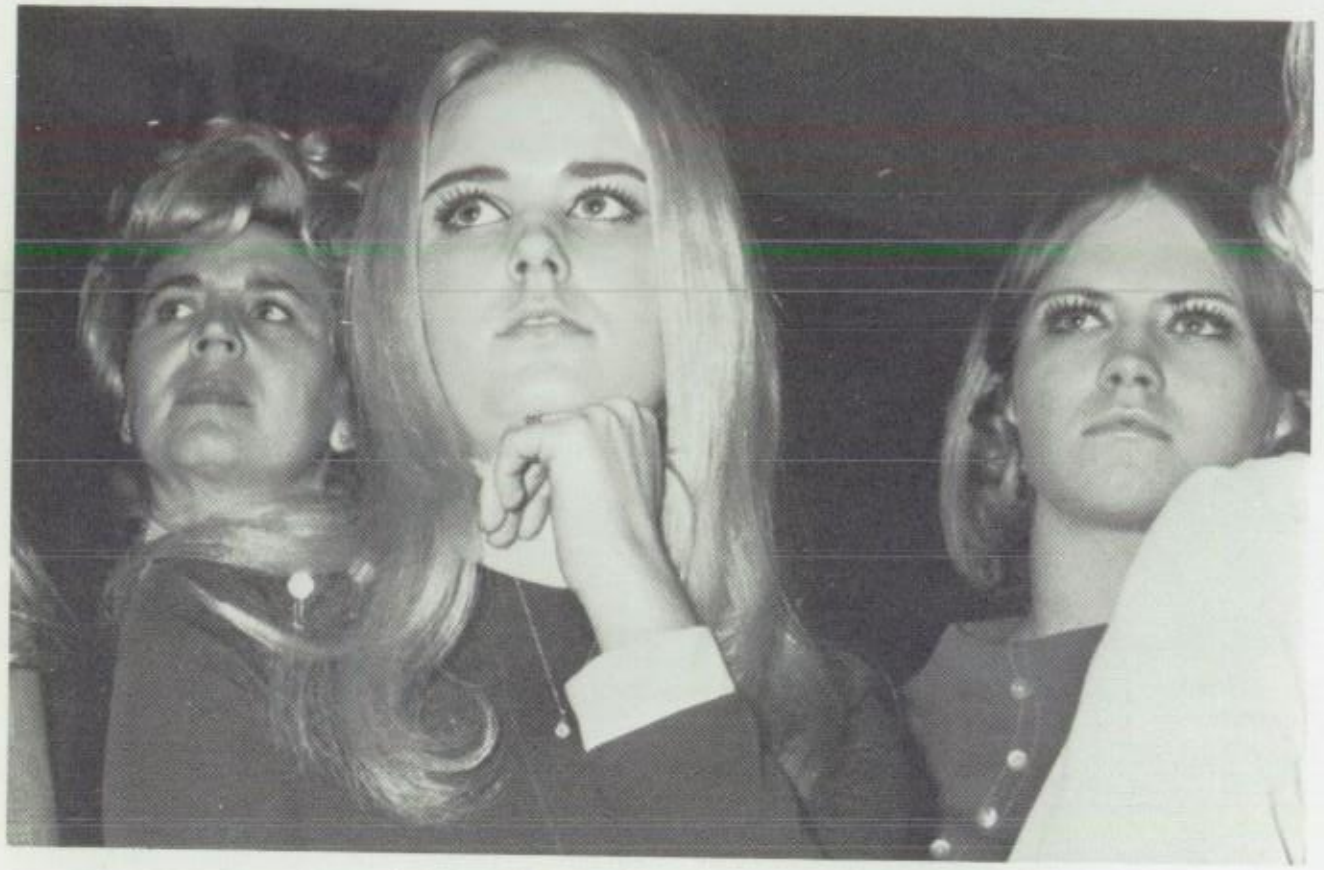

ABOVE: Mrs. Darland, Clellene Sargent, and Jan Harwell study the basketball goal.

FIRST ROW ACROSS:
Margie Weaver
Sheila Weise
Clyde Welker

SECOND ROW ACROSS:
David White
David White
Robert White

THIRD ROW ACROSS:
Debbie Whitmire
Keith Williams
Preston Williamson
Brenda Wilson

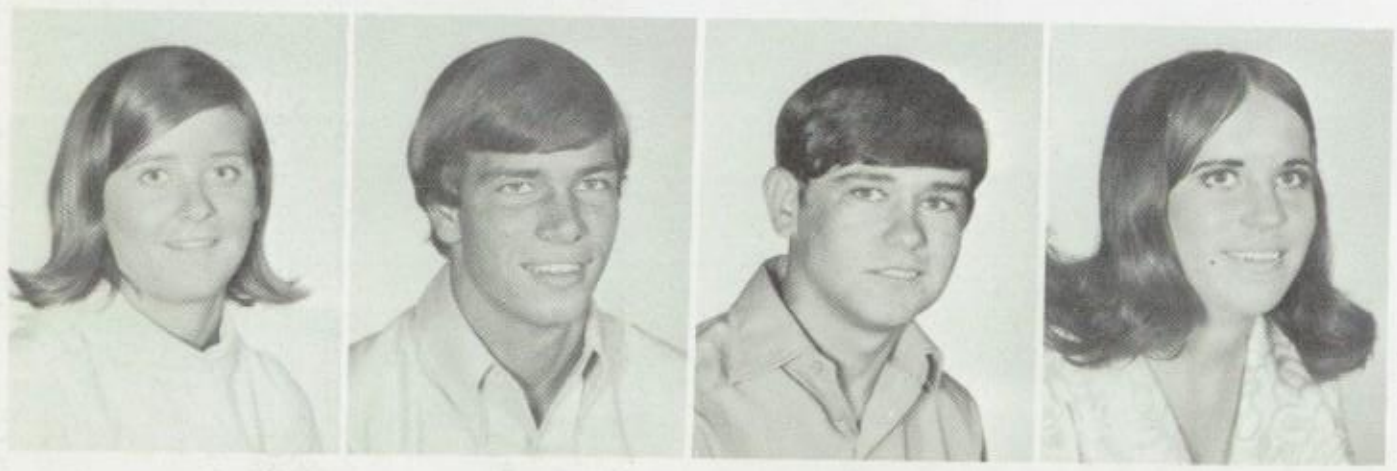

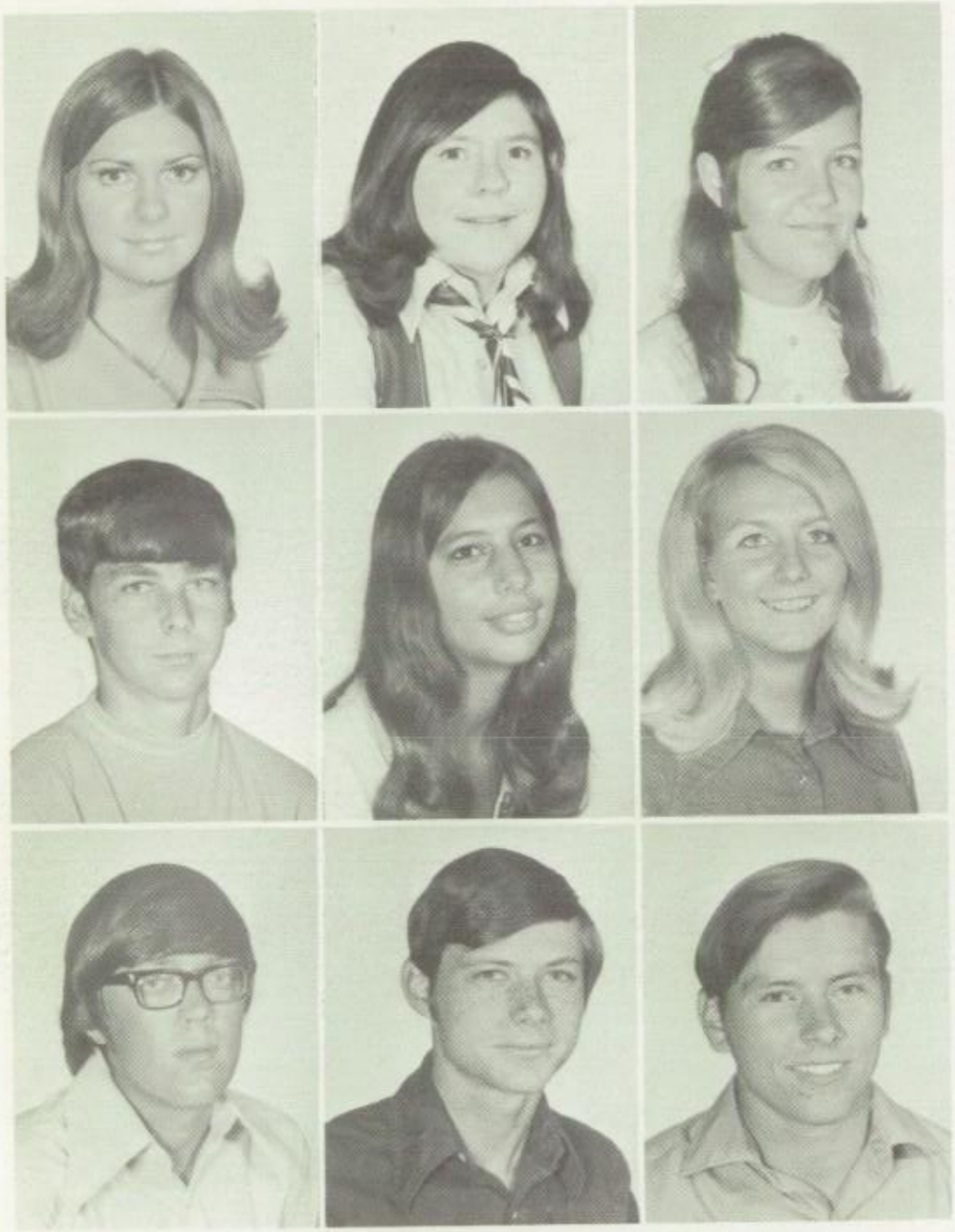

FIRST ROW ACROSS:
Chris Wilson
Mary Wirick
Gail Womble
SECOND ROW ACROSS:
Garry Wood
Kim Wood
Sue Wright

THIRD ROW ACROSS:
Jim Wylie
Earl Yarbrough
Jeff Zimmerman

Vikings come in all shapes and sizes

Sophomores

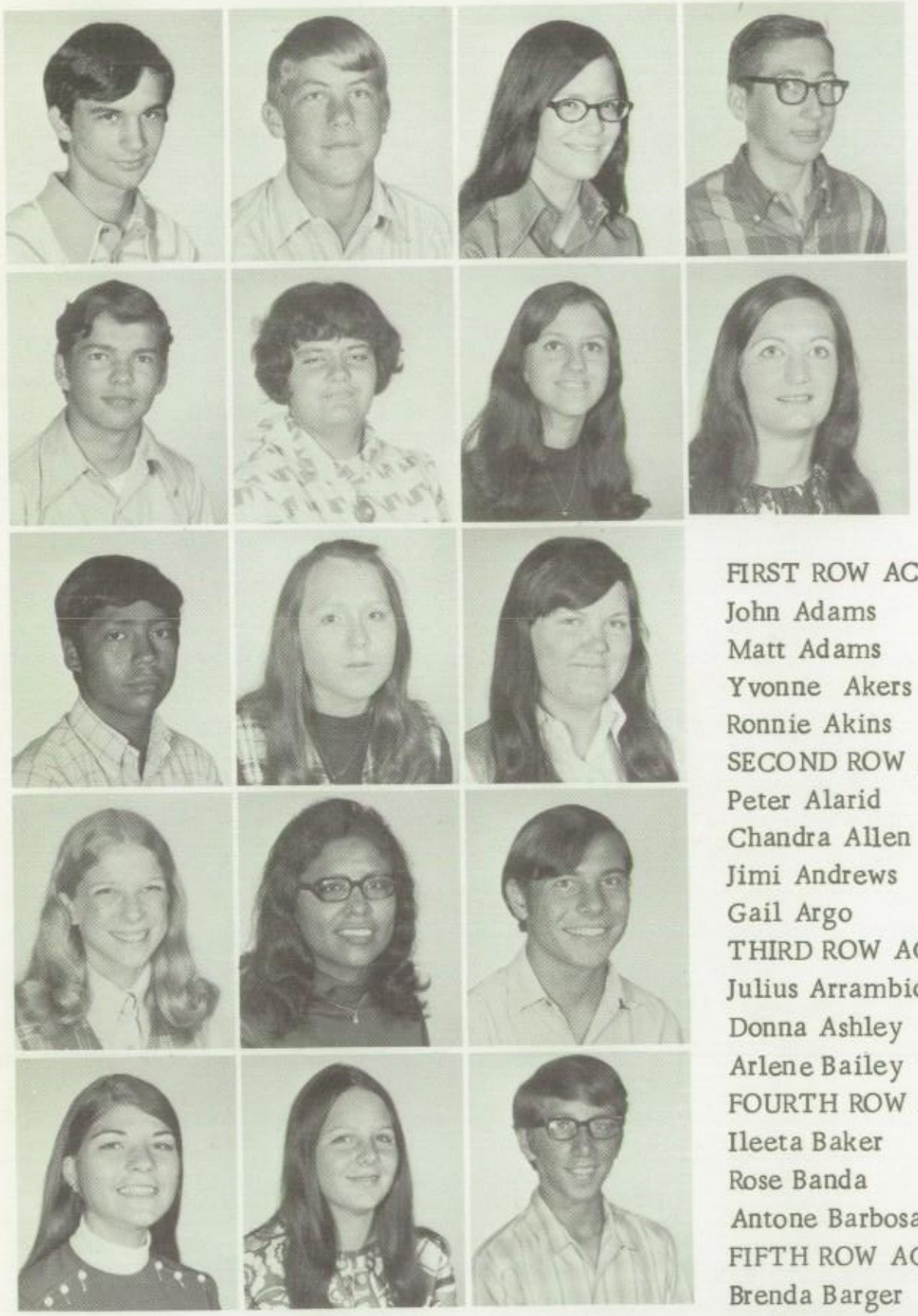

FIRST ROW ACROSS:
John Adams
Matt Adams
Yvonne Akers
Ronnie Akins
SECOND ROW ACROSS:
Peter Alarid
Chandra Allen
Jimi Andrews
Gail Argo
THIRD ROW ACROSS:
Julius Arrambidez
Donna Ashley
Arlene Bailey
FOURTH ROW ACROSS:
Ileeta Baker
Rose Banda
Antone Barbosa
FIFTH ROW ACROSS:
Brenda Barger
Cindy Barnett
Robert Beach

Loyal Supporters

BELOW: Sophomores, Kim Garrett and Lisa Renshaw, observe closely the Viking defense in a Tuesday night basketball game.

FIRST ROW ACROSS:
Helen Bennett
Larry Berry
Donna Bicknell
Kurt Bingham
Don Birdwell
Kathy Bitts
Ricky Blankenship
Carl Bonner

SECOND ROW ACROSS:
Jerry Bonner
Donald Booher
Tommy Booker
John Boucher
Judy Bowen
James Boyd
Melanye Brasher
Colleen Bratton

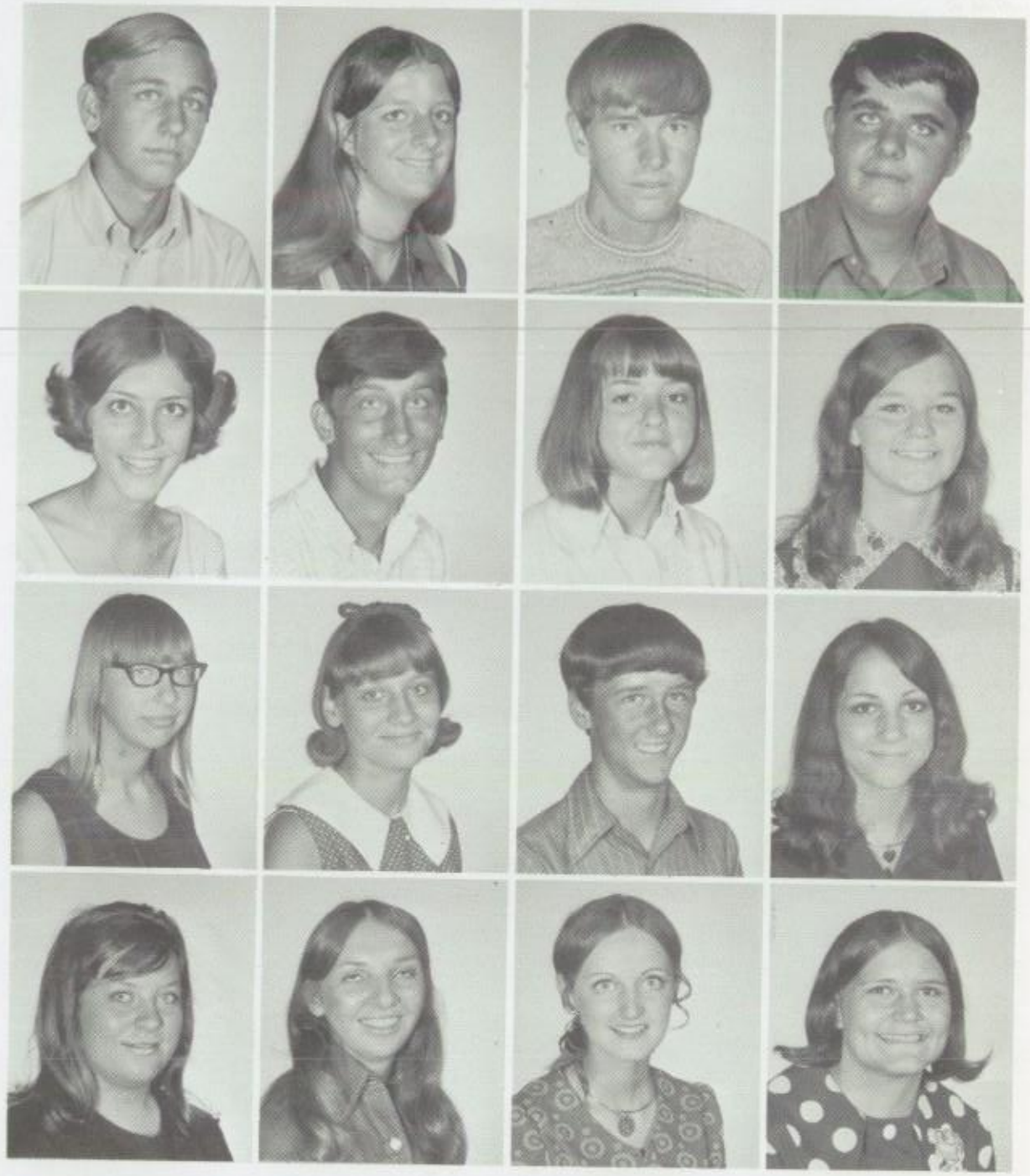

THIRD ROW ACROSS:
Bev Breitenbach
Irene Breth
Martha Briseno
Deborah Bristow
Barbara Brogden
Connie Brothers
Anthony Brown
Debbie Brown

FOURTH ROW ACROSS:
Debra Brown
Greg Brown
Phillip Brown
Steve Brown
Debra Bruce
Debbie Buckner
Melinda Bullock
Beki Burch

FIRST ROW ACROSS:
David Burnett
Patty Burns
Carol Burrow
Patty Burton
SECOND ROW ACROSS:
Micheal Bynum
Barbara Calame
Sharon Caldwell
Robert Callejas
THIRD ROW ACROSS:
Vicki Canady
Jeff Canfield
Connie Cantrell
Larry Carey
FOURTH ROW ACROSS:
David Carroll
Mike Carroll
Becky Carroll
Wayne Carter
Connie Cason
Ricky Caviness
Phyllis Chambers

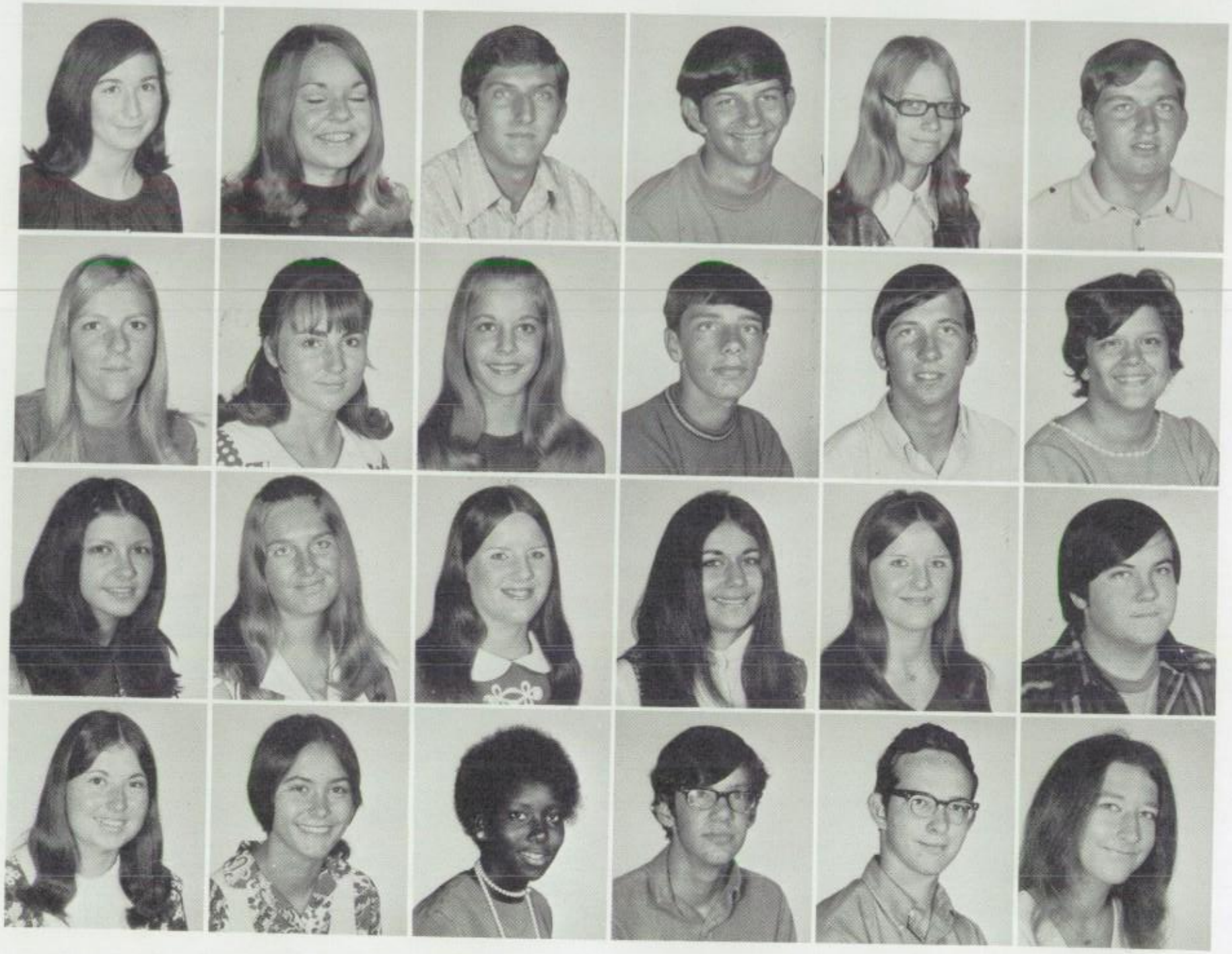

FIRST ROW ACROSS:
Ann Charles
Cindy Christiansen
Donald Christy
James Church
Cindy Clark
Larry Clarkston

SECOND ROW ACROSS:
Julie Cloy
Donna Coe
Linda Coffey
Brad Collins
Kenny Compton
Denise Conn

THIRD ROW ACROSS:
Barbara Conner
Janet Cothran
Jackie Cotton
Lonnie Cotton
Marilyn Cotton
Darrell Covington

FOURTH ROW ACROSS:
Karrie Crabtree
Veta Crawford
Sharon Crayton
Stanley Cross
David Crouch
Cynthia Crump

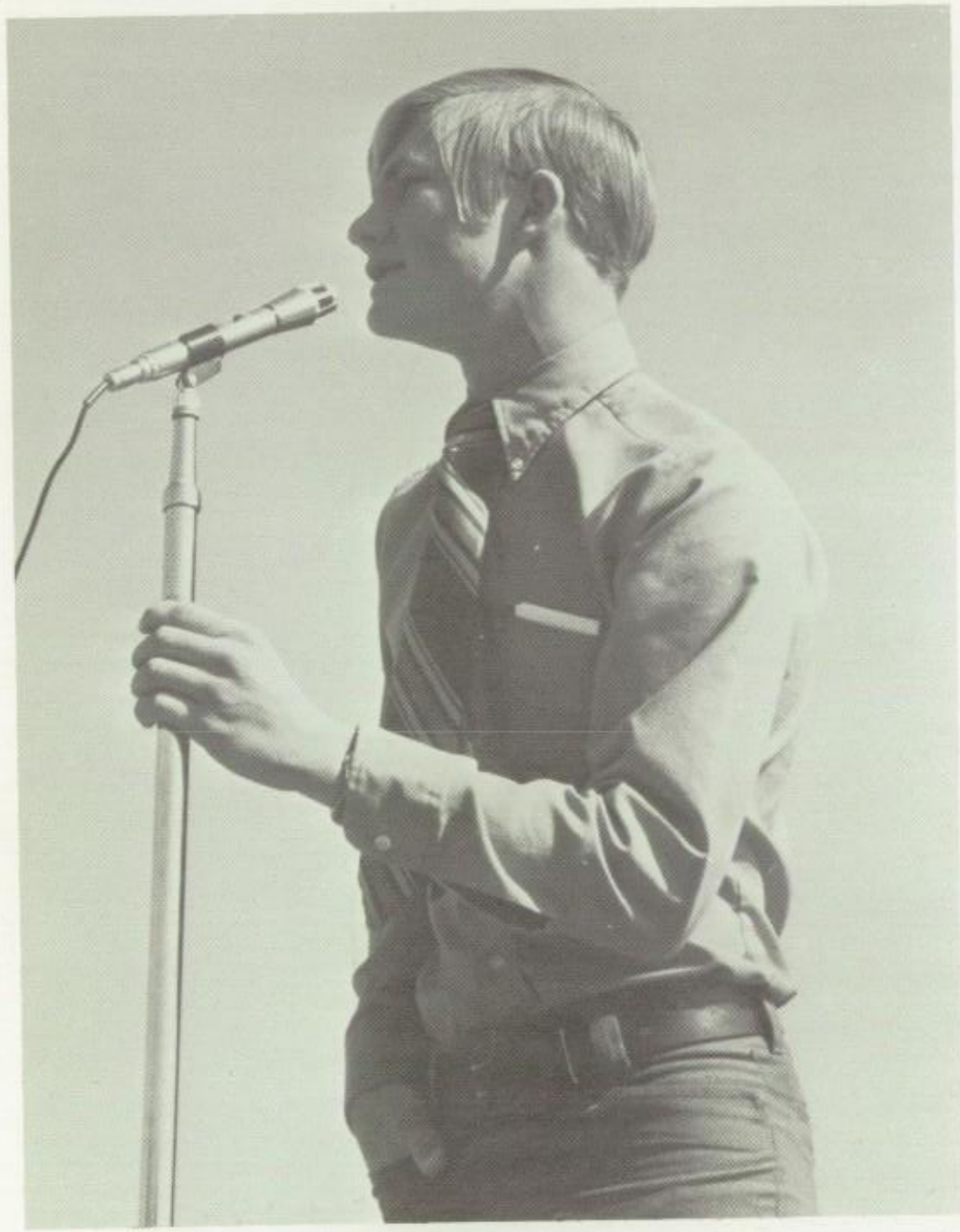

Talented Sophomores

FIRST ROW ACROSS:
Jim Culbreth
Jolynn Culver
Teresa Cummings
SECOND ROW ACROSS:
Michele Davis
Wanda Dearing
Abraham DeLaTorre
THIRD ROW ACROSS:
Johnny DeLaTorre
Ruben DeLaTorre
Ralph Delmar
FOURTH ROW ACROSS:
George Dill
David Dimmette
Rosie Dixon
Mike Dominick
Gary Douglas
Roy Douglas

ABOVE: Student Council Vice-President, Dennis McBride, "lays it on 'em" during a pep rally.
OPPOSITE PAGE: "Jack-in-the-Box," Barbara Smith, does her "thing" on the trampoline during the gymnastic Christmas program.

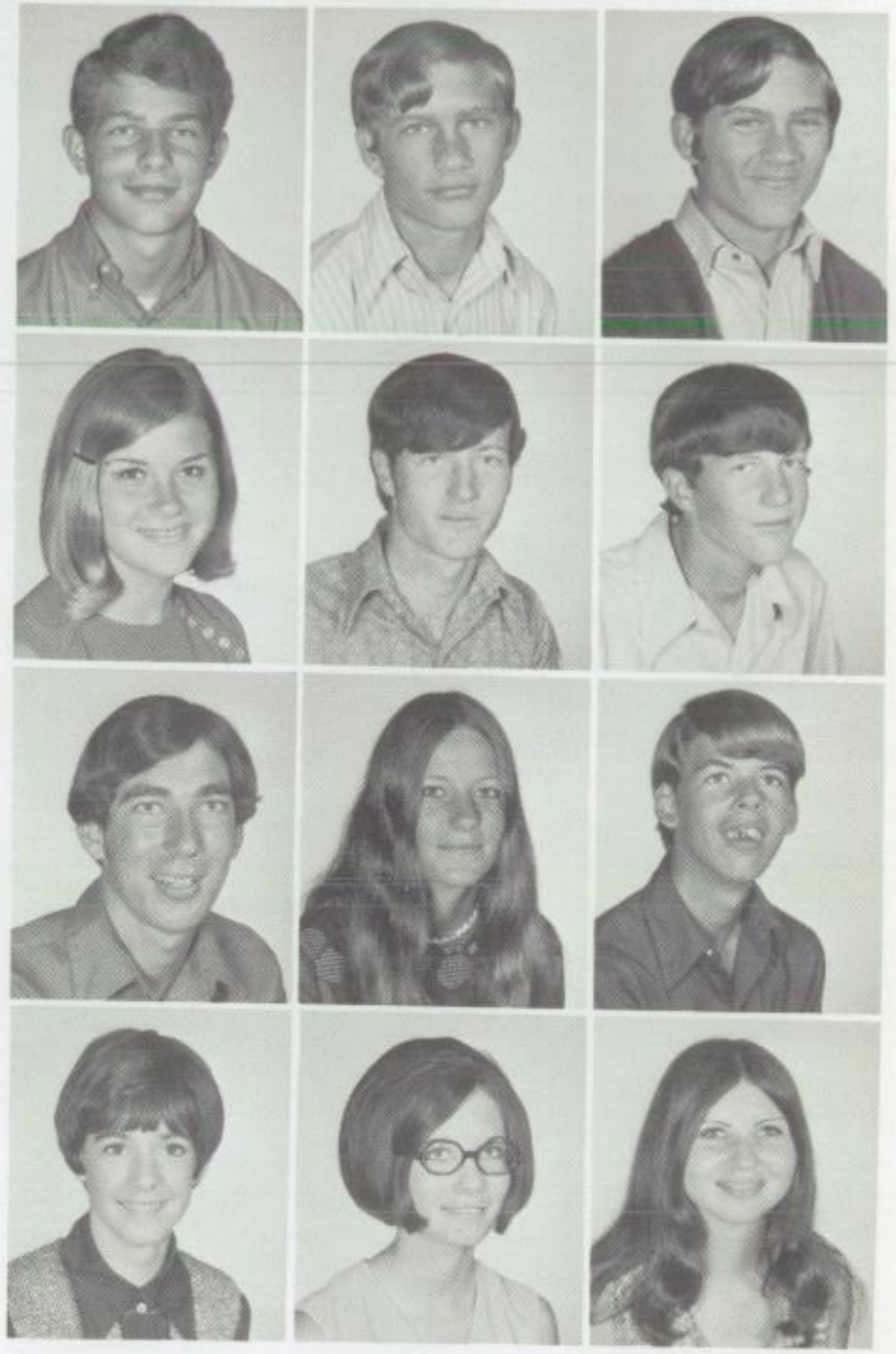

FIRST ROW ACROSS:
Curtis Drinkard
John Dumas
Fred Duncan
Danny Edmonson
David Edmonson

SECOND ROW ACROSS:
Tom Edwards
Vicki Emery
Pam Engel
Joe Enright
Tim Enright

THIRD ROW ACROSS:
Bill Epperson
Angelina Estrada
Mark Evans
Pam Evans
Ken Faling

FOURTH ROW ACROSS:
Janet Fairris
Mark Farish
Vicki Faulkner
Terri Fields
Susan Flarity

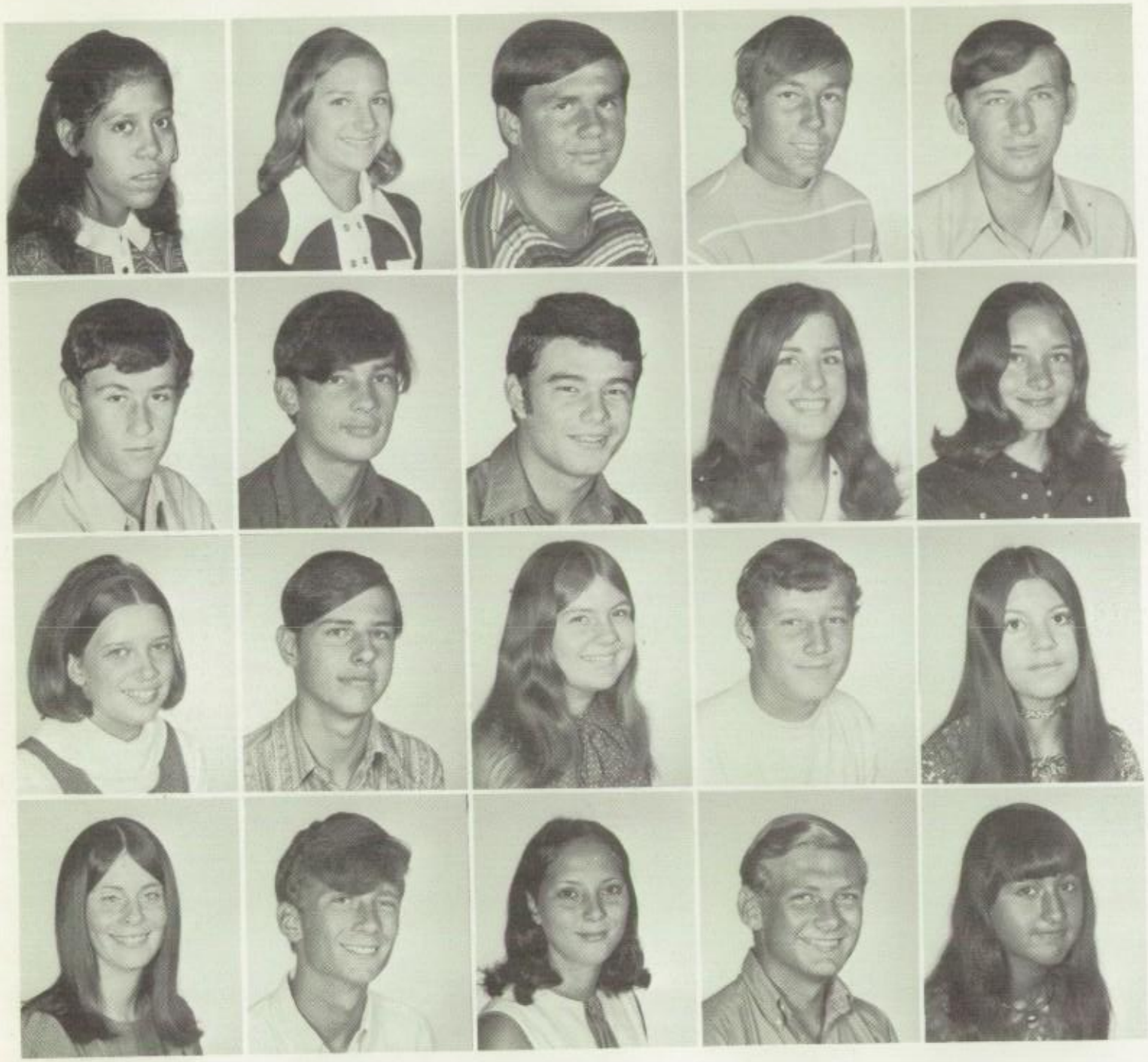

FIRST ROW ACROSS:
Irma Flores
Diane Forbus
Don Fox
Tim Freestone
Harvey Frerich
SECOND ROW ACROSS:
Sammy Furgurson
Larry Gable
Ronnie Gaither
Donna Gardner
Melissa Garms
THIRD ROW ACROSS:
Kim Garrett
Danny Geist
Sandra Geren
Steve Gideon
Lisa Gillentine
FOURTH ROW ACROSS:
Debbie Glover
Robert Glover
Sharon Glover
Fred Golden
Belinda Gonzales

Noon Nap Time

BELOW: After the exhausting morning activities, Walter Frank and Larry Uribe take time out to rest in the library.

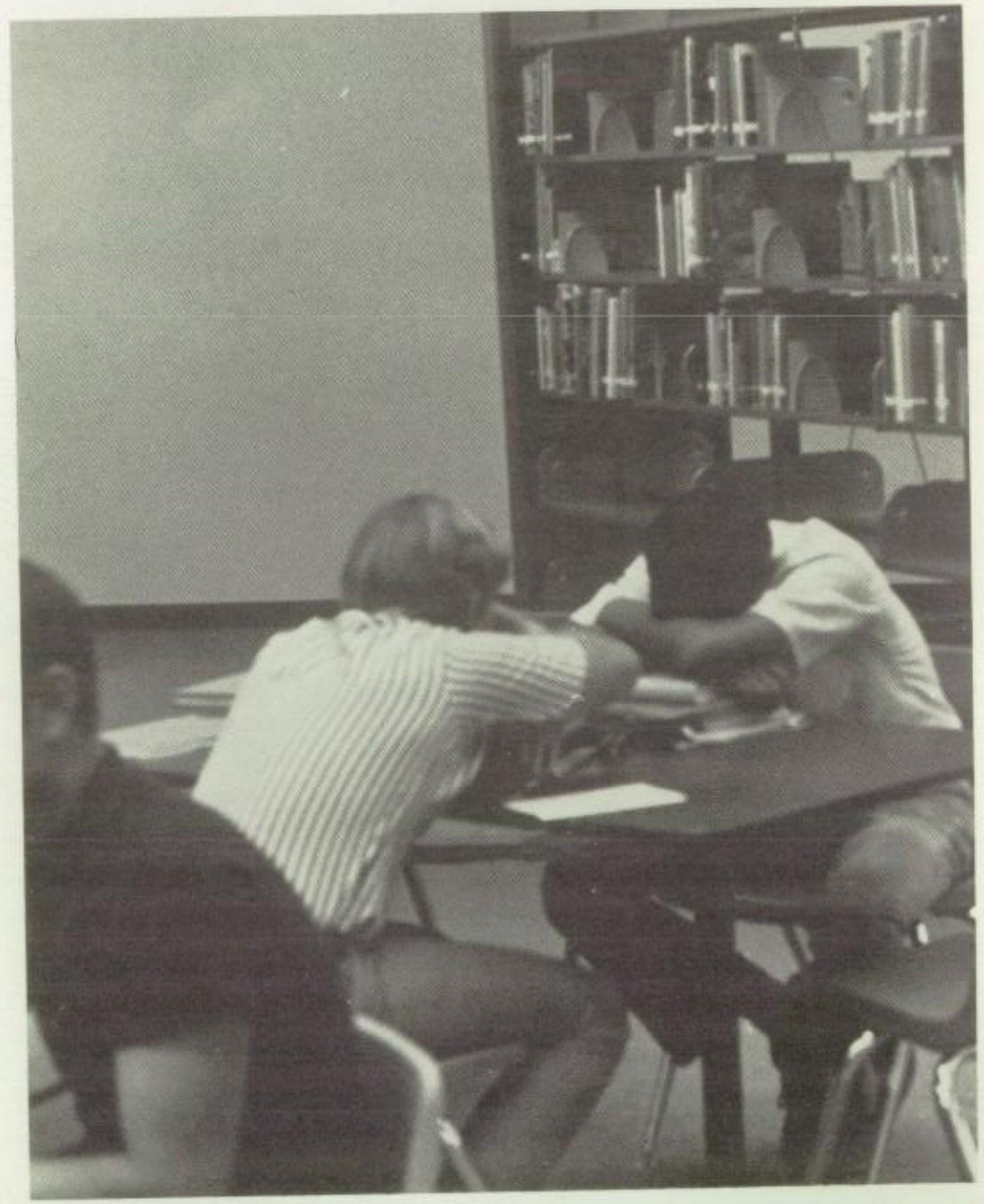

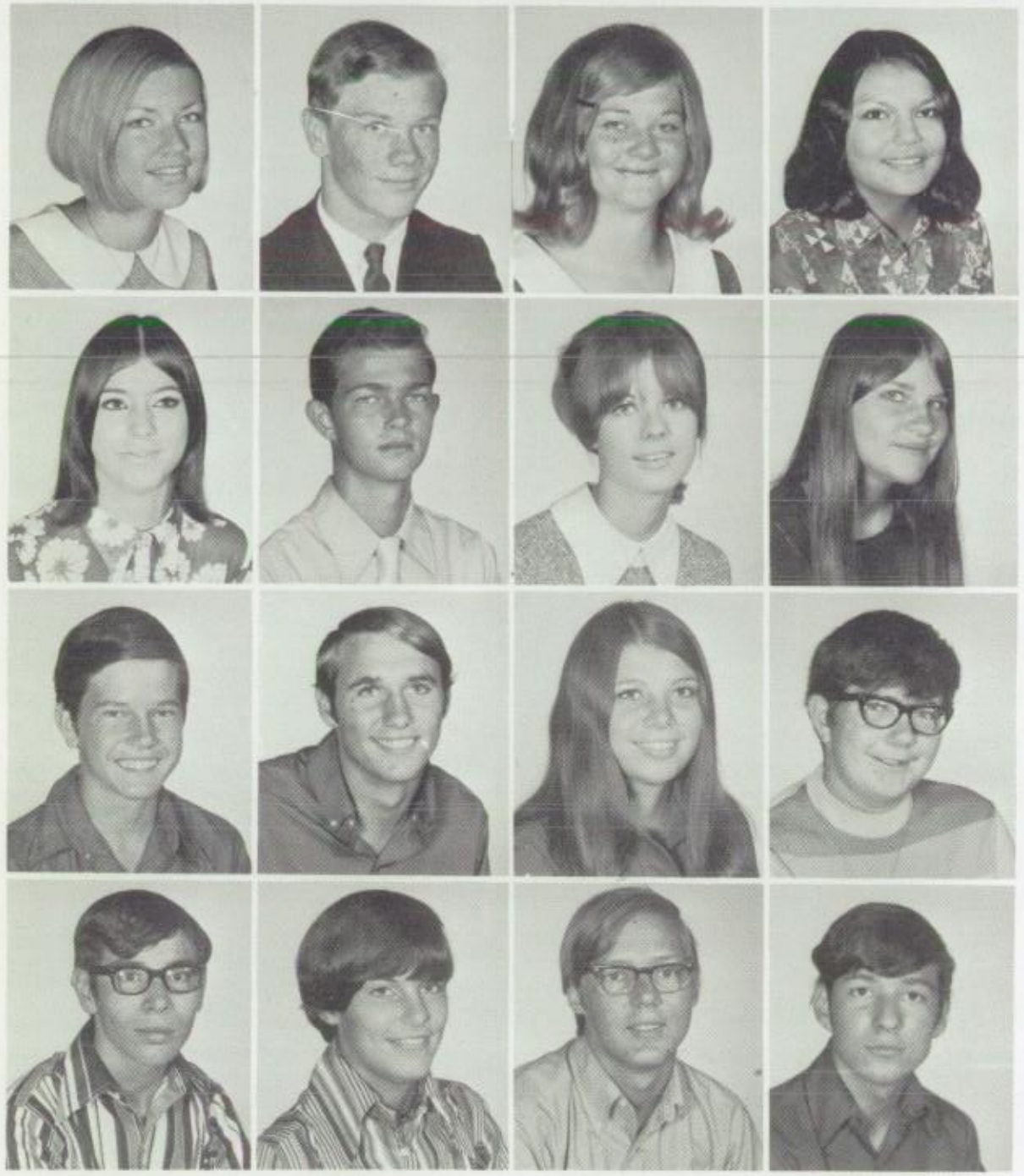

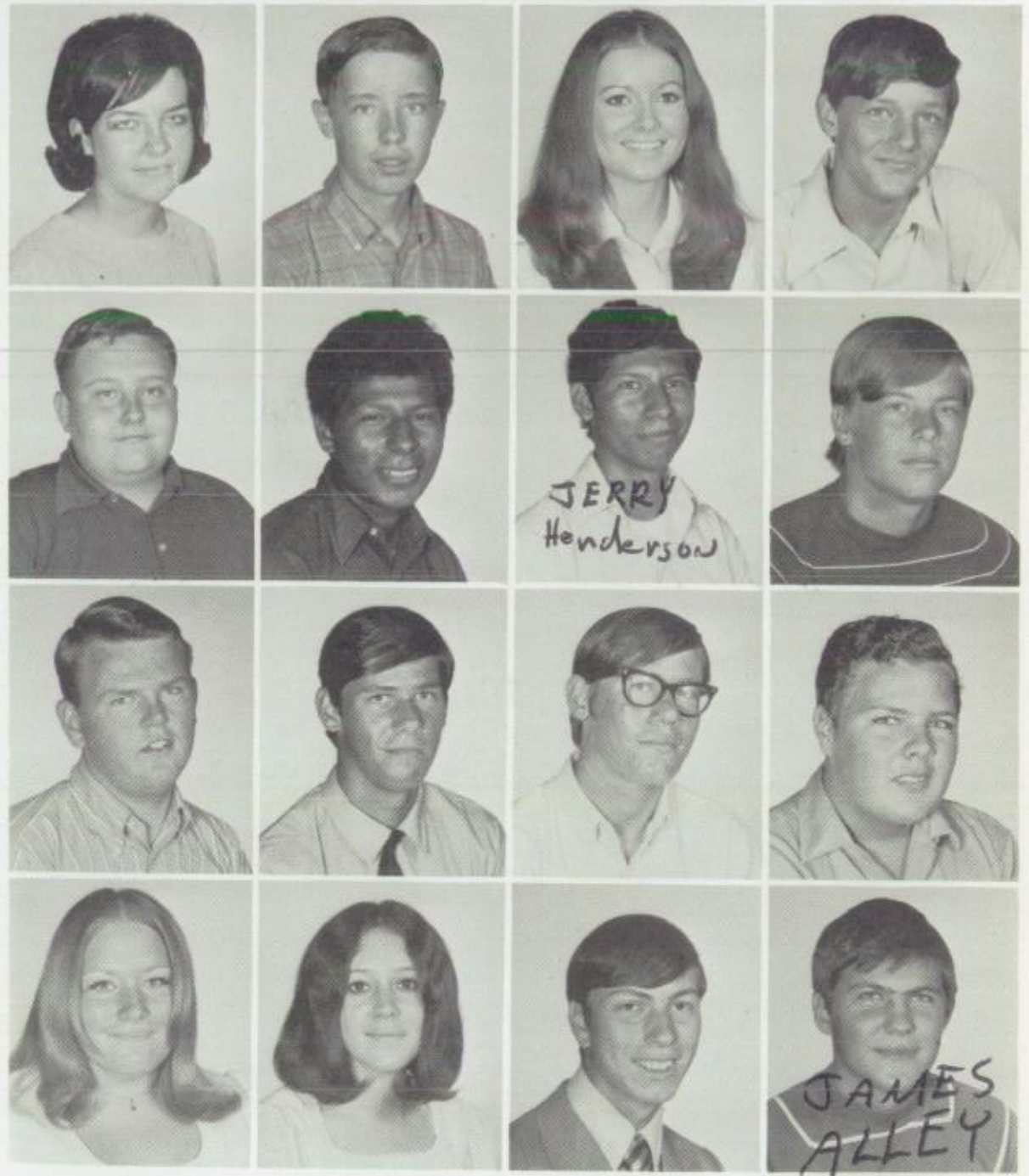

FIRST ROW ACROSS:
Patricia Goodman
Roy Goolsby
Sheila Gormley
Joyce Gowan
Judy Graham
Richard Grant
Gale Gravette
Robert Greene

SECOND ROW ACROSS:
Jerri Greenwood
Randy Greer
Susie Gunta
Jane Gunter
Robert Guthery
Jose Guzman
Inocensio Guzman
Randy Gyer

THIRD ROW ACROSS:
Glenn Hale
Dennis Haley
Nelda Hallford
Chris Hallmark
Rickey Hamilton
Rickey Hammer
Rockey Hammer
Jerry Hammon

FOURTH ROW ACROSS:
Gary Harris
Marla Harris
Robert Harris
Charles Hash
Debbie Hayes
Rhonda Hayes
Richard Head
[redacted]
ALLEY, JAMES

FIFTH ROW ACROSS:
Mike Henkel

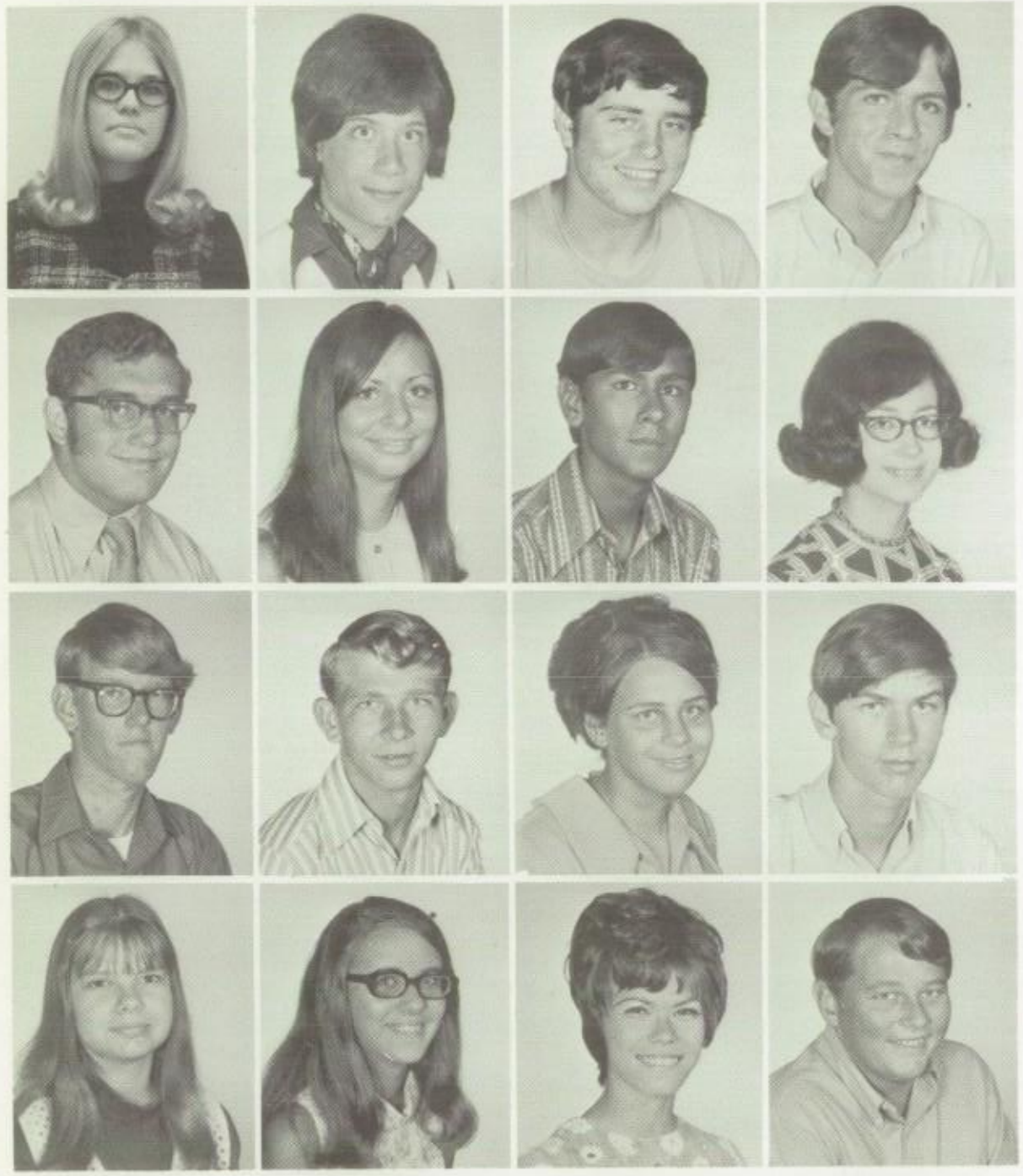

FIRST ROW ACROSS:
Joy Hickey
Sandra High
Neil Hightower
Randall Hill
Daryl Hindman
Becky Holiday
Bill Houseworth
David Houston

SECOND ROW ACROSS:
Walter Howell
Sandy Huckaby
Rudy Huerta
Donna Huff
Rickey Humphrey
Paul Hunter
Danny Hux
David Isaac

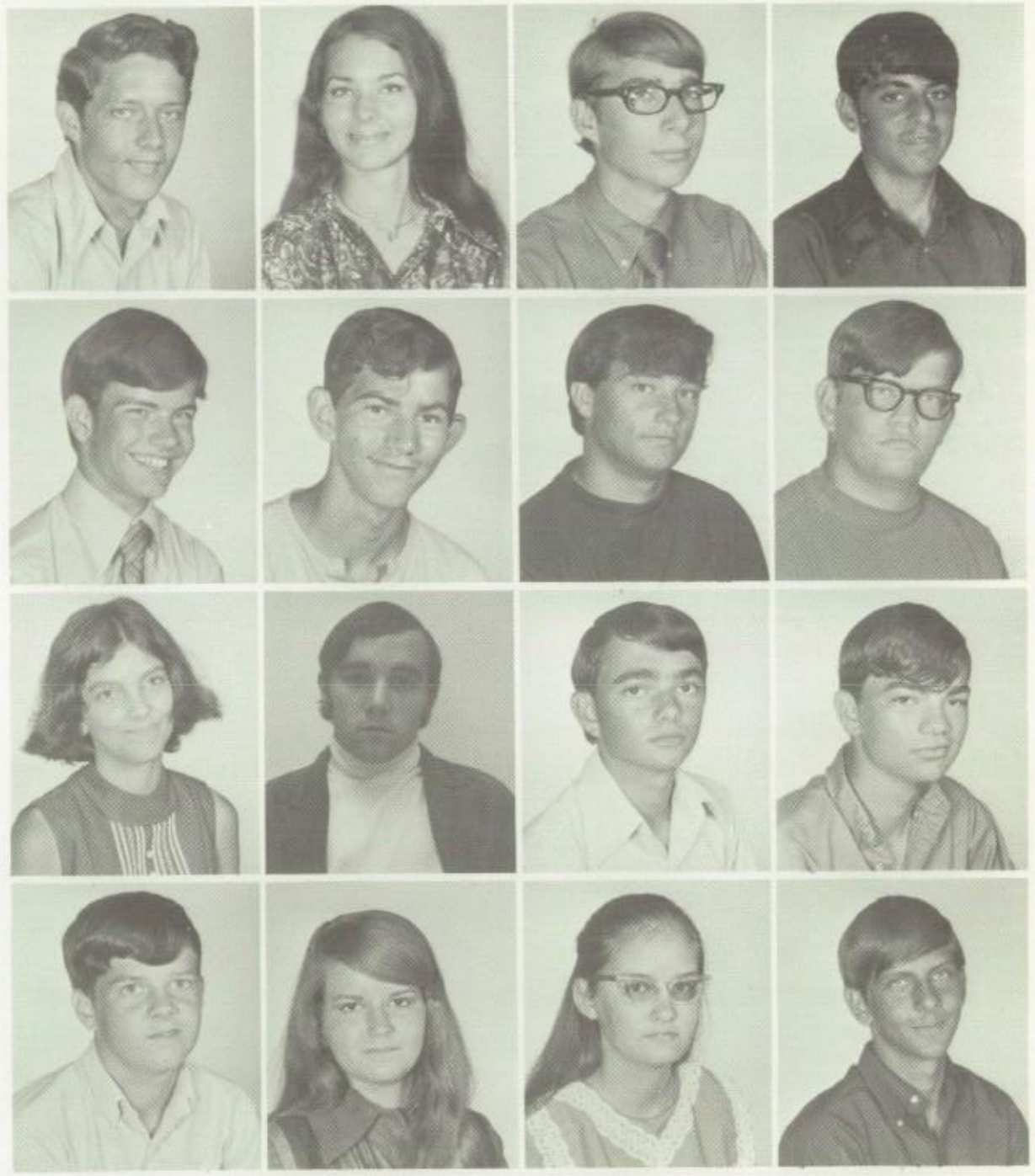

THIRD ROW ACROSS:
Allen Isbell
Dennis Isham
Joan Jackson
John Jackson
Diane Jackson
Horace Jeffus
Terry Jenkins
Tom Jenkins

FOURTH ROW ACROSS:
Terry Jenson
Debbie Jessup
Suzy Johnson
Ricky Johnson
Robert Jones
Sheila Jones
Leeta Keele
Jack Kelley

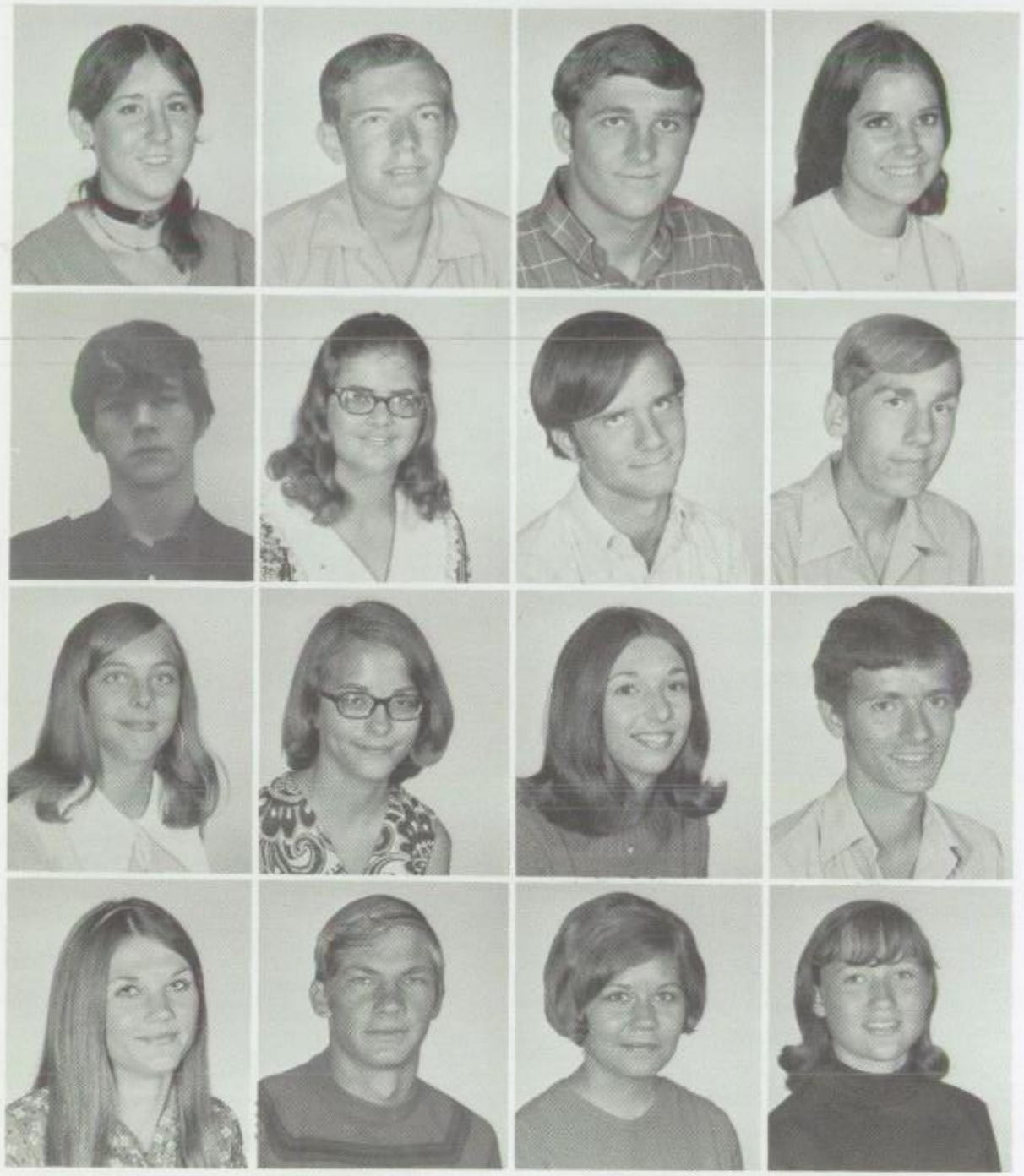

FIRST ROW ACROSS:
Paula Key
Alan Kimberlin
Randy Kinnamon
Benita Kirby
Terry Knight
Thea Korver
Clifford Krob
Mary LaFary

SECOND ROW ACROSS:
Shelby Lankston
Janet Lauderdale
Don Lawrence
Steve Lawson
Perry Layfield
Richard Layton
Marc Lee
Mark Lee

THIRD ROW ACROSS:
Peggy Lee
Katie Lewis
Laurie Locke
Ason Louviere
Mike Love
Julia Love
Carlos Luna
Tempie Lydia

FOURTH ROW ACROSS:
Denise McBride
Dennis McBride
Debra McCarrell
Melody McClure
Robert McCowen
Beverly McCuller
Dee Ann McGibboney
Marilyn McGlone

FIRST ROW ACROSS:
Pam McGuire
Debbie McKee
Susan McKenzie
Jimmy McKnight
Debbie McManus
George McMillan
Molly McVay

B-Teamers Support Varsity

LEFT: Dynamic B-teamers contribute spirited support for the Viking Varsity Basketball game as displayed by Kurt Bingham, Kent Northcutt, and Bobby Clarkston.

SECOND ROW ACROSS:
Guy Mace
Cynthia Magar
Mike Martin
Rex Martin
Marsh Maus
Bill May
Pat Mayfield

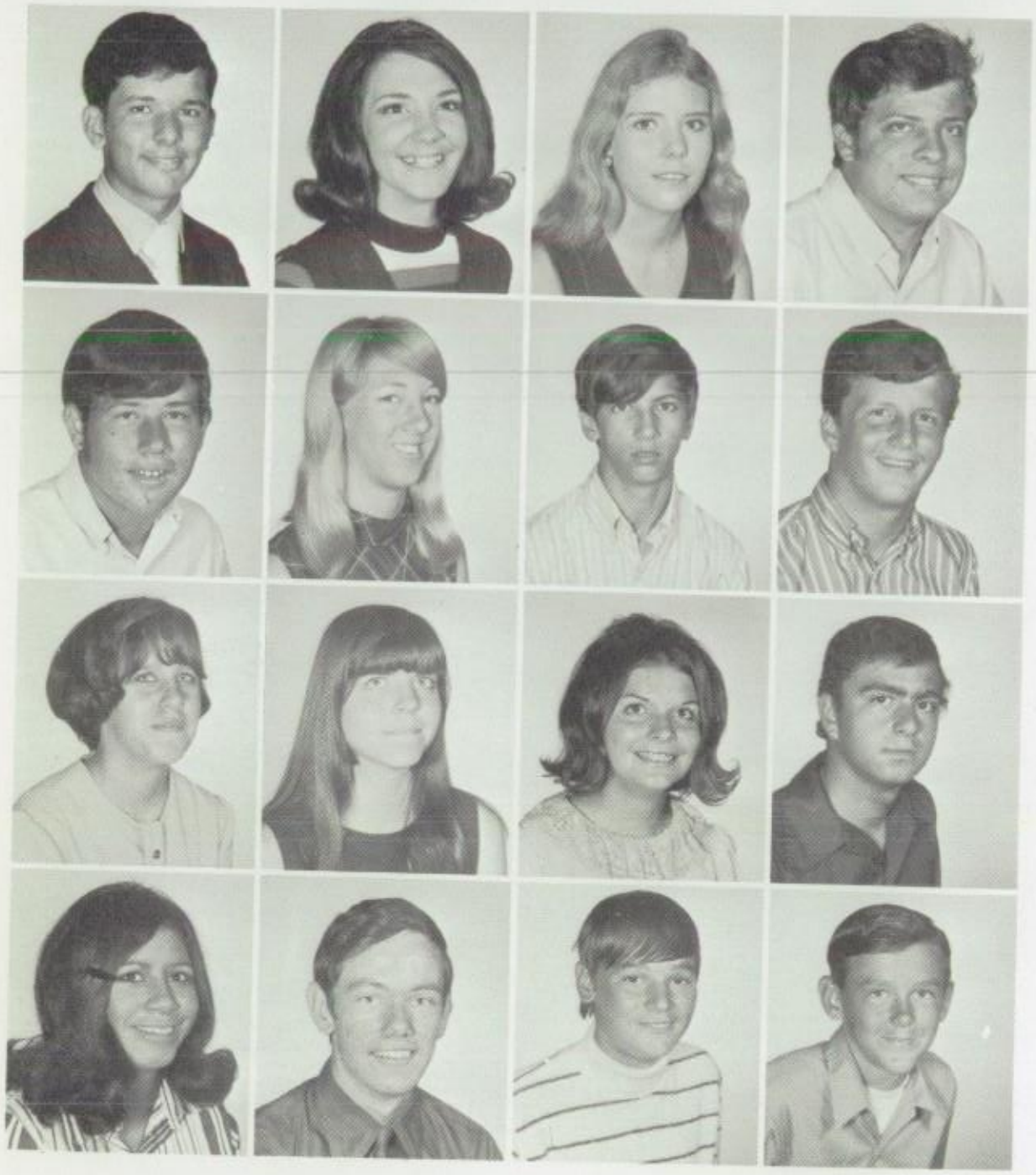

FIRST ROW ACROSS:
Tony Mexia
Becky Mills
Susan Minix
Joel Mitchell
Laurens Mitchell
Dale Mitchusson
Rickey Mizell
Robert Monroe

SECOND ROW ACROSS:
Clifford Moody
Susan Moody
John Moore
Joe Morgan
Paula Morgan
Jackie Morriss
Teresa Morse
Marcus Muirhead

THIRD ROW ACROSS:
Priscilla Munson
Kay Murphy
Paula Murray
Victor Narvaez
Jo Anne Neff
Terry Newman
Tina Nichols
David Nix

FOURTH ROW ACROSS:
Pat Nolasco
Thomas Norris
Kent Northcutt
Terry Notley
Kathy O'Conner
Barbara Ogden
Karen O'Hara
Ann Oliver

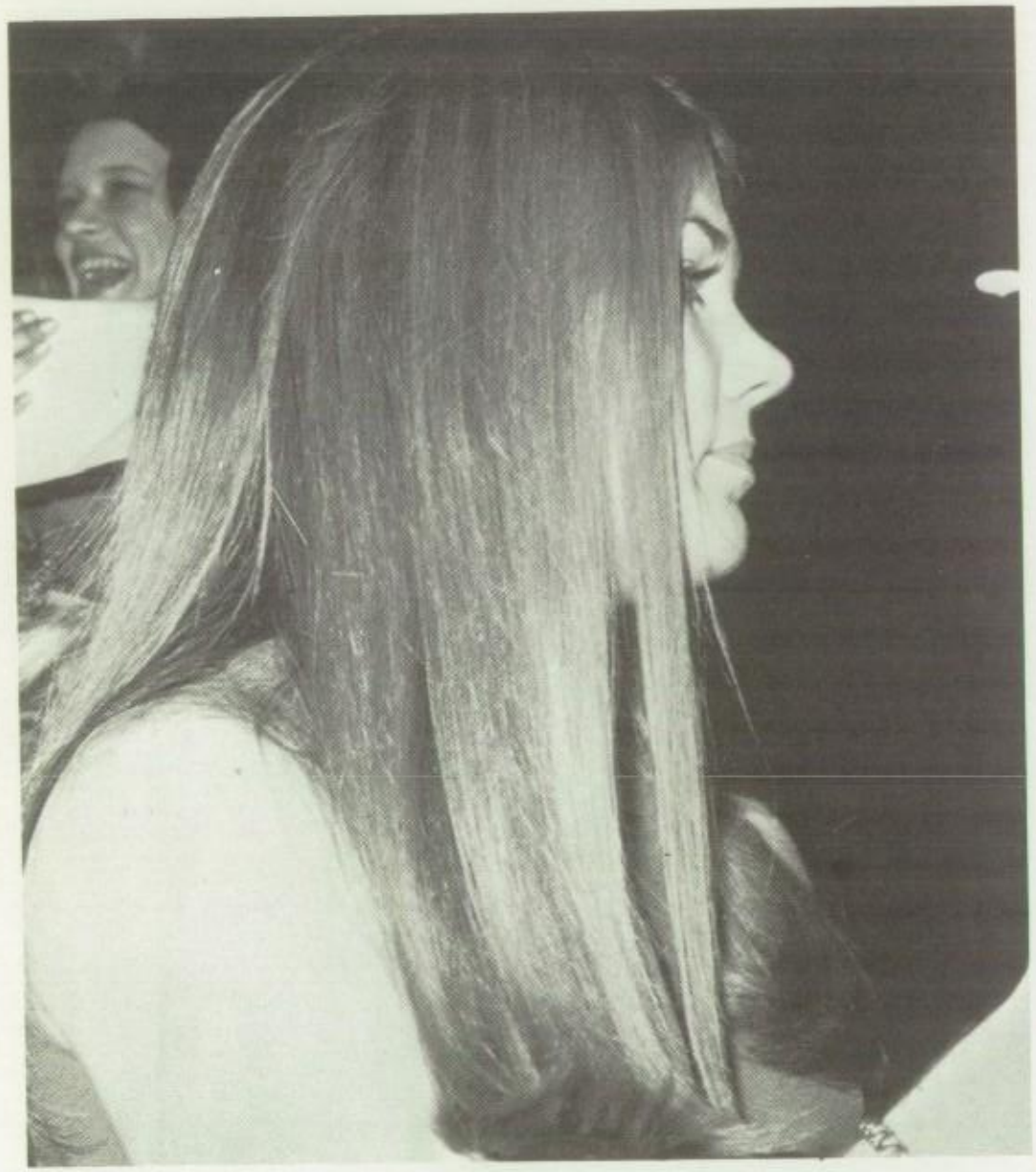

Denise McBride was elected NHS Basketball Sweetheart during the 13th Annual West Side Lions Club Tournament at the Public School Gymnasium in Fort Worth.

Sophomore Named Basketball Sweetheart

FIRST ROW ACROSS:
David O'Neal
Johnie Ozymy
SECOND ROW ACROSS:
Jack Parks
Pat Parma
THIRD ROW ACROSS:
Dennis Parrott
Janet Partain
FOURTH ROW ACROSS:
June Patterson
Paul Patterson
Paula Patton
Martha Paty
Evelyn Peeples
Cynthia Pena

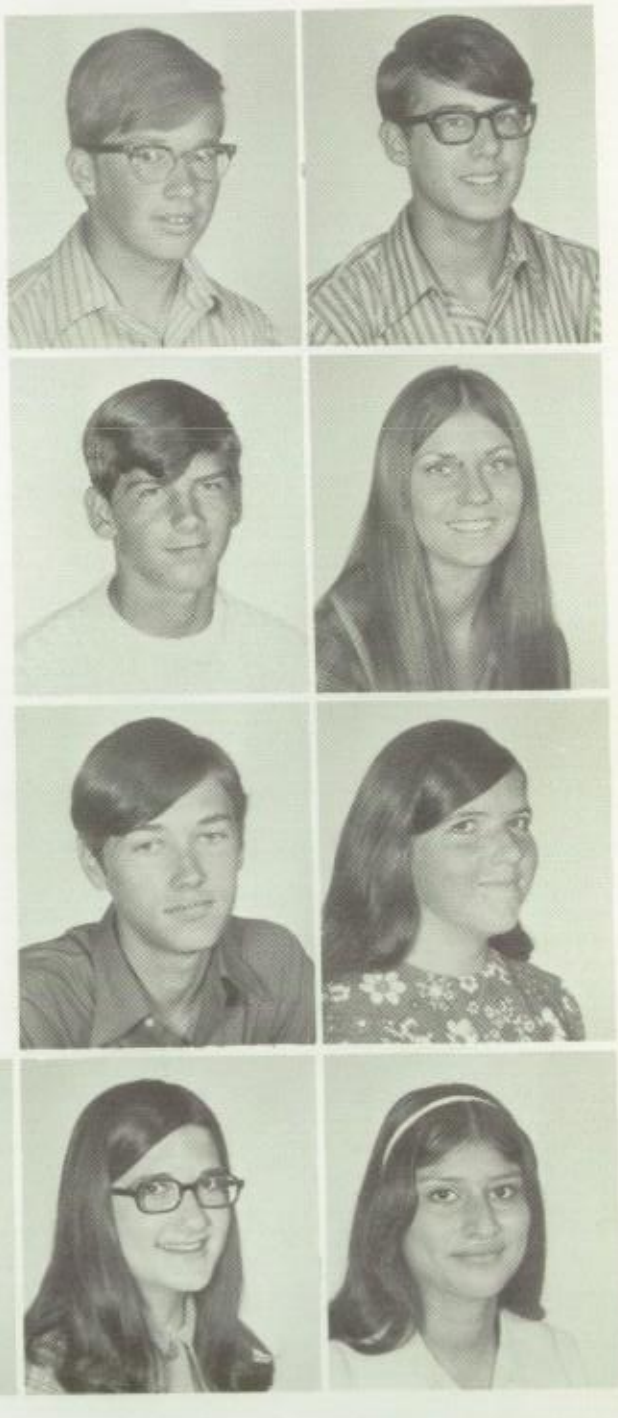

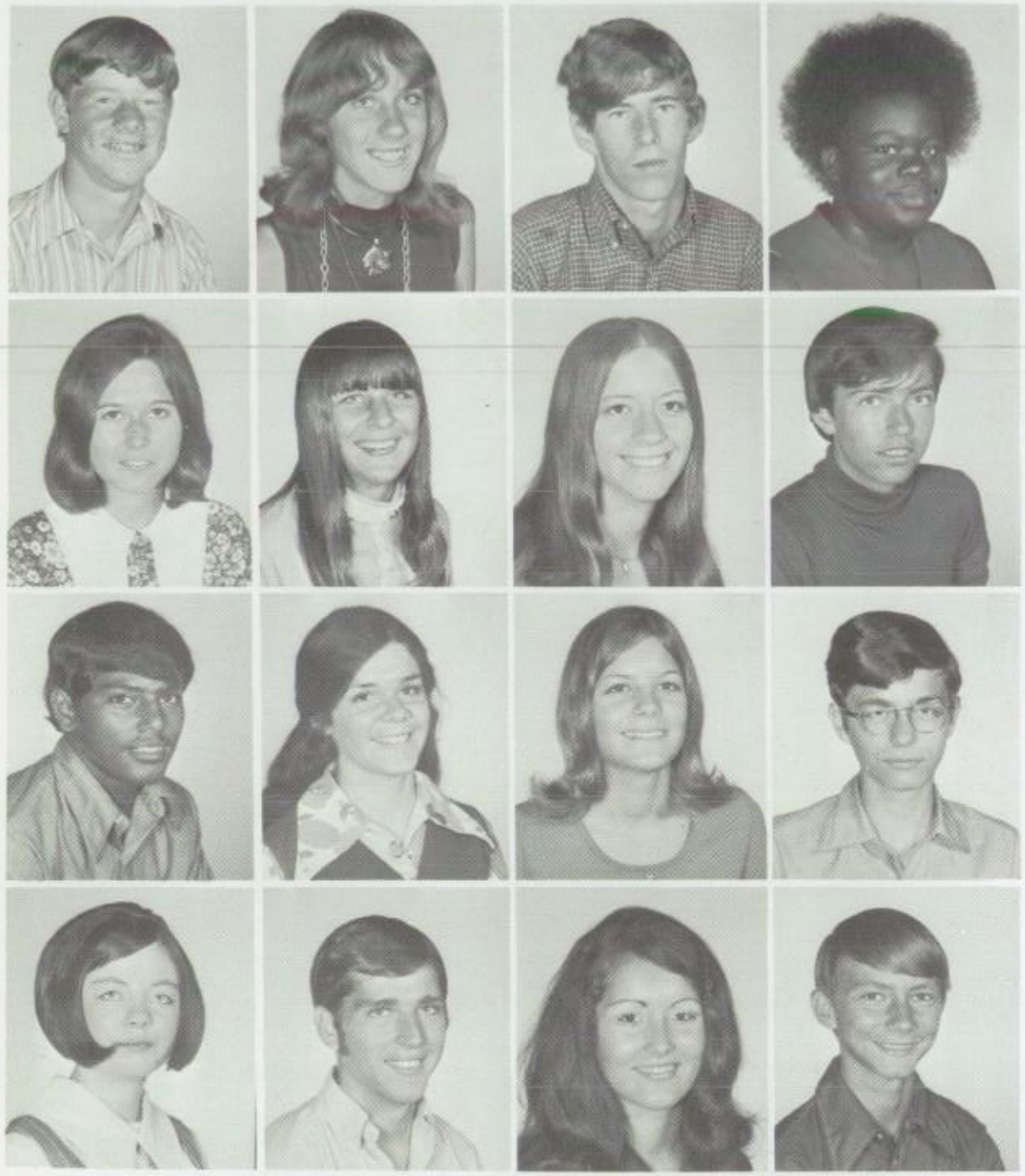

FIRST ROW ACROSS:
William Pence
Susan Pennal
Edward Perdue
Dorothy Perkins
Lynn Peters
Dena Phillips
Dorothy Phillips
Johnny Pilgreen

SECOND ROW ACROSS:
Debbie Price
Leah Price
Linda Price
Preston Price
Thomas Prophitt
Cindy Puckett
Lisa Renshaw
Robert Reynolds

THIRD ROW ACROSS:
Joe Riojas
Marilyn Roan
Libby Robertson
Carl Robinson
Danny Rollins
Holli Rollins
Columbia Rosas
Janie Rubalcava

FOURTH ROW ACROSS:
Debbie Rudder
Ricky Russell
Susan Russell
Freddy Ryals
Junior Sanchez
Linda Sawyer
Gary Schepf
Donna Schmitz

FIRST ROW ACROSS:
Michael Schroers
Brian Seals
Wilton Seaton
Francine Senter
SECOND ROW ACROSS:
Charlotte Shafer
Debbie Sharp
Gayle Shields
Russell Sims

Enthusiasm in and out of school

THIRD ROW ACROSS:
Paul Sisk
Vicki Smartt
Barbara Smith
David Smith
Debbie Smith
James Smith
FOURTH ROW ACROSS:
Kathy Smith
Pam Smith
Randy Smith
Richard Smith
Ralph Snowden
Rodney Snowden

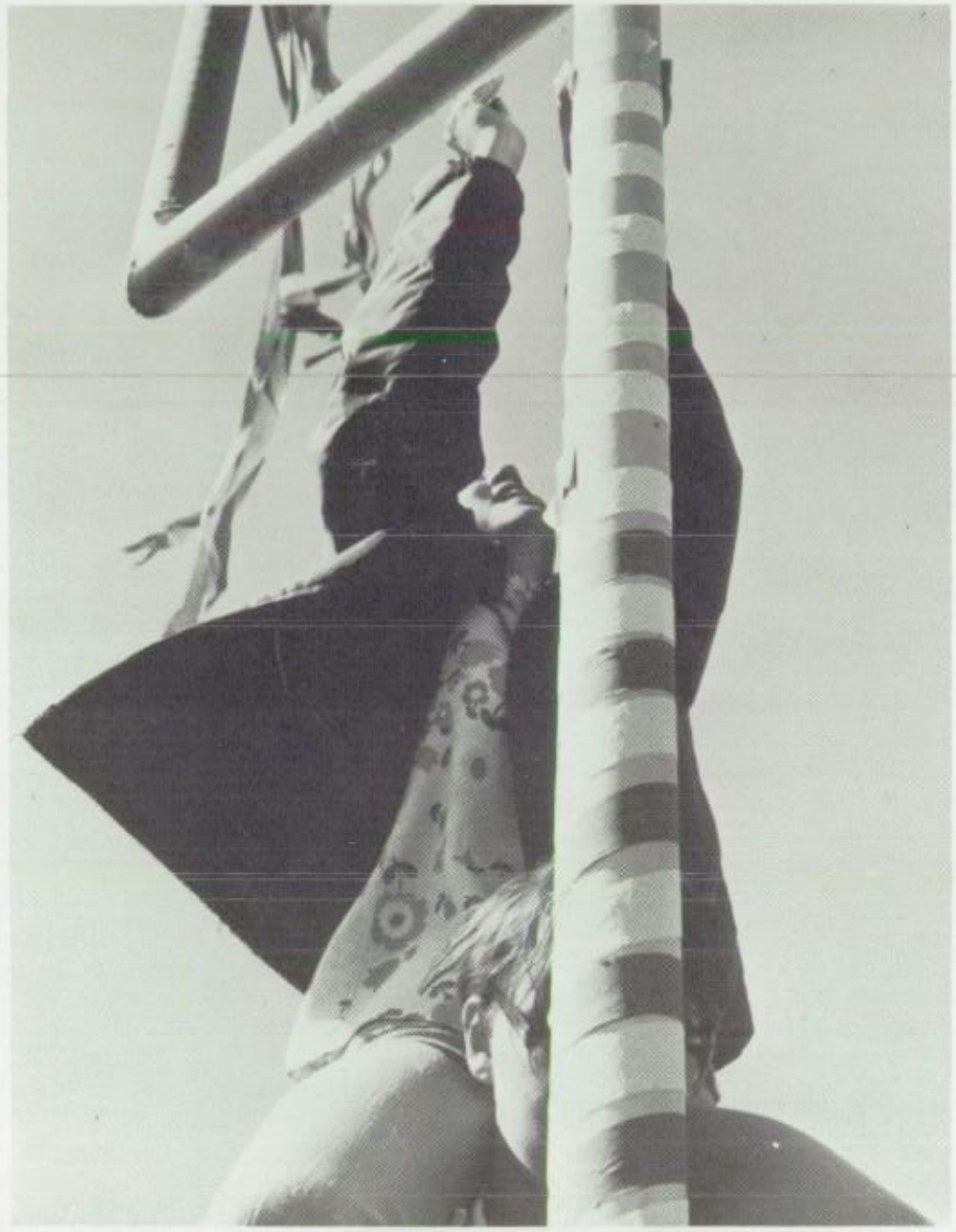

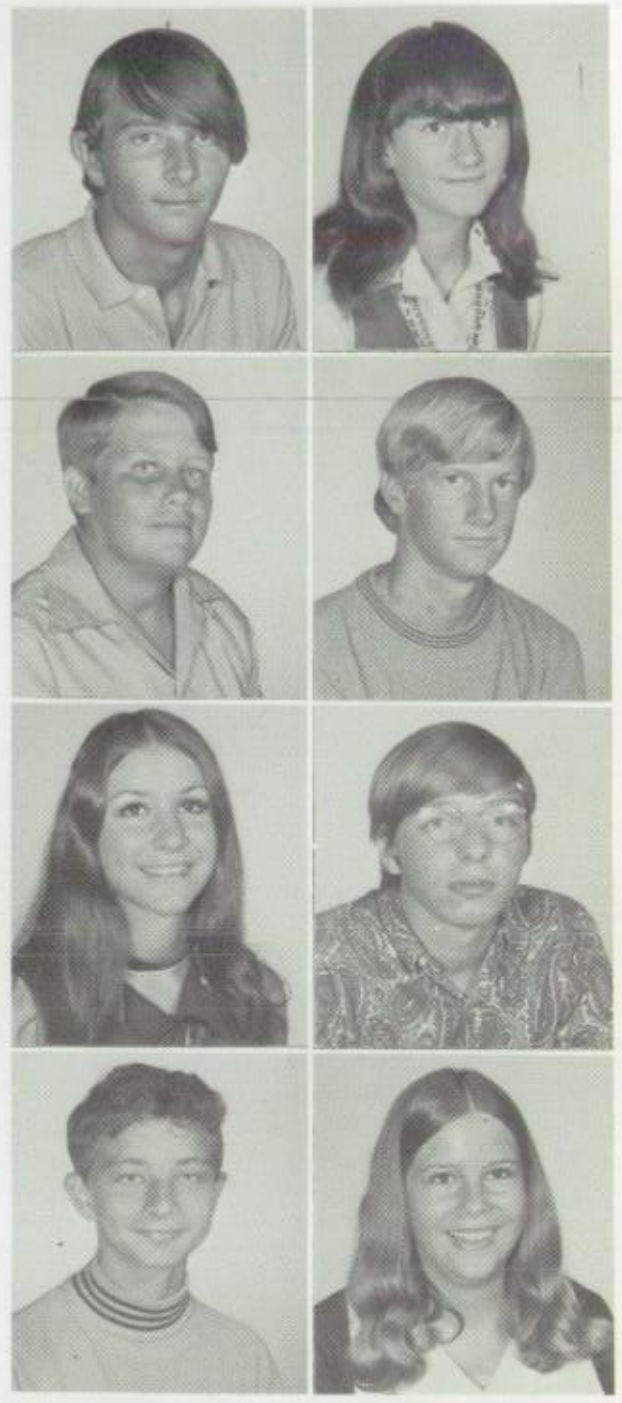

FIRST ROW ACROSS:
Karen Spradlin
Deanna Spurgeon
David Starnes
Bobby Stegman
Dolores Stephens
SECOND ROW ACROSS:
Randy Stevens
Linda Steward
Debbie Stewart
Grady Storm
Steve Stovall
THIRD ROW ACROSS:
Brian Stowell
Steve Strickland
Janie Stull

OPPOSITE PAGE ABOVE LEFT: Johnny DeLaTorre ponders over a problem during Spanish class. ABOVE: Sophomore Cheerleader, Molly McVay, prepares for the upcoming football game.

Sue Sutton
Monty Swift
FOURTH ROW ACROSS:
Betty Tatom
Dann Taylor
Thomas Templeton
Stephen Terry
Jan Thomas

WE'D RATHER FIGHT THAN SWITCH

FIRST ROW ACROSS:
Wallace Thomas
Lynn Thrall
Bill Threlfall

SECOND ROW ACROSS:
Johnny Tittle
Terre Toland
Ruben Torrez

THIRD ROW ACROSS:
Mike Tuminello
Becky Turner
Larry Uribe

FOURTH ROW ACROSS:
Kathy Valimont
Ken Vaughn
Terry Vawter

FIFTH ROW ACROSS:
Vicki Vernon

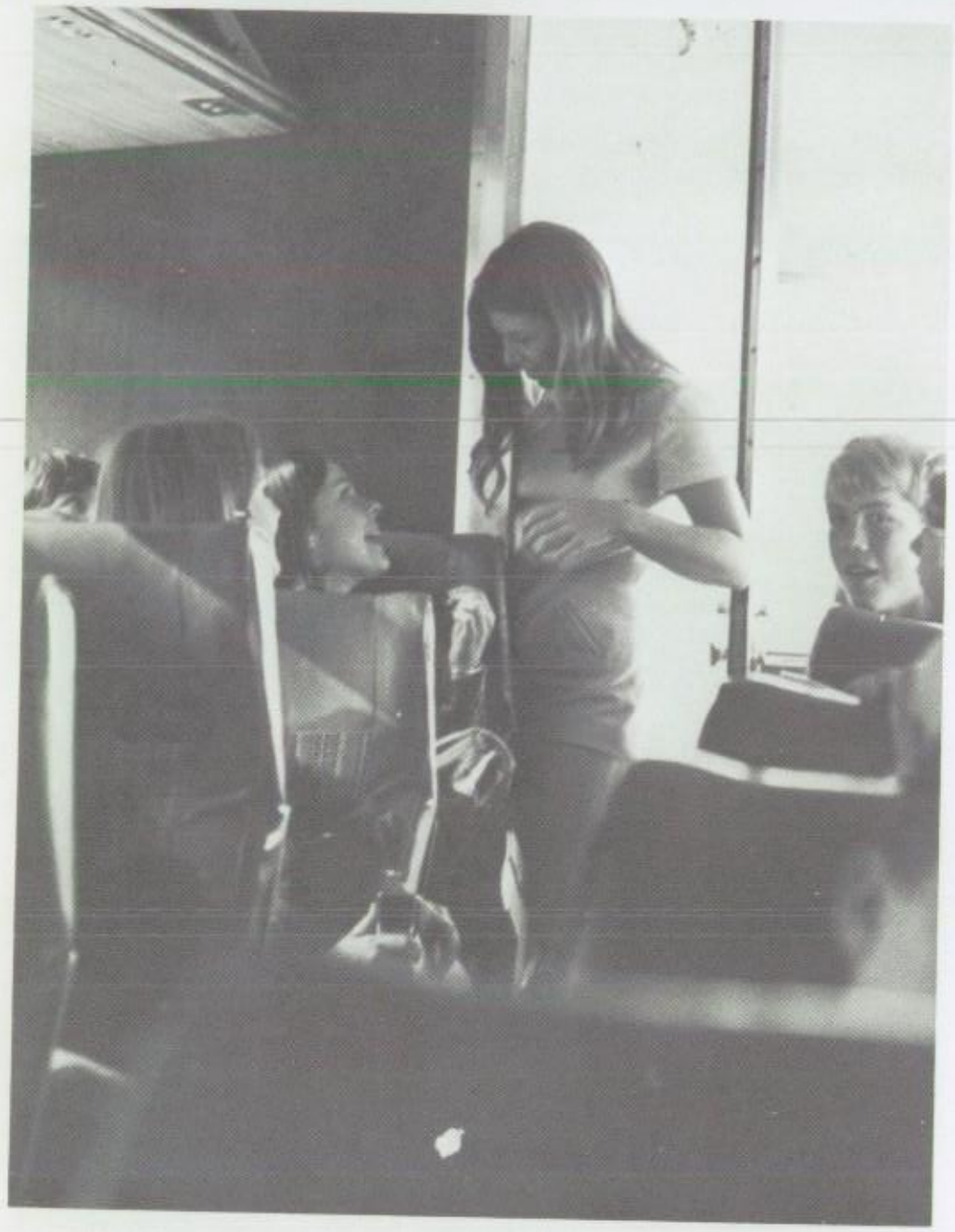

LEFT: The first chartered bus ride for the Vikings proved to be a trip full of adventure, discoveries, and humor.

FIRST ROW ACROSS:
Theresa Vrla
Kelley Wade
James Wagoner
SECOND ROW ACROSS:
Lou Ann Wakefield
Frances Walker
Julia Walker
THIRD ROW ACROSS:
Pam Walker
Robert Walker
Robin Walker
FOURTH ROW ACROSS:
Sandy Walker
Tim Walker
Leslie Wallace
Robert Wallace

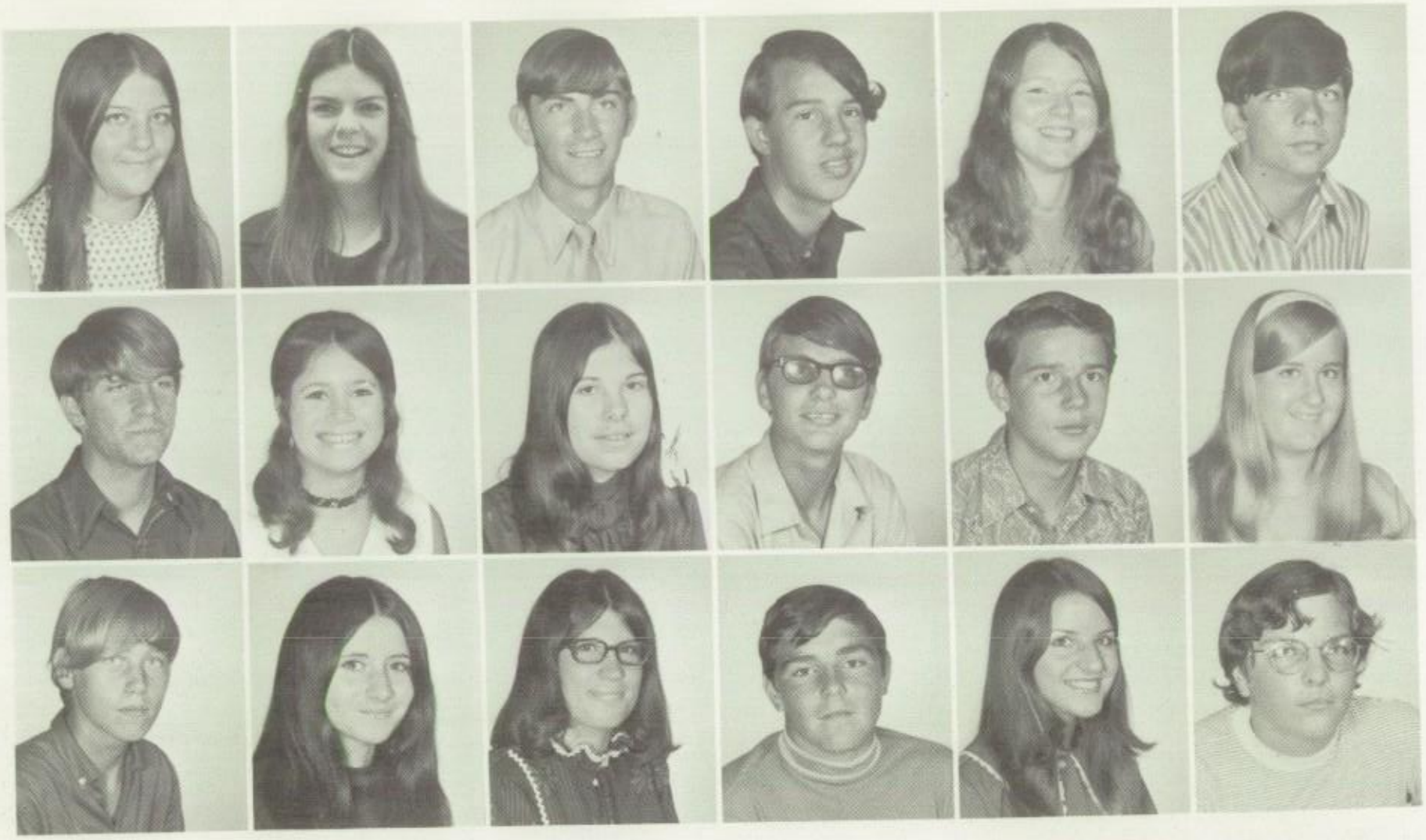

FIRST ROW ACROSS:
Robin Wallace
Teresa Walsh
Calvin Waltman
Ray Ward
Sheila Ward
Kelly Warms

SECOND ROW ACROSS:
Steve Watkins
Janet Watson
Paula Watson
Richard Watts
Danny Weatherly
Cynthia Welch

THIRD ROW ACROSS:
Jeffery Whitehorse
Sharon Wilkerson
Susan Wilkie
Jimmy Williams
Patti Williams
Steve Willis

FIRST ROW ACROSS:
Carl Wilson
James Wilson
Julia Wilson
SECOND ROW ACROSS:
Richard Wilson
Bobby Wilson
Kenneth Wise
THIRD ROW ACROSS:
Beth Withers
David Wood
Doug Woodall
FOURTH ROW ACROSS:
Dean Woodard
John Wright
Theda Wright
FIFTH ROW ACROSS:
Bonnie Ziegler

ABOVE: "Big Vik" goal post posters were provided by the Art III class of NHS.

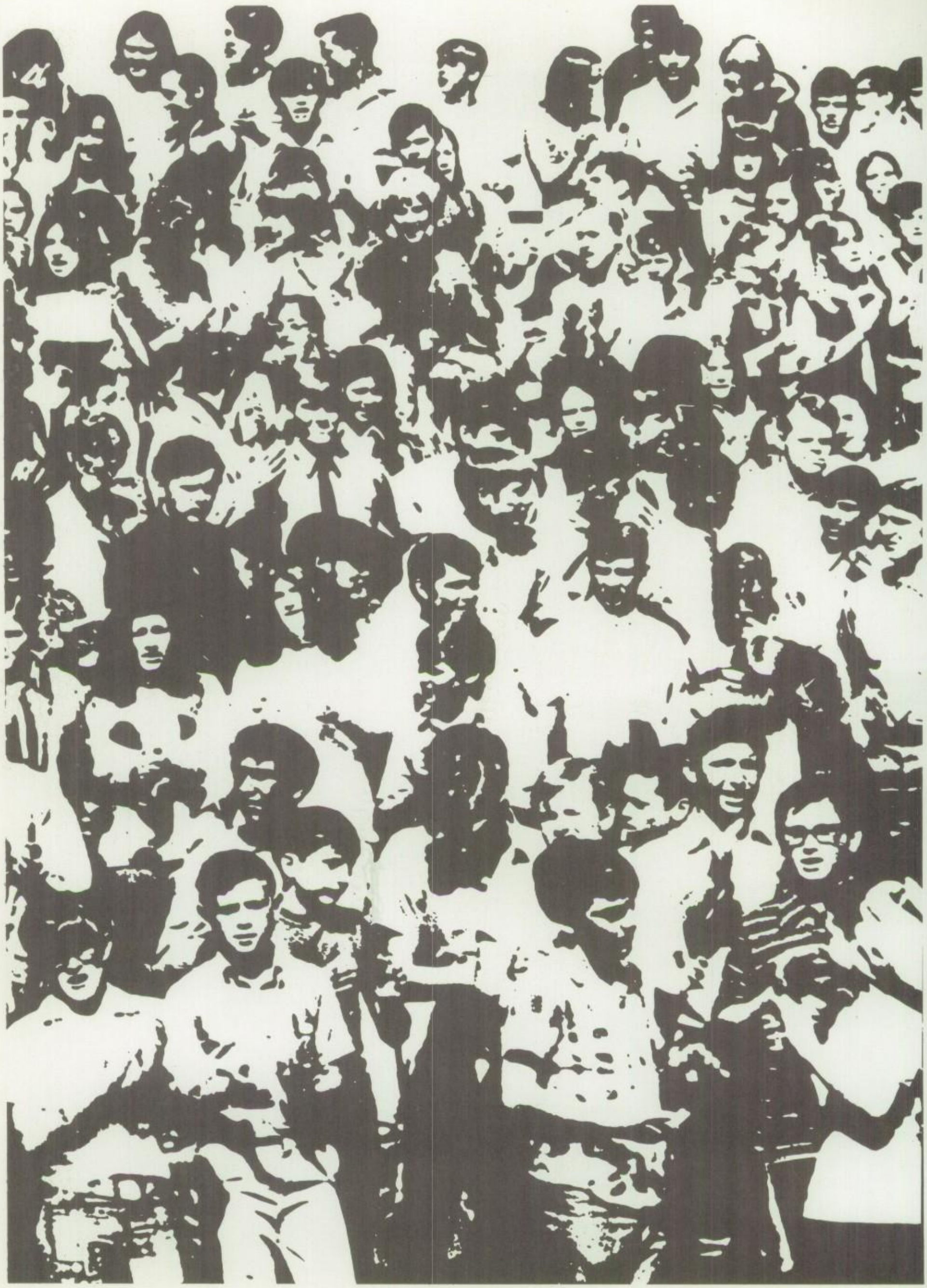

Freshman

FIRST ROW ACROSS:
Jon Adams
Sharra Aday
Debra Aden
Marlene Aikin
David Alarid
SECOND ROW ACROSS:
Dale Allen
Jerry Allen
Nina Allen
Patricia Allen
Patricia Allen
THIRD ROW ACROSS:
~~Jerry~~ Henderson
Mike Amador
FOURTH ROW ACROSS:
Jimmy Anderson
Nancy Anderson

ABOVE: Tim Hefferan, Larry Berry, and Kirk Mize look on as Mr. Jackson directs the Viking Band in the school fight song.

Freshmen help fill stands with spirit

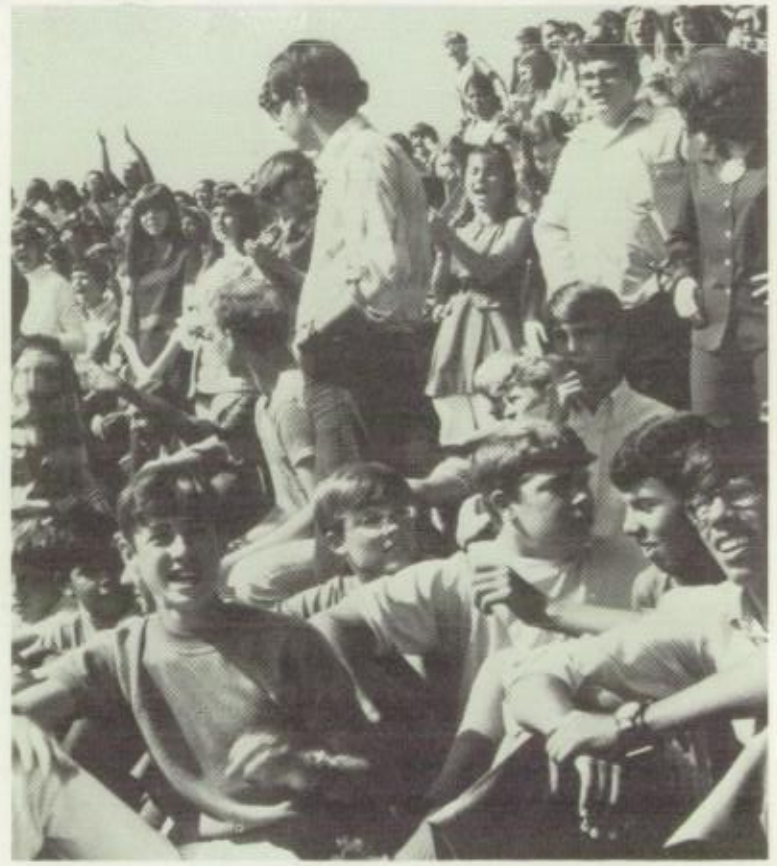

ABOVE: Frank Dunning, Mike Rodriguez, Kenny Culver, and Chris Halsey enjoy the excitement of a pep rally.

FIRST ROW ACROSS:
Susan Anderson
Rodney Andrews
Terrie Andrews
Eddy Archer
Julie Archer
Susan Armstrong
Karry Atnip

SECOND ROW ACROSS:
Ed Atteberry
Ben Aviles
Wayne Baetz
Melissa Bailey
Pam Baker
Phillip Baker
Edwin Bales

ABOVE: Mark Edwards, Vicki Dorety, and Debbie Hodges discuss plans for the upcoming football game.

THIRD ROW ACROSS:
Willie Barajas
Anna Barbosa
Lucy Barron
Donna Bartlett

FIFTH ROW ACROSS:
Butch Baxter
Sharron Beasley
Albert Becerra
David Becker

Grin and bear it . . .

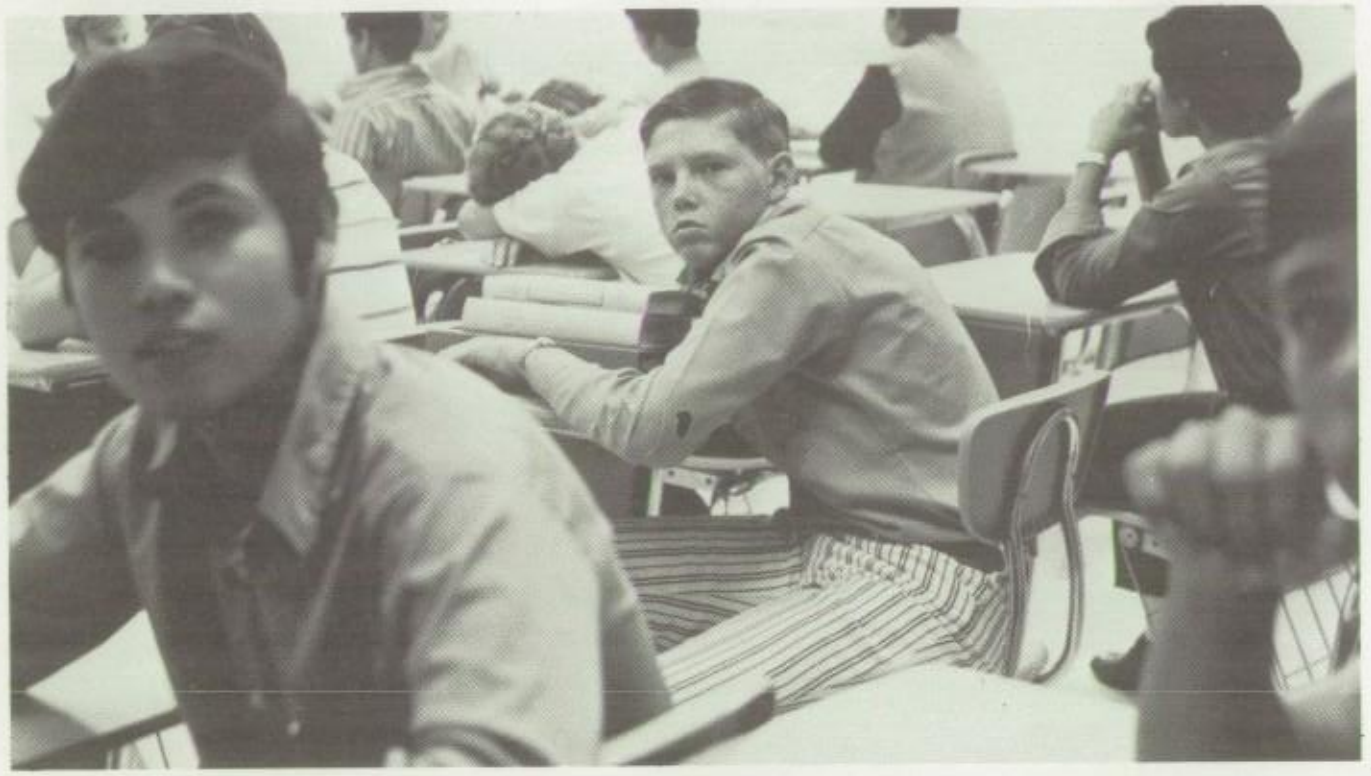

ABOVE: Joe Benavidez and Bobby Gatlin change the subject in study hall to study the staff photographer.

FIRST ROW ACROSS:
Cindy Bell
Donna Bell
Terri Bembenek

SECOND ROW ACROSS:
Joe Benavidez
Cathy Bennett
Karen Berry

THIRD ROW ACROSS:
Mike Billups
Darlene Binion
Johnny Birdwell
Charles Blanchett
Denise Bloomquist
Jerry Boatwright
Sharon Bodine

FOURTH ROW ACROSS:
Chris Bonilla
DeAnn Booher
Howard Boren
John Boren
Richard Borel
Cindy Bower
Mike Boynton

. . . Freshmen

FIRST ROW ACROSS:
Don Bozman
Regina Branch
Marsha Brandenburg
Leta Brewer
Jaime Briseno

SECOND ROW ACROSS:
Charon Brown
Mary Jo Brown
Pamala Brown
Paula Brunkhorst
Donovan Bryan

THIRD ROW ACROSS:
Debbie Bunch
Diana Burch
Dan Burgess
Timothy Burris
Betty Busby

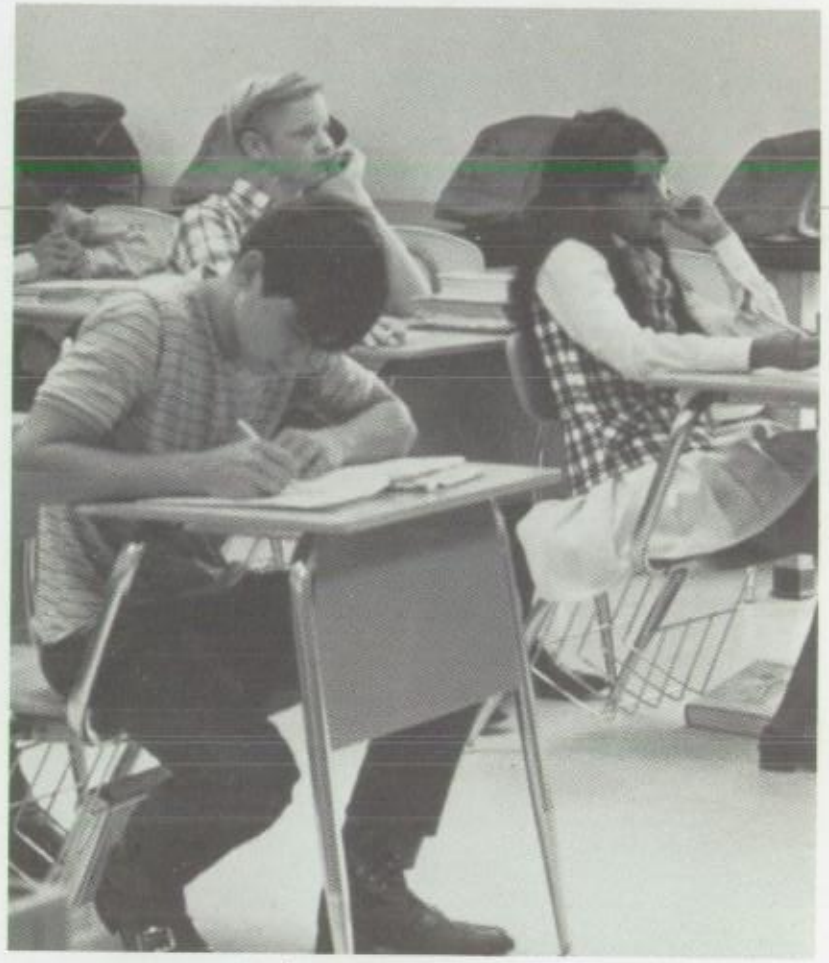

ABOVE: Belinda Gonzales cautiously studies the laws of mathematics.

FOURTH ROW ACROSS:
Lesia Butts
Lety Callejas
Brian Campbell
Kevin Campbell
Terri Canady
Greg Canfield
David Capehart

FIRST ROW ACROSS:
Billy Carpenter
Linda Carpenter
Stephanie Carter
Andy Caster
John Chalfant
Kathy Chappell
David Christiansen
Jackson Church

SECOND ROW ACROSS:
Randy Clark
Bobby Clarkston
Cindy Clay
Debra Clay
Rosalyn Cline
Ronald Cobb
Jamie Cofield
David Coker

THIRD ROW ACROSS:
Cynthia Cole
Ricky Collier
Alan Collins
Nancy Conder
Betty Conner
Mark Conner
Carla Conner
Bobby Cook

FOURTH ROW ACROSS:
Debbie Cook
Joy Cook
Noel Cook
Cliff Cooper
Beverly Copeland
Vickey Counts
Moni Cowen
Jerry Cox

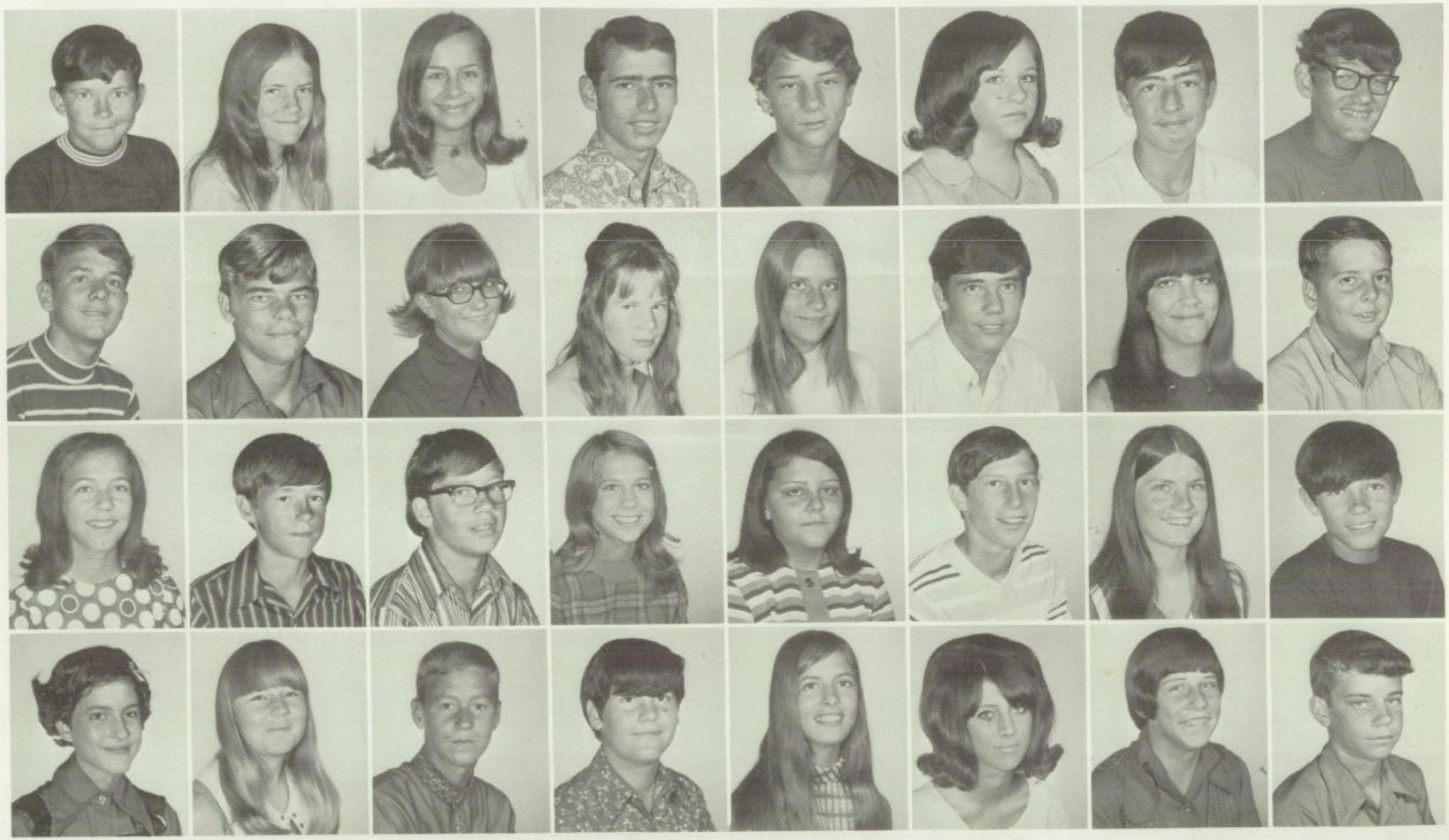

FIRST ROW ACROSS:
Robbye Cox
Donna Crabtree
Glenn Craddock
Nancy Creed
Malcolm Critz
Danny Crosby
Carol Crowe
Colleen Cuff

SECOND ROW ACROSS:
Kenny Culver
Terry Cuppernell
Stephen Cutchshaw
Ricky Dail
Linda Dale
Eduardo Dalli
Richard Dalli
Deann Darland

THIRD ROW ACROSS:
Sherre Davila
Connie Davis
Mark Davis
Marsha Davis
Walter Davis
Mike Dawson
Mary Day
Larry Dean

FOURTH ROW ACROSS:
Waldo Dees
Greg DeHaes
Robert DeLaTorre
Vicky Dennis
Nancy Densmore
Mikki Desrosiers
Geneva Diaz
Matilda Diaz

FIRST ROW ACROSS:
Jimmy Dimmette
James Dishman
Russ Dixon
Vicki Dorety
Jerry Douglas
David Doxsee
Tom Doxsee
Cheryl Drinkard

SECOND ROW ACROSS:
Cindy Duenkel
Victoria Dulock
Phil Dunn
Beth Dunning
Debra Dunning
Frank Dunning
Ken Durham
Harvey Ealum

THIRD ROW ACROSS:
Debbie Edmonds
Dewayne Edmondson
Anita Edwards
Charles Edwards
Mark Edwards
Mike Edwards
Bill Ellis
Pauletta Ellis

FOURTH ROW ACROSS:
Stephanie Ellis
Daryl Embry
Curtis Emert
Nina Emery
Tana English
Thomas Epperson
Louisa Esquivel
Terry Evins

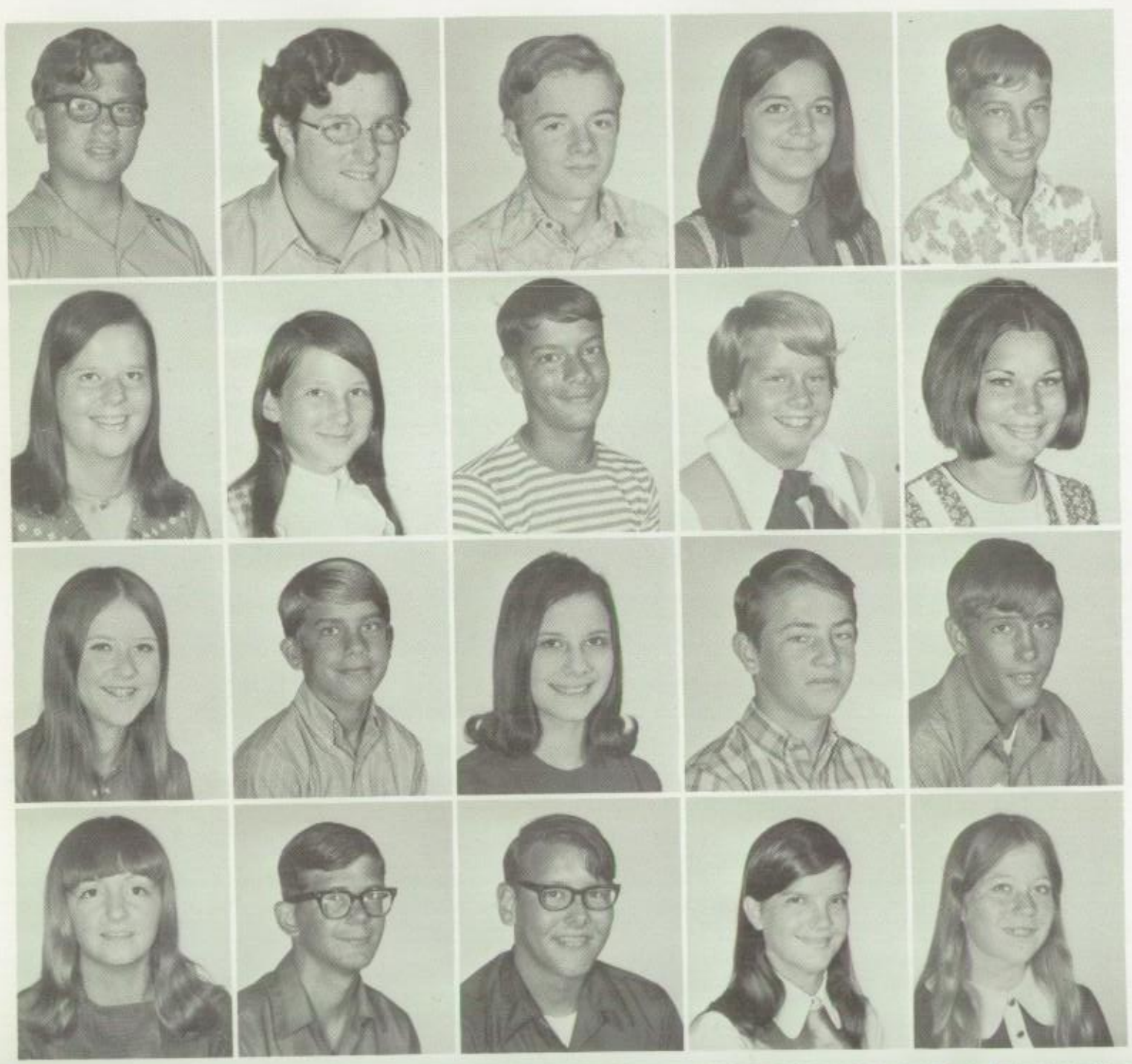

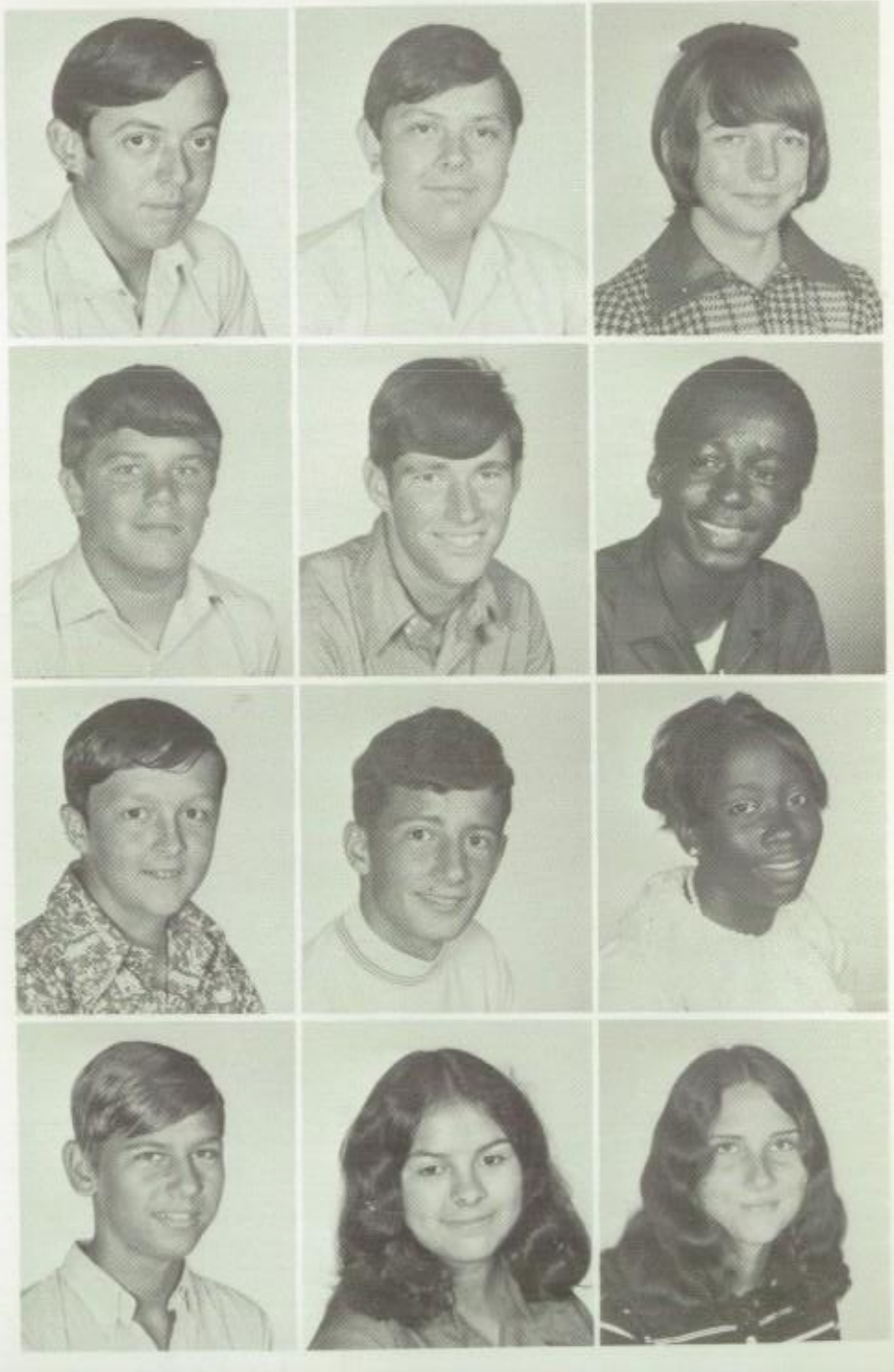

Fall Valhalla captivates Princess

FIRST ROW ACROSS:
Steven Evins
Wayne Ewing
William Farrow
Shelia Fischer
Sundy Fitzgerald
SECOND ROW ACROSS:
Cathy Fitzsimmons
William Fitzsimmons
Joy Flarity
Steve Fleer
Danny Foster

THIRD ROW ACROSS:
David Foster
Legoria Fugitt
Rosi Gamez
Bruce Gammon

FOURTH ROW ACROSS:
Tony Garland
Donna Garrett
Bobby Gatlin
Patti Gee

FIRST ROW ACROSS:
Kenneth George
Van Geren
Tommy Gill

SECOND ROW ACROSS:
Jill Goins
Sue Ann Goins
John Gomez

THIRD ROW ACROSS:
Carol Gonzales
Joe Gonzales
Steve Gonzales

FOURTH ROW ACROSS:
Robert Gordon
Renee Gowan
Donna Graham
Vicki Gravette
Patricia Green
Tommy Green
Tony Green
Ricky Gregory

FIFTH ROW ACROSS:
Kenneth Gresham
Pam Grider
Bill Grider
Olga Guzman
Nancy Hager

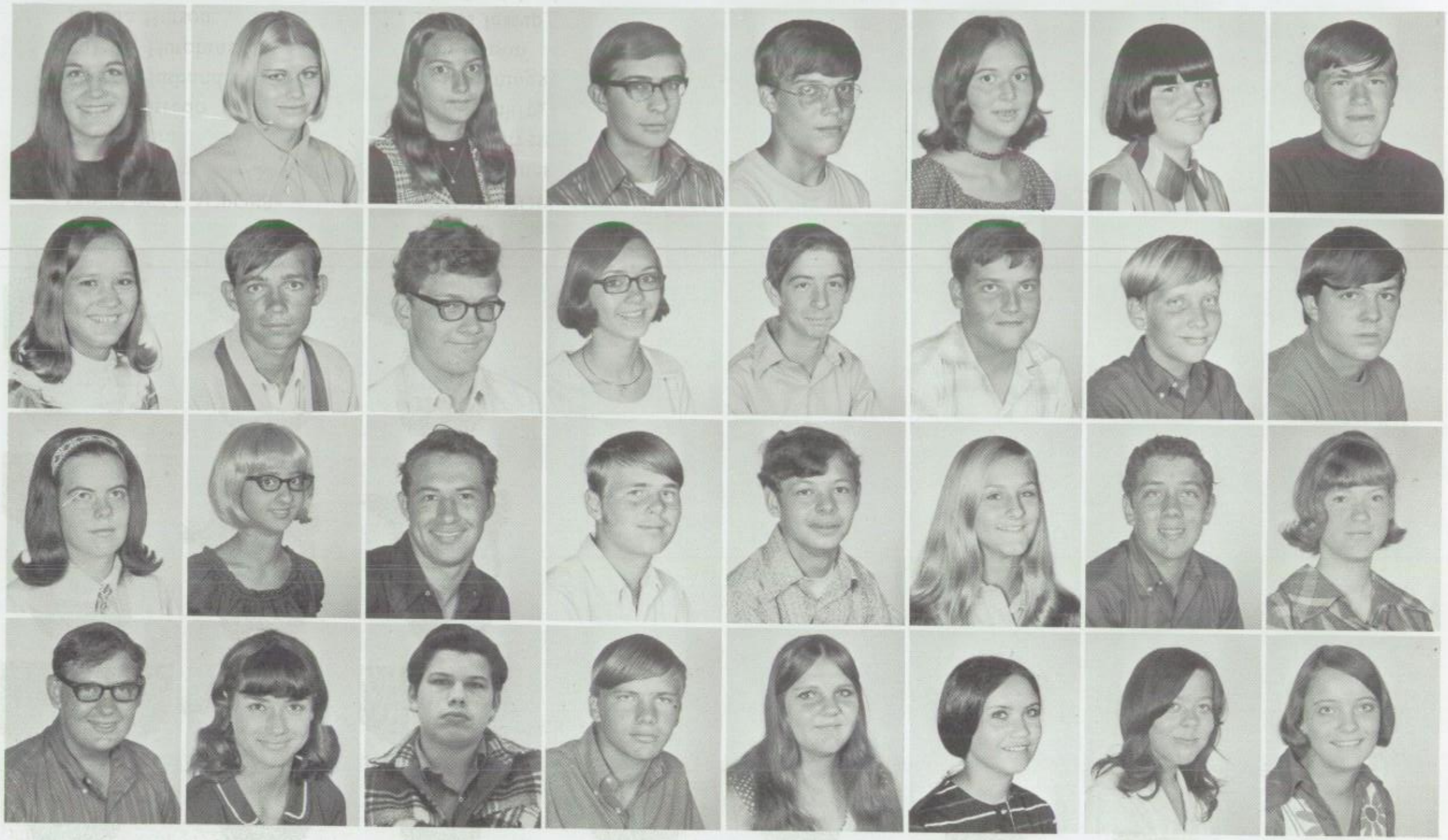

FIRST ROW ACROSS:
Susan Haley
Diane Hall
Linda Hall
Randy Hallmark
Chris Halsey
Suzanne Hamill
Deborah Hamilton
Keith Hardin

SECOND ROW ACROSS:
Becky Harmon
Gary Harris
Bill Harris
D'Hateway
Mary Hatheway
Russell Haynes
James Head
Jeff Heard

THIRD ROW ACROSS:
Neva Hearon
Donna Helton
Mike Helton
Rusty Henderson
Mike Hernandez
Laura Herron
John Higgins
Cheryl Hill

FOURTH ROW ACROSS:
Norman Hock
Debbie Hodges
Ted Holden
Kenneth Hollaway
Debra Hollingsworth
Karen Hollingsworth
Freda Holmes
Evelyn Holt

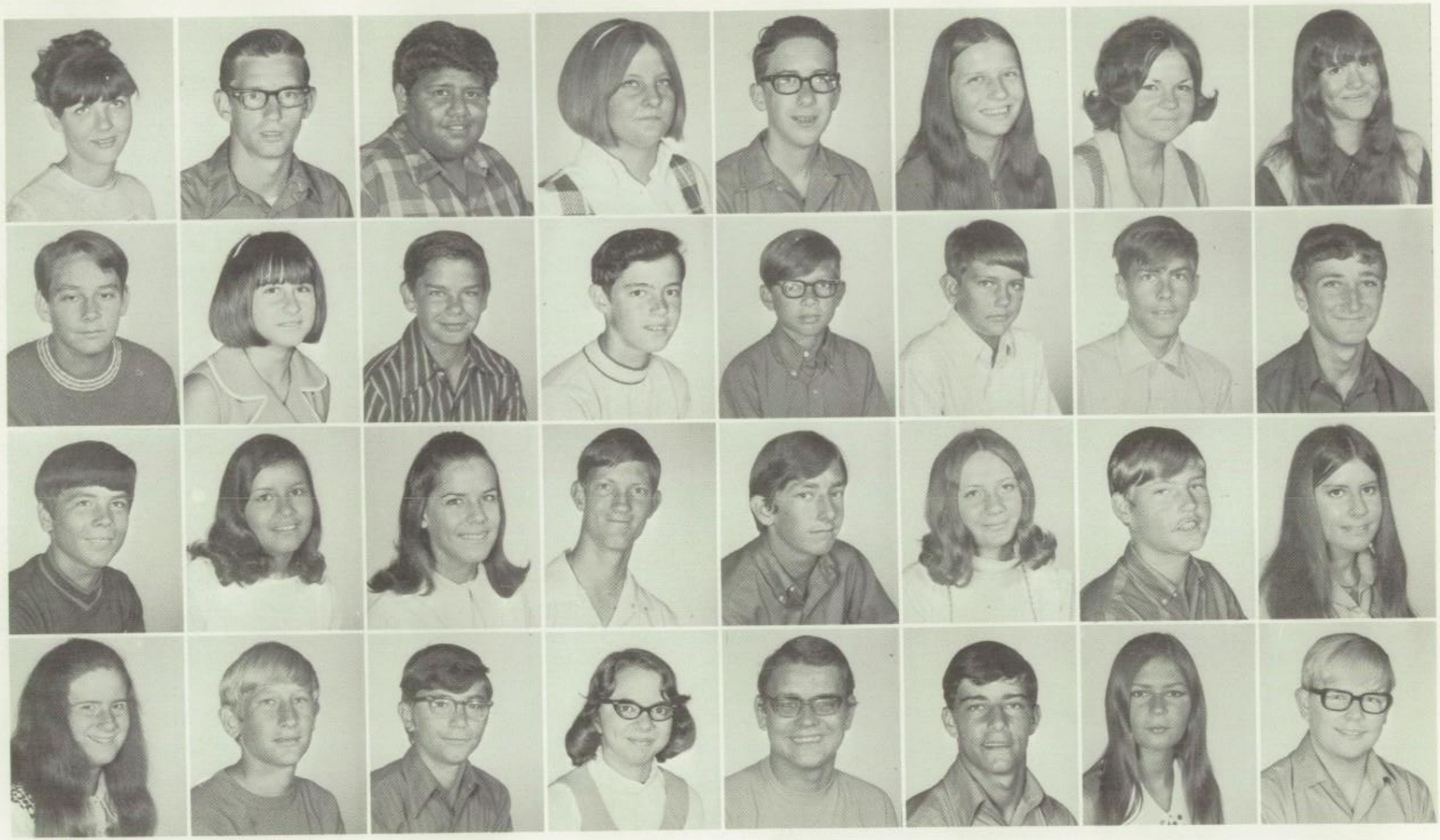

FIRST ROW ACROSS:
Debbie Horn
Orval Horn
Mike Hurtado
Sherry Husband
Gilbert Hutchins
Joanna Hutson
Becky Hux
Vickey Jackson

SECOND ROW ACROSS:
Gregory Janes
Sharen Jarrett
Mike Jenkins
Tex Jennings
Dan Jenson
James Jessup
Charles Johns
Bobby Johnson

THIRD ROW ACROSS:
Gary Johnson
Liane Johnson
Lynn Johnson
Thomas Jones
Tommy Jones
Sherryl Kane
Mark Keatts
Terri Kee

FOURTH ROW ACROSS:
Roberta Keefe
Dennis Keeth
Randy King
Susan King
Jerry Kinsel
John Kirby
Sheri Kirgis
Joe Kizziar

FIRST ROW ACROSS:
Kirk Knittle
David Krueger
Charles Lambert
John Lambert
Quaida Lambert
Victor Lambert
Carolyn Lancaster
Charles Land

SECOND ROW ACROSS:
Lonnie Lavender
Phillip Lawry
Mike Laws
David Lawson
Pam Laye
Lonnie Leach
Charles Lee
Katherine Lee

THIRD ROW ACROSS:
Janet Lees
Charlotte Leftwich
Phyllis Legate
Bobbie Lewis
Michelle Lewis
Patsy Lewis
Susan Lewis
Bruce Linden

FOURTH ROW ACROSS:
Bobby Lindamood
Tin Lindamood
Cheryl Linsley
Sylvia Lloyd
Marilyn Lofton
Jeannie Lollar
Eddie Londt
Joy Long

FIRST ROW ACROSS:
Neil Lote
Gary Loyd
Randy Loyd
Jerry McArthur
Terry McArthur

Michael McBride
Susan McCarley
Letha McClelland
SECOND ROW ACROSS:
Patti McConathy
Janet McCorkle

Ronnie McCorkle
Susan McCorkle
Rodney McCoy
Roxanne McDonald
Mary McDougal
Thomas McLaughlin

BELOW: Karen Hollingsworth and Edie Hale lend a helping hand to the office.

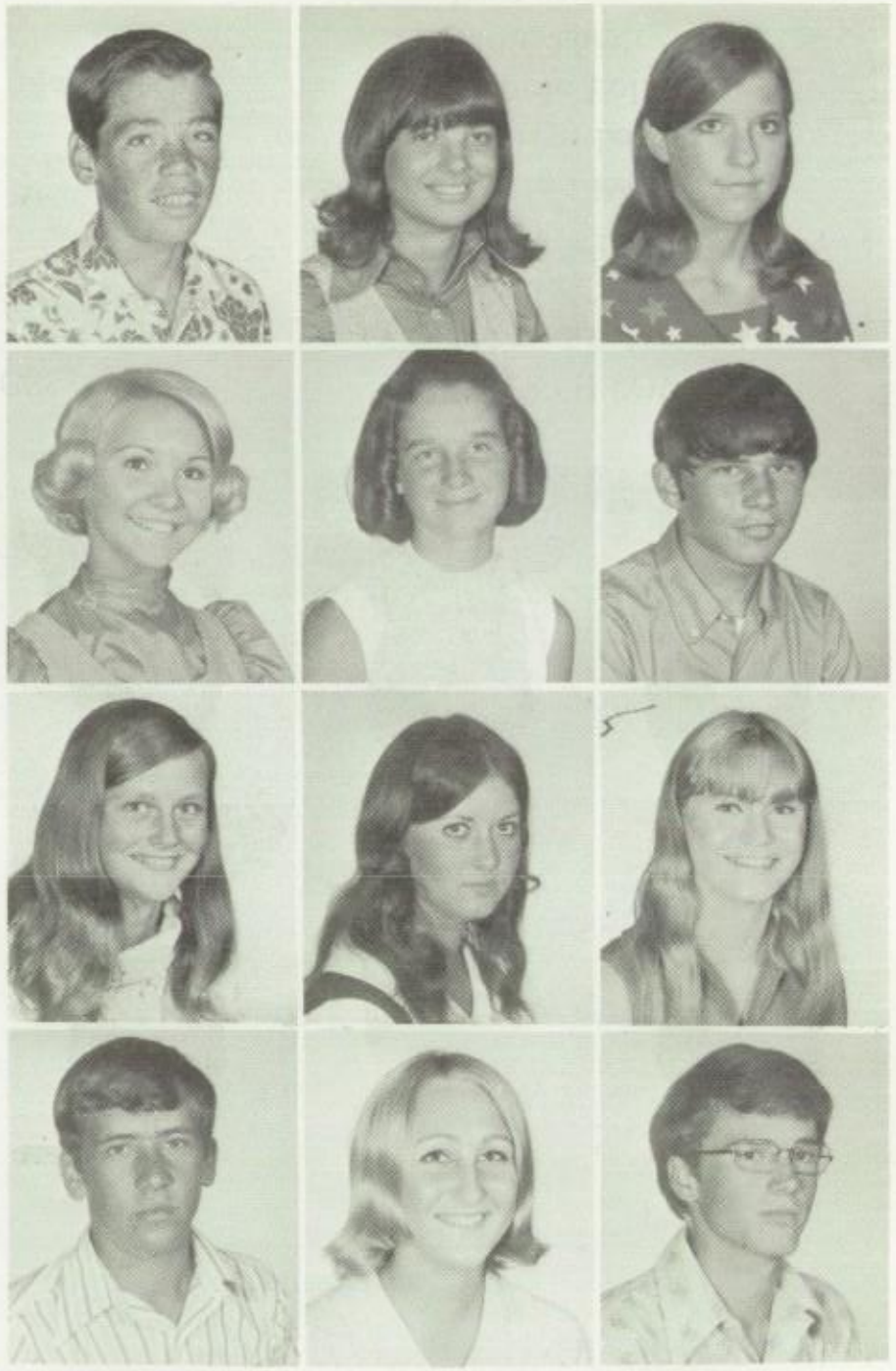

THIRD ROW ACROSS:
Diane McMullen
Marilyn McPeters
Diane Maltman

FOURTH ROW ACROSS:
Phillip Mammen
Jill Maner
Paul Manning

FIRST ROW ACROSS:
Beth Markey
Linda Marlowe
Lajuana Marshall
Paul Martin
Margaret Martindale
Rowena Marvin
Wayne Mashburn

SECOND ROW ACROSS:
Tom Maternowski
Harvey Mattox
Sandra Mayfield
Sam Meade
Debra Meeks
Michael Metz
Cathy Metzger

THIRD ROW ACROSS:
Vicki Milburn
Gregory Miller
Mark Miller

FOURTH ROW ACROSS:
Kim Minton
Mike Mitchell
Kirk Mize

Freshman Enthusiasm

ABOVE: Kirk Mize and Tim Hefferan show their spirit.

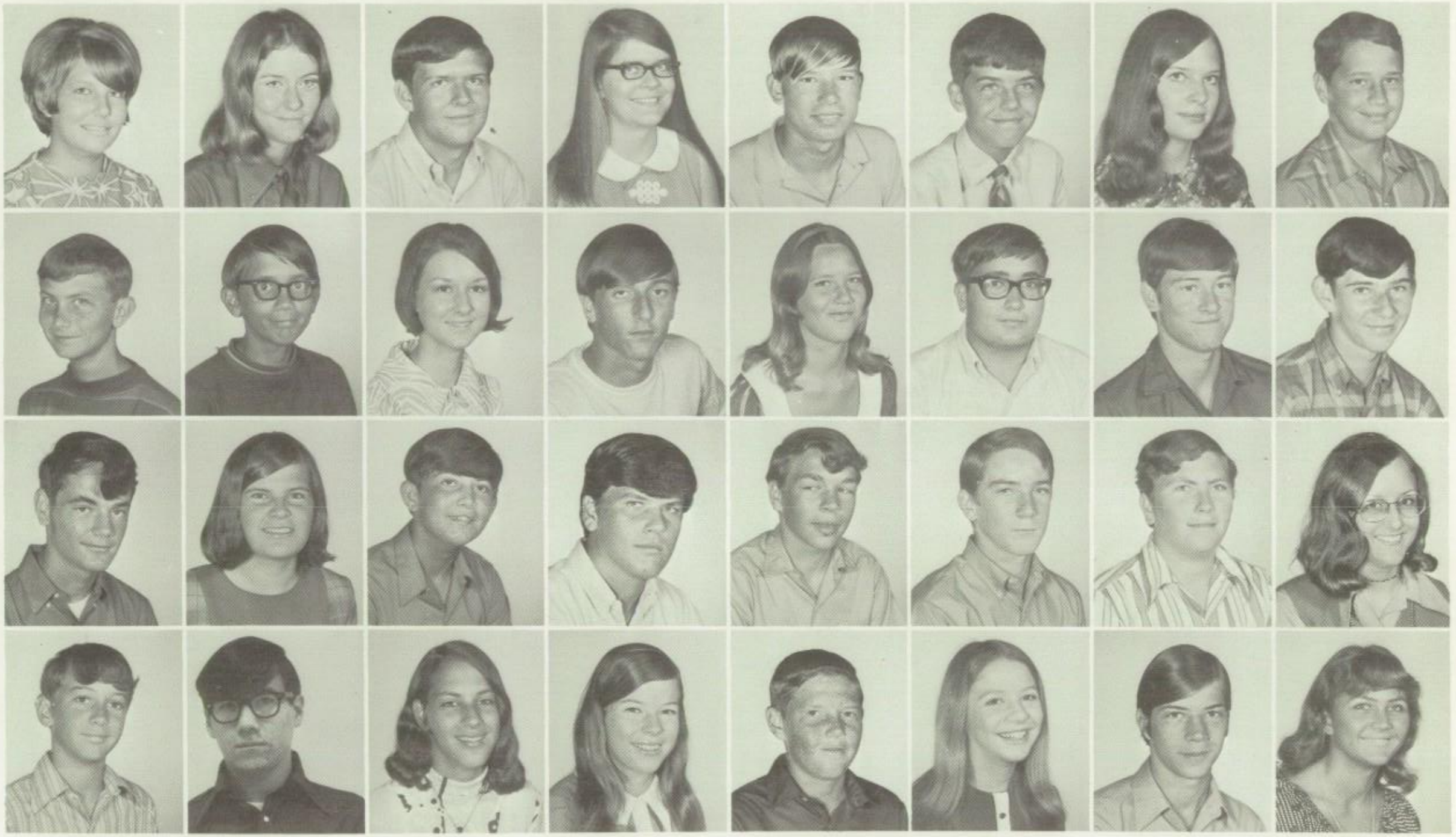

FIRST ROW ACROSS:
Beverly Mizell
Janie Moore
Gary Moreland
Sandra Moreland
Jimmy Morgan
Billy Morris
Darla Morse
Bob Moss

SECOND ROW ACROSS:
Robert Mulder
William Murphy
Mike Nelson
Nancy Nelson
Linda Newton
Michael Newton
Jimmie Norman
Brian Norris

THIRD ROW ACROSS:
Mike Norris
Shirley O'Quinn
James Ott
Steve Painter
Kenneth Palmer
William Pardo
David Partain
Christine Patrick

FOURTH ROW ACROSS:
Joe Patrick
Jeanette Pecikonis
Joe Perez
Renee Perry
Terry Peters
Lisa Phariss
Dan Phillips
Rhonda Phillips

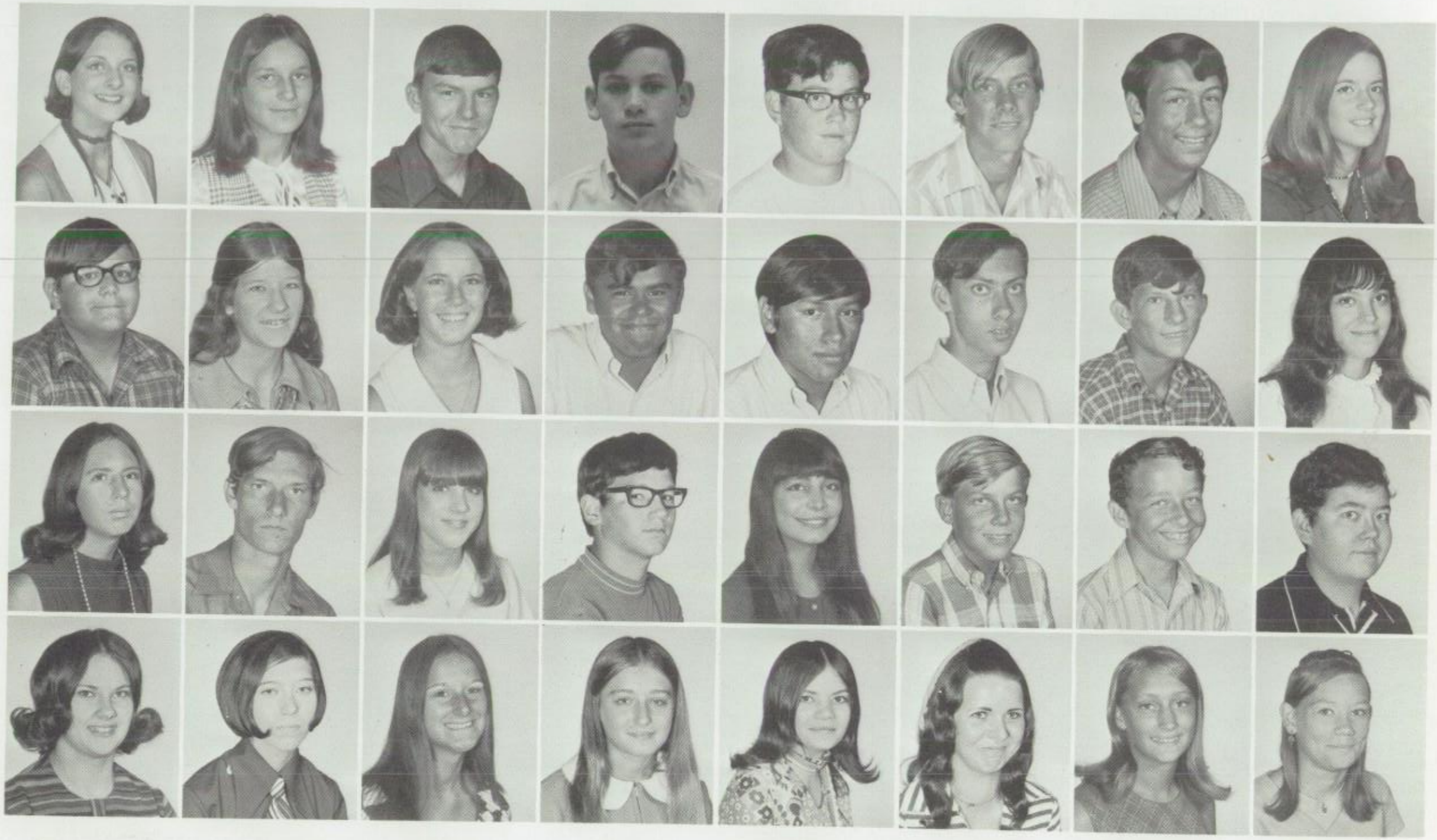

FIRST ROW ACROSS:
Susan Piest
Debbie Pitts
Tommy Pointer
Steve Ponder
Darrell Porter
Bruce Potts
Ronnie Powers
Carol Price

SECOND ROW ACROSS:
Bill Price
Ann Puckett
Gerrie Randle
Candy Rangel
Vincent Rangel
Darrel Rathburn
Ronald Reaves
Gail Redding

THIRD ROW ACROSS:
Judy Reed
Richard Reese
Becky Reeves
Mike Renfro
Esther Resendez
Steve Revell
Paul Reynolds
Keith Rice

FOURTH ROW ACROSS:
Cynthia Richards
Renee Riddle
Penny Riedel
Joni Riggs
Rebecca Riggs
Debbie Riley
Renetta Ritter
Tina Robertson

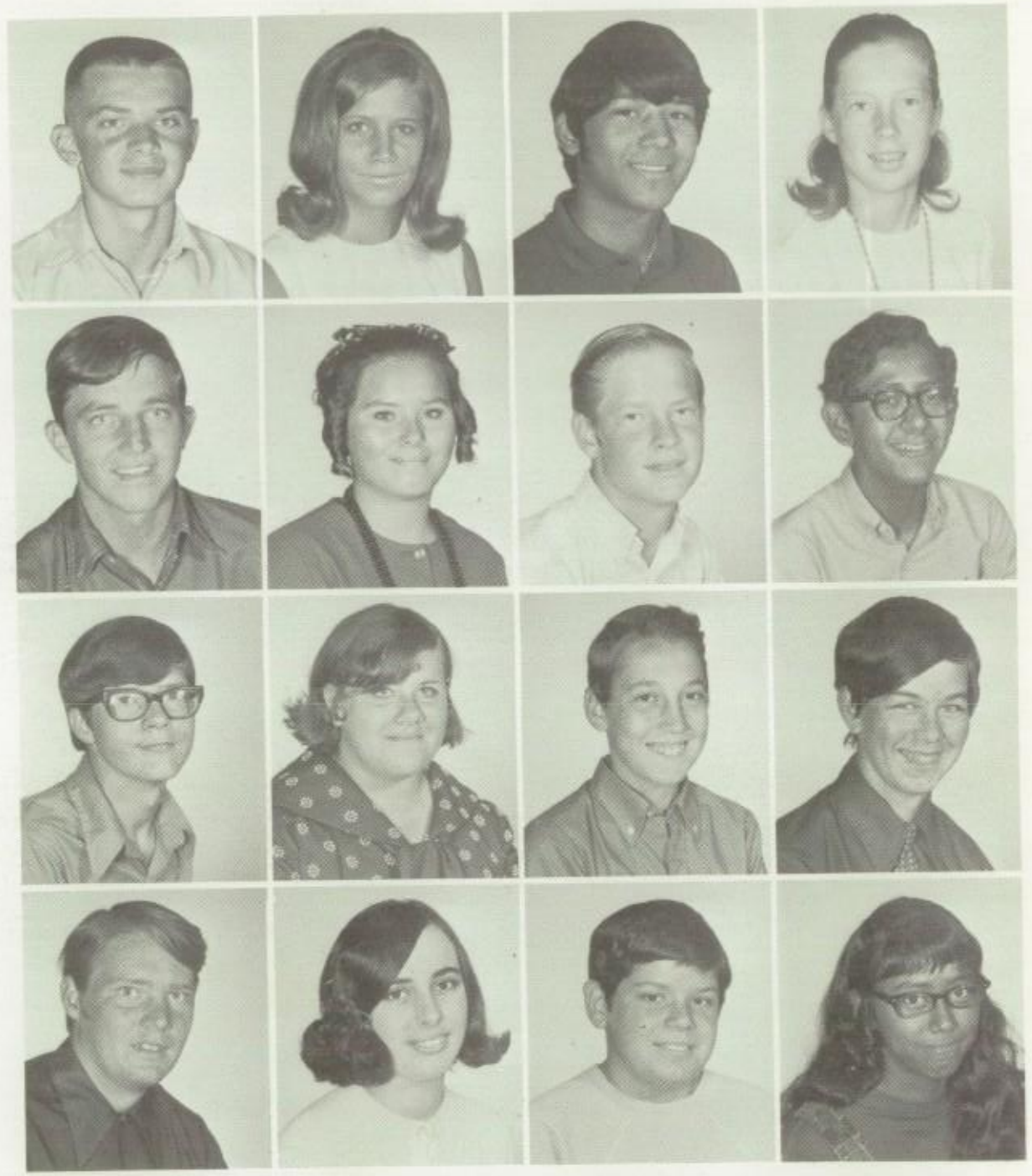

FIRST ROW ACROSS:
Sandra Robinette
Kathy Rodriguez
Mike Rodriguez
Gary Rogers
Scott Rogers
Susan Rogers
Bimbo Rosas
Leann Ross

SECOND ROW ACROSS:
Martha Russ
Vickie Russell
Michelle Russell
Paula Russell
Bill Saddler
Mona Saddler
Bruce Sanders
Jesse Sandoval

THIRD ROW ACROSS:
Kay Sargent
Frank Saucedo
Larry Saulter
Christie Savage
Bob Schuler
Kay Scribner
Rod Selman
Larry Shackelford

FOURTH ROW ACROSS:
Patricia Shanahan
Jimmy Shanz
Alton Sheffield
Gary Sheffield
Curtis Shiflet
Kathy Shotwell
Kevin Shrook
Amelia Siller

Candy machine poses a problem

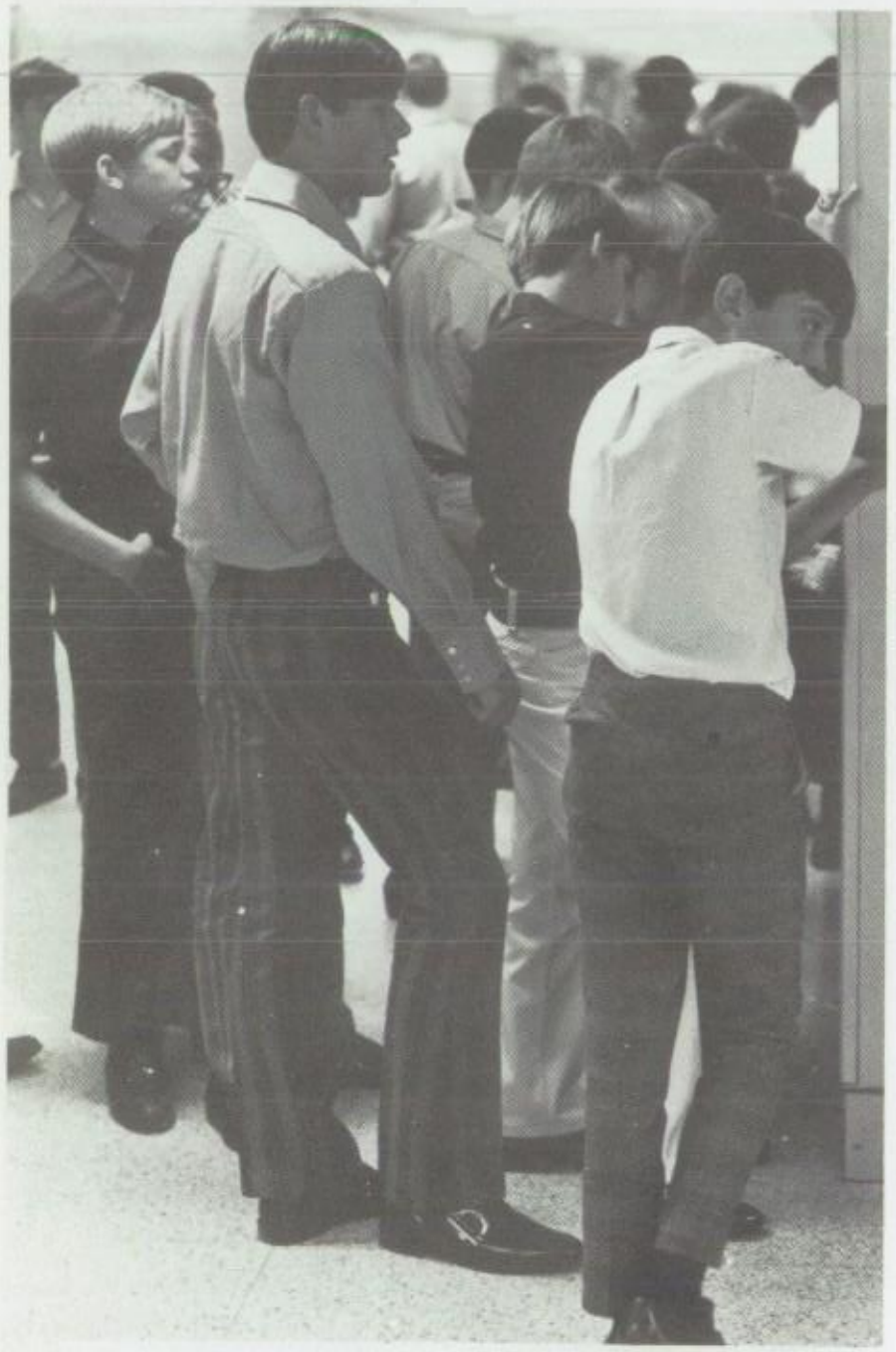

ABOVE: Ricky Hammer ponders over the decision of whether or not to choose a Milky Way or a Mars Bar.

FIRST ROW ACROSS:
Randy Simmons
Ricky Sinclair
Richard Skeene
Kenneth Slone
James Small

SECOND ROW ACROSS:
Dale Smith
Bradley Smith
Debra Smith
John Smith
Paul Smith

THIRD ROW ACROSS:
Theresa Smith
Vickie Smith
Weldon Smith
Willie Snapka
James Sneed

FOURTH ROW ACROSS:
Charlotte Snow
David Southwell
Beverly Spence
Debra Spurgeon
Robin Stancil

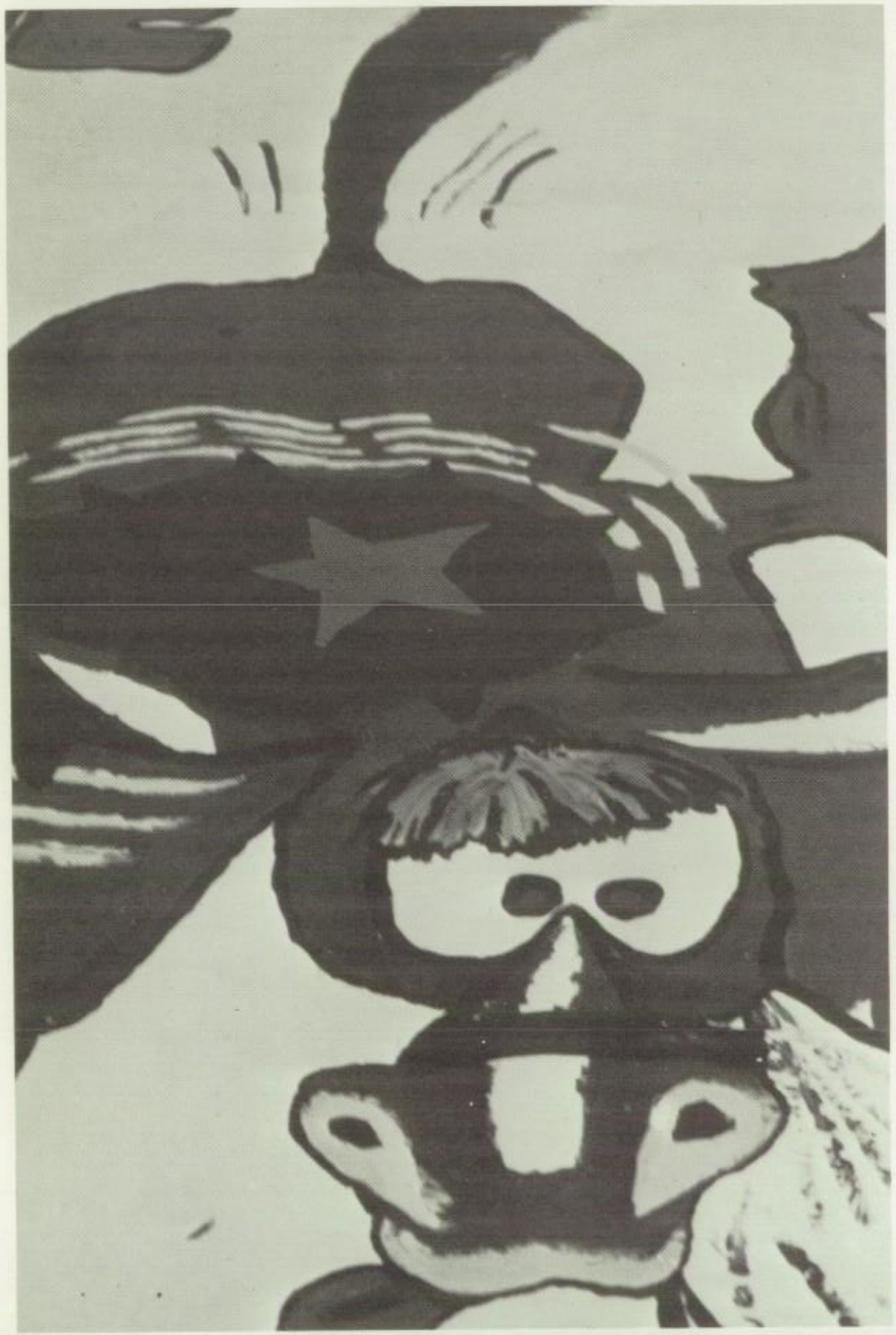

FIRST ROW ACROSS:
Gary Stanley
Tina Stanley
Sharon Stein
Amy Stevenson
SECOND ROW ACROSS:
Pam Stevenson
Robert Stevenson
Jeannice Stewart
Randy Stoddard
THIRD ROW ACROSS:
Debbie Stojanik
Janet Tarbutton
Debbie Taylor
Lynn Taylor
FOURTH ROW ACROSS:
Missy Taylor
Sandra Taylor
Miriam Terry
John Thornquist

Spirit's on the loose

Cheerleaders, Benita Kirby, Molly McVay, and Tye Leffel lead the gang in spirit.

FIRST ROW ACROSS:
Renardo Torrez
Jimmy Trevino
Debbie Truitt
Billy Tucker
SECOND ROW ACROSS:
Brenda Turnbo
Kirk Tyer
Tina Van Blarcum
Andy Vesquez
THIRD ROW ACROSS:
Bill Vita
Ronnie Wade
Susan Wadsworth
Claudia Waggoner
FOURTH ROW ACROSS:
Denise Wagoner
Dugan Walker
Stephen Walker
Linda Wallace

FIRST ROW ACROSS:
Debra Ward
Nadra Ward
Wende Waters
David Watson
SECOND ROW ACROSS:
Sherry Watson
Terry Watson
Audie Weaver
Debra Weaver
THIRD ROW ACROSS:
Doshia Webb
Alfred Weber
Bobby Weir
Trudy West
FOURTH ROW ACROSS:
Jerry Whitaker
Vicki Whitaker
Dennis White
Jim White

Big Vic Battles the big one

FIRST ROW ACROSS:
Brad Whitmire
Chuck Whitt
Cheryl Whitworth
Kirby Wicks
Walter Wilcoxen
Mickey Wilder
Lisa Wilkinson
SECOND ROW ACROSS:
Ginger Williams
Kenneth Williams
Kenny Williams
Tina Williams
Pam Willoughby
Connie Wilson
Jimmy Wilson
THIRD ROW ACROSS:
Laura Wingfield
FOURTH ROW ACROSS:
Fred Wise

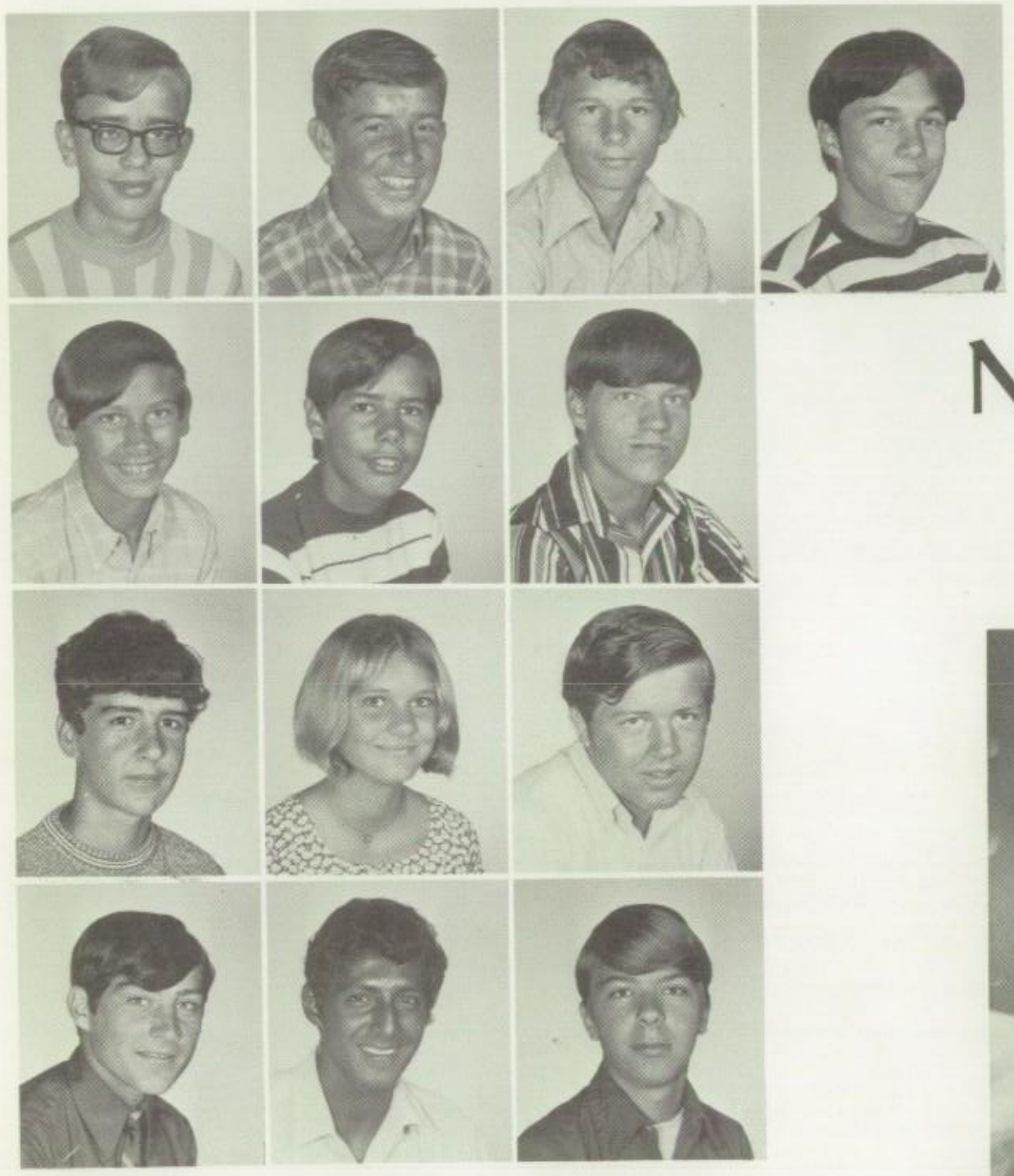

FIRST ROW ACROSS:
Dale Wolford
David Womble
John Wood
Cliff Woods
SECOND ROW ACROSS:
Steve Woods
Steven Woods
Terry Worchester
THIRD ROW ACROSS:
Neil Wright
Linda Wrinkle
Don Yarberry
FOURTH ROW ACROSS:
Raymond Yarbrough
Jesse Ybarra
Mark Young

New ideas are built by Freshmen

Learning the basics of woodworking are Cliff Woods and Hayes Crockett.

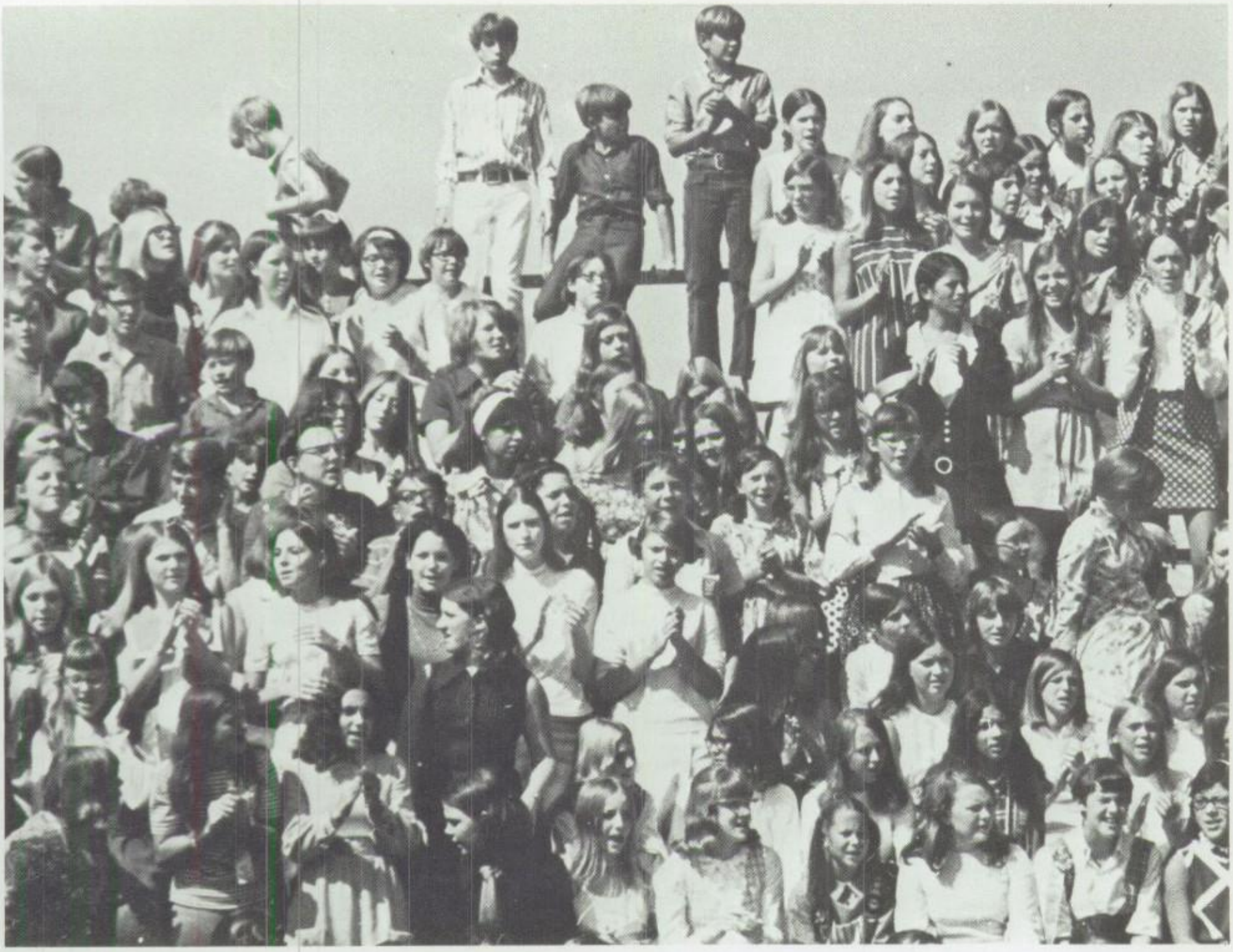

Junior High

FIRST ROW ACROSS:
Colleen Allen
Perry Anderson
Dianne Anstine
Philip Armstrong
George Arrambidez
Evelyn Ashford
Jimmie Bailey
Thomas Bailey
Tommy Bain
Debra Baisden

SECOND ROW ACROSS:
Hector Banda
Rosemary Barron
Melanie Baufield
Jerry Benavidez
Pamela Bennett
Karla Benton
Gena Blackwelder
Teresa Boase
Lisa Boone
Cheryl Bowden

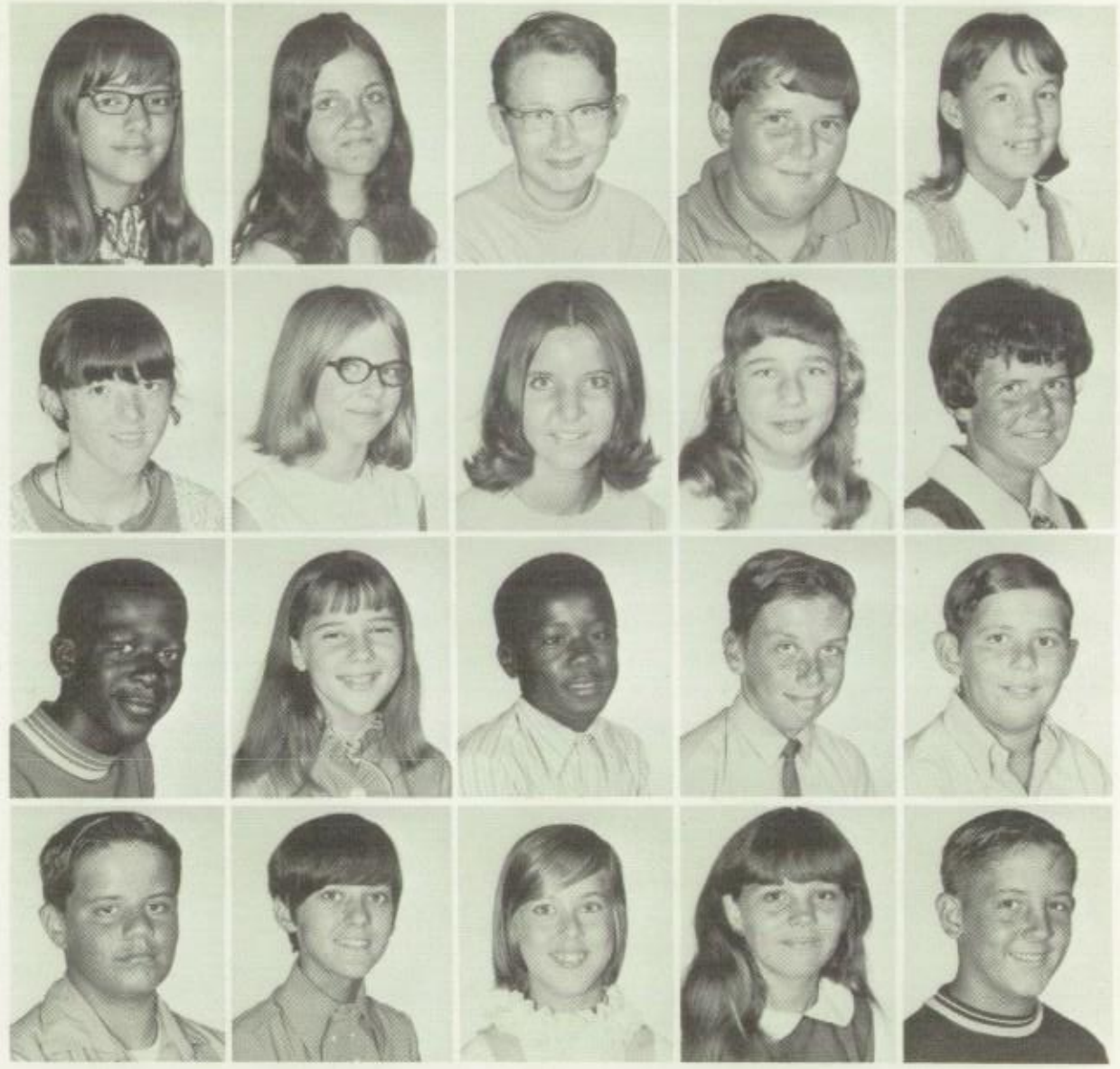

THIRD ROW ACROSS:
Lauri Boynton
Debbie Brazier
Brenda Brown
James Bunch
James Bush
Jonathan Butler
Vicki Caffee
Ray Caldwell
Eugene Canney
Thomas Carlson

FOURTH ROW ACROSS:
Paul Carpenter
William Carpenter
Marcus Carroll
Cynthia Carter
Jeffrey Carter
Dolphus Cason
Melanie Chambers
Lillian Chase
Janet Cherry
Mark Citzler

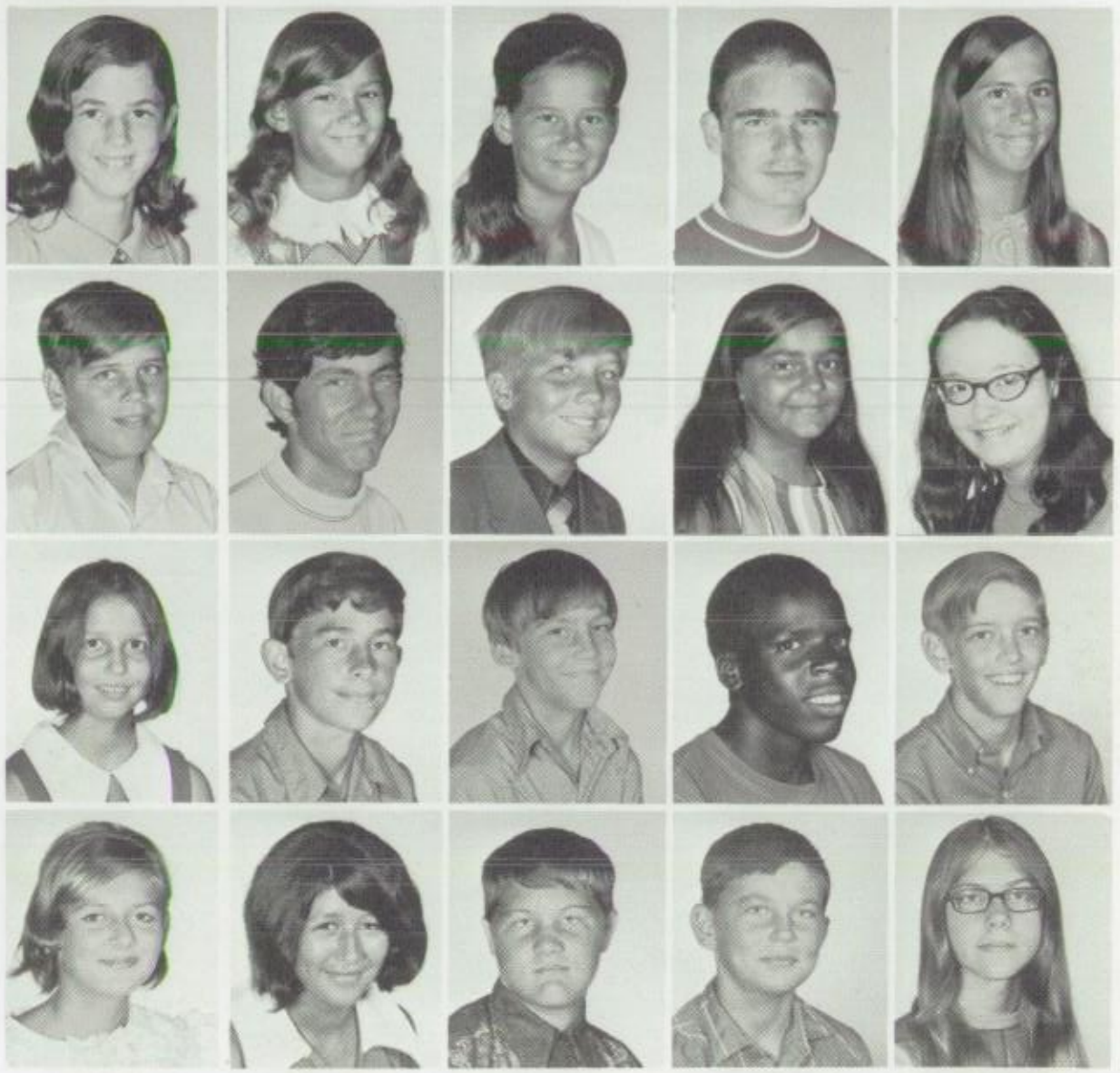

FIRST ROW ACROSS:
Connie Cowart
Virginia Creed
Freeman Cruz
Matthew Cummings
Roy Curry
Susan Darden
Barbara Davies
Vicki Davies
Michael Dennis
Marie Denton

SECOND ROW ACROSS:
Jeanne Dimmette
Laura Dockweiler
Cathy Dorough
Karen Drainer
Tim Draper
Billy Duncan
Jackie Dunegan
John Ellingson
Eileen Empey
Andrea English

THIRD ROW ACROSS:
Mark English
Timothy Ercanbrack
Gloria Esquivel
Josephine Estrada
Tim Farish
Donna Fisher
Dale Fowler
Danny Fowler
Billy Fuller
Patrick Garret

FOURTH ROW ACROSS:
Robert Garza
Sherry Gatlin
Sheryl Gifford
Sheree Gilbert
Dianne Glover
Teresa Golden
Hermenia Gomez
Michael Gossett
Jimmy Gowan
Cynthia Green

FIRST ROW ACROSS:
Wilma Green
Anna Gresham
Melba Gressett
Billy Gunter
Asuncion Guzman
Efrain Guzman
Joyce Hale
Ronald Hamlin
Dubbi Hargrove
Joel Harris

SECOND ROW ACROSS:
Cynthia Hartman
Denise Hayes
Gary Head
Ronald Henry
Teresa Henry
Edelia Hernandez
Tim Hinson
Michael Hollaway
Mayrea Hopson
Sharon Hott

THIRD ROW ACROSS:
Janet Huckaba
Dawn Hudnell
Tim Hudson
Timothy Hux
James Jackson
Kathy Jackson
Ronnie Jackson
Stephen Jackson
Brenda Jessup
Tommy Johnson

FOURTH ROW ACROSS:
Ricky Keelings
Michael Kelly
Carl Kendall
Steven Klemp
Lynn Lamens
John Lawson
Richard Laye
Irene Leatherwood
James Lees
Cynthia Lile

FIRST ROW ACROSS:
Jay Lindamond
Laquita Lindesmith
Nelda Lindsey
Fred Longhofer
Susan Lopez
Lisa McClure
Marlen McBride
Audie McBride
Shirel McKnight
Ruth McVay

SECOND ROW ACROSS:
Dane Mace
Joey Mace
Brian Mahaffey
Natle Maltman
Mary Marshall
Dan Meade
Pam Mireau
Cynthia Morris
Shirley Myrick
Marty Neely

THIRD ROW ACROSS:
Keith Nicholson
Michael O' Callaghan
Luis Olage
Stephanie Orozco
Stanley Ost
Royce Pannell
David Parker
Scott Parma
Lorrie Pence
David Perdue

FOURTH ROW ACROSS:
Richard Perry
Charles Phillips
Priscilla Pitones
George Pitones
Lota Price
Randy Price
Terry Price
Joni Randle
Donna Rawlinson
Donald Reaves

FIRST ROW ACROSS:
Michael Reilly
Sandra Reno
Diane Resendez
Jacqueline Riggs
Tommy Riley
Thomas Rinehart
Richard Riojas
James Roberts
Andrew Robinson
Cathy Rodriquez

SECOND ROW ACROSS:
Gary Rogers
Kenneth Rogers
Ronald Rollins
Melissa Roper
Lene Rosas
David Ross
David Russell
Ramon Salinas
Sylvia Sandoval
Richard Sanford

THIRD ROW ACROSS:
Ronald Sanford
Steven Scoval
Belinda Seaton
Charles Seeber
James Shaddox
Carolyn Shafer
Sally Shaw
Glenda Shields
Deborah Smith
Forest Smith

FOURTH ROW ACROSS:
Brian Sockwell
Sharon Spradlin
Goerge Spurgeon
Denise St. Arnault
Robert Stancil
Michael Stephens
Richard Stephens
Sandralyn Stevens
Alvie Stockman
Jimmy Sustaita

FIRST ROW ACROSS:
Jose Sustaita
Laura Sutton
Leslie Sweet
Pauline Tamayo
Christopher Taylor
Jeff Taylor
Kelly Taylor
Glenn Teague
Tammy Tissier
Teresa Truitt

SECOND ROW ACROSS:
Richard Turner
Michael Wade
Robbi Wells
David Whitaker
Debra Wilcox
Sidney Wilson
Debra Wise
Douglas Wood
Joe Wood
Carl Woods

THIRD ROW ACROSS:
Kimberly Wright
Rocky Burnett
Troy Cates
Darlene Cook
Donna Fox
James Gordon
Ralph Holt
Nanette Rayner
Jody Royal
Billy Shipley

FOURTH ROW ACROSS
David Smith
Donny Twyater

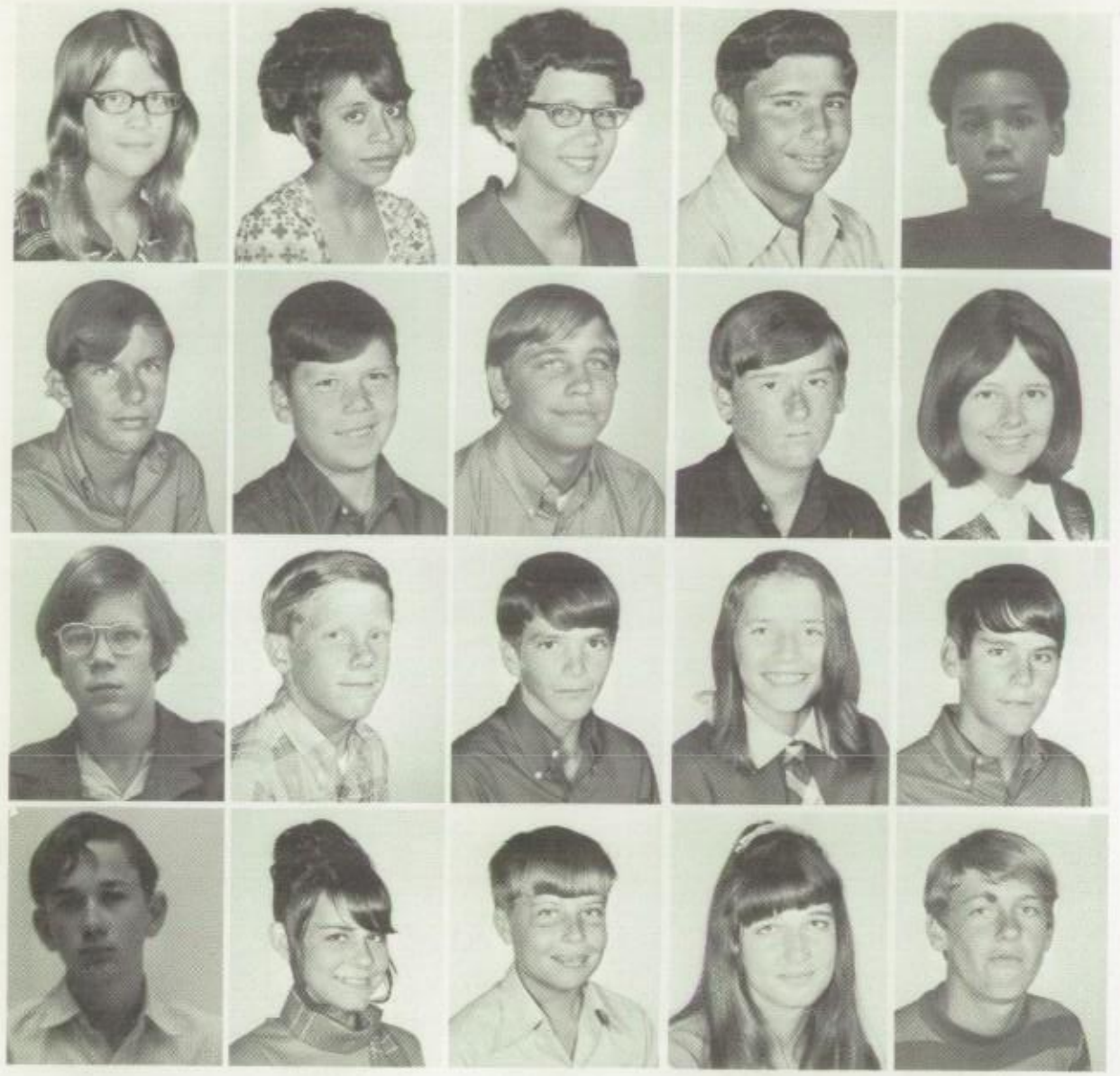

FIRST ROW ACROSS:
Wendy Allen
Helen Amador
Barbara Andrews
Robert Bacak
Carl Baker
Rachel Barber
Dean Barnett
Stella Barton
Denise Beasley
Carol Bennett

SECOND ROW ACROSS:
Warren Bickford
Ronald Billey
Johnnie Birdwell
Robert Bishop
Ruby Black
Charlotte Brandenburg
Gary Brantley
Stephen Bray
Bruce Breitenbach
Johnny Brown

THIRD ROW ACROSS:
Mark Brown
Darrell Bruce
Rickey Bucher
Carolyn Carpenter
Malcolm Carpenter
Troy Cason
Lynn Caison
Joseph Chapman
Karen Charlton
George Clark

FOURTH ROW ACROSS:
Michael Clark
Vicki Coach
Randal Collard
Patricia Cooper
Charles Cothran
Sheila Creech
Jerry Critz
Robert Critz
Brant Crockett
Carol Cunningham

FIRST ROW ACROSS:
Mark Daman
Dwain Darland
Deborah Davison
Todd Dimsdale
Ernest Dockweiler
Lanette Dossett
Lanita Dossett
Kevin Draper
Ronald Dulworth
Susan Duncan

SECOND ROW ACROSS:
Beverly Echols
Jackie Ellingson
Mark Elliott
Teresa Ellis
David Empey
Kenneth Empey
Sylvia Esquivel
Shelli Evans
Sydney Evans
Franklin Fail

THIRD ROW ACROSS:
Leslie Farish
Cheryl Feverbacher
Charles Fitzgerald
Thomas Freeman
Kathy Friemel
Sandra Furgerson
Marilyn Gaines
Raymond Gaines
Mary Gaitan
Johnnie Garcia

FOURTH ROW ACROSS:
John Garcia
Matthew Garrett
Randal Garrett
Rhonda Gibson
Ferrell Golden
Mary Gonzales
Pamela Goodman
Brenda Graham
Michael Graham
Daniel Green

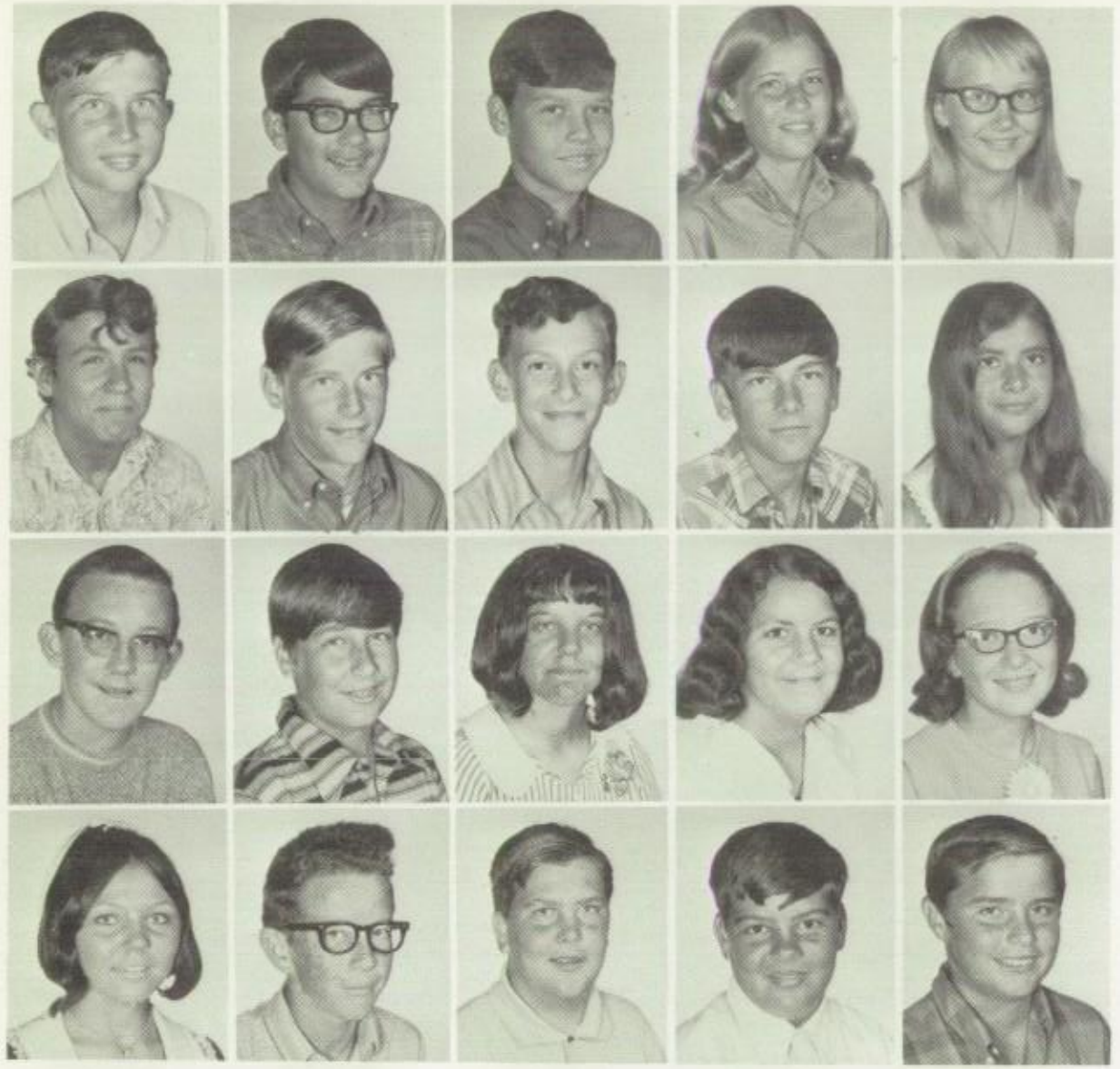

FIRST ROW ACROSS:
Richard Grimes
Robert Hagan
Dennis Haley
Kathy Harless
Sharon Harris
Tim Heffram
Jose Hernandez
John Hicks
Suzanne Hinch
Gabrial Hinojosa

SECOND ROW ACROSS:
George Hinojosa
Mike Hodges
Kevin Holiday
Jimmy Hollaway
Vicki Hoover
Donna Houston
Linda Howell
Betty Hunt
Gregory Jaynes
Ross Johnson

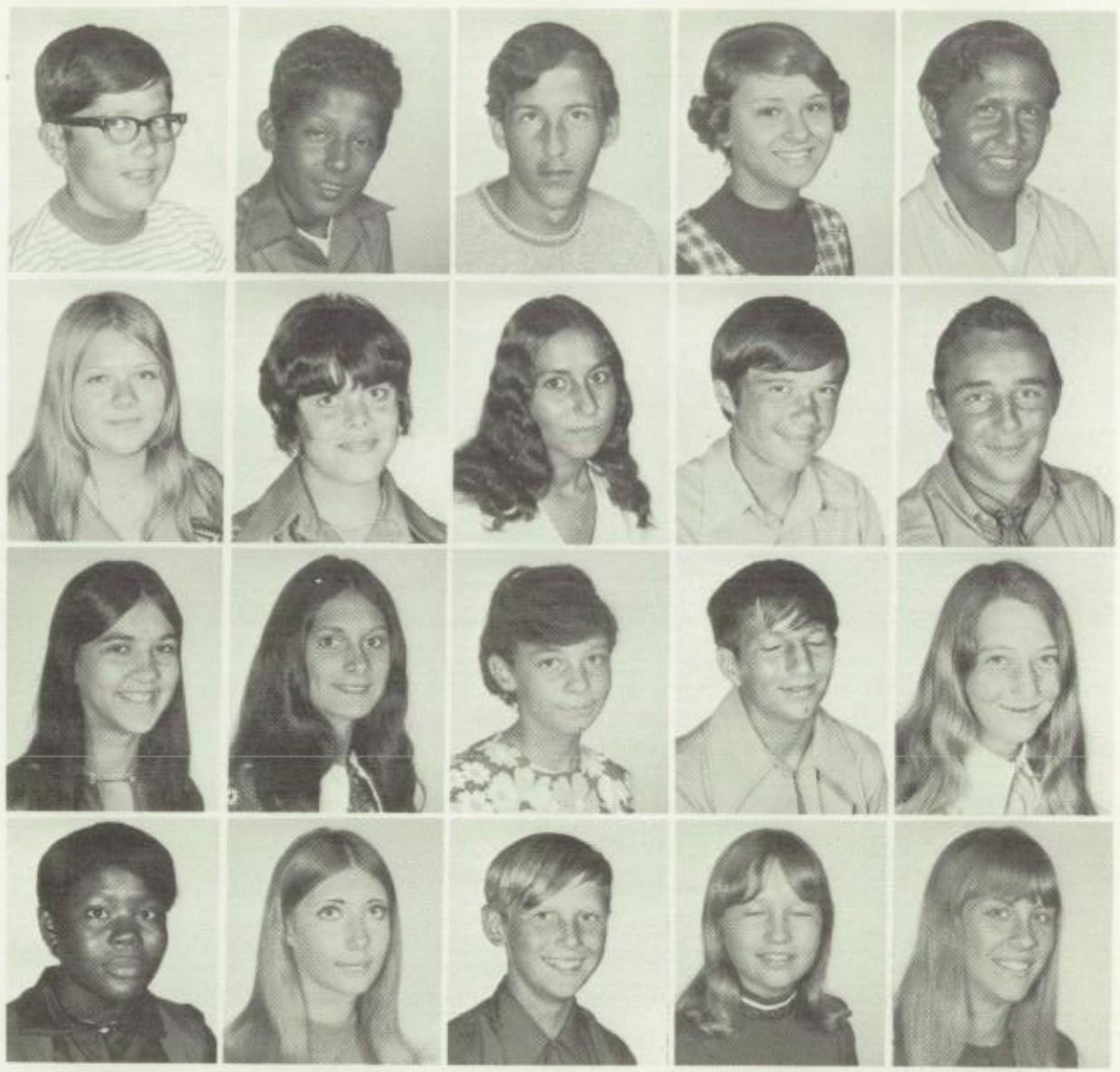

THIRD ROW ACROSS:
David Keats
Andrew Kelly
Karen Kelly
Brenda Kemp
Julie Kilmer
Rebecca Kirby
Judith Kirgis
Mary Krob
Robert Lambert
Kim Lamsens

FOURTH ROW ACROSS:
Marrion Ledbetter
Richard Legate
Donald Lindig
Ronald Lindig
Ernest Love
Vivian Lydia
Laquita Lynch
Thomas McClellan
Lesa McClure
Belinda McGill

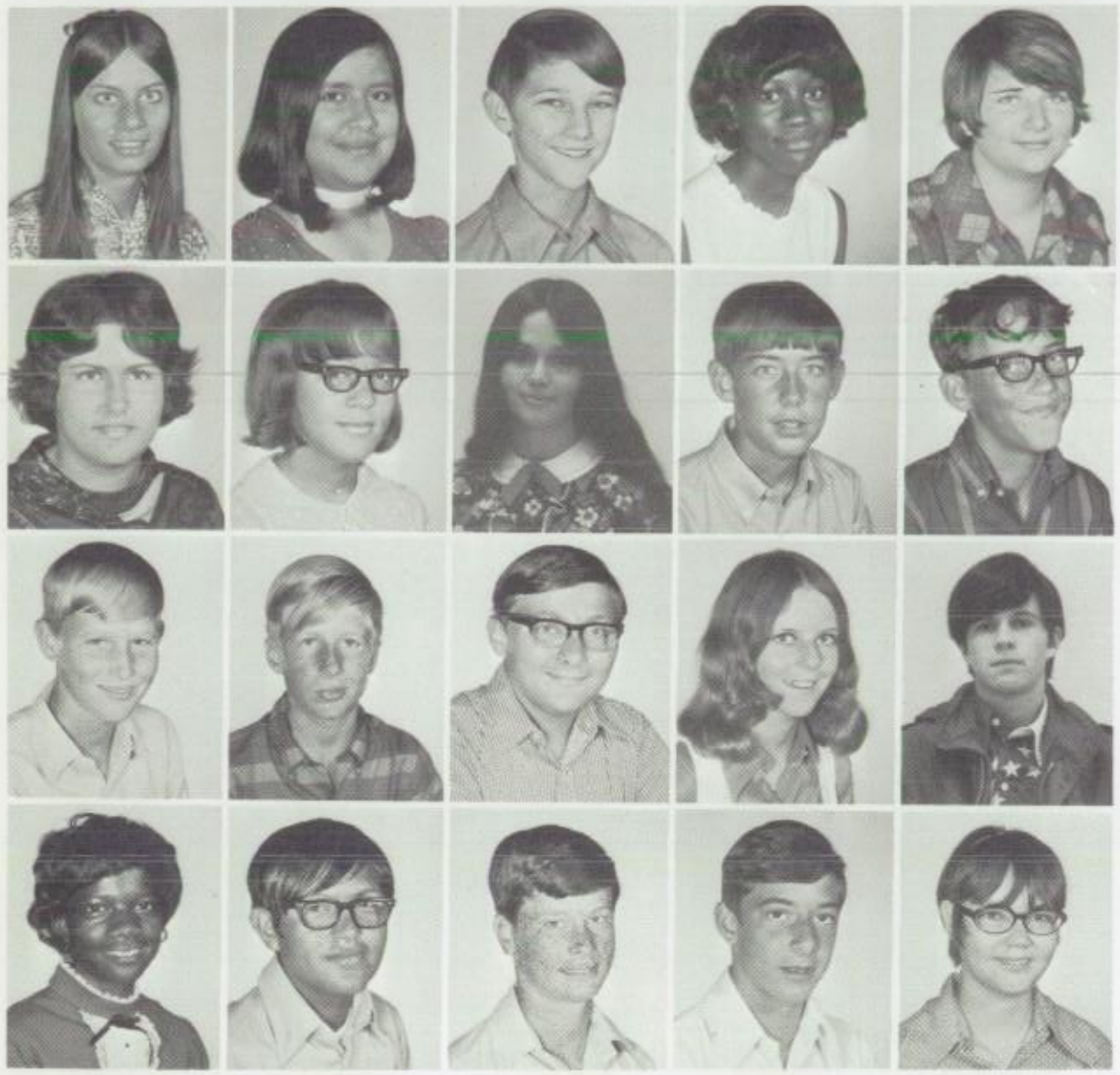

FIRST ROW ACROSS:
Charlyn McGill
Marlen McGlone
Marcus Madison
Joycelyn Marvin
Karen Meadows
Gerome Merriman
Janene Mitchell
Janice Mitchell
Harold Moore
Melody Moore

SECOND ROW ACROSS:
Shawn Mullin
Cynthia Murphy
Jody Murphy
Don Nelson
James Nelson
Jim Nowlin
Robert Olage
Refugio Orozco
Kathryn Pannell
Cheri Peters

THIRD ROW ACROSS:
Jerry Pinckard
James Platt
Michael Redding
Brenda Reece
Tony Reed
Randy Reno
Louis Rico
Pamela Riddle
Rosemary Riojas
Sandra Robbins

FOURTH ROW ACROSS:
Gladys Robinson
Pedro Rodriquez
Kenny Rollins
Joseph Rush
Kathleen Rushing
Ronald Sampson
Carl Sandberg
Bonnie Satterfield
Kevin Saunooke
Karen Senstock

FIRST ROW ACROSS:
Pat Senter
Troy Shields
William Shipp
Michelle Shorbs
Steve Sikes
Carmen Siller
Teresa Smart
Carlton Smith
Douglas Smith
Marion Smith

SECOND ROW ACROSS:
Mike Speaker
Valerie Stanton
Jimmy Stephens
Randa Stewart
Tammy Stice
Lisa Strickland
Dolores Tamayo
Brenda Thomas
Tommy Thompson
Panteleon Torres

THIRD ROW ACROSS:
Ronald Torres
Frank Trigg
Randy Ussery
Martha Vela
Roi Wade
Gwynna Walker
James Ward
Mark Warren
Michael Warren
Richard Wasinger

FOURTH ROW ACROSS:
Kenneth Watson
Monette Watson
James Weiss
Jeff Welch
Karen Wells
Richard Wise
Debbi Woener
Gloria Ybarra
Kathleen Young
Santos Zavala

To The Faculty and Students
of Nimitz High School

The job of putting together a book such as you have just finished should be the product of enjoyment for both staff and student body. Such is not always the case. The advisors job is not an easy one - sorting out what can and cannot be used, sifting ideas, weighing reaction and criticism, handling controversial incidents, soothing students and faculty alike - all this plus having to face facts which are as unreal as a Martian landing, bear this out.

This yearbook reflects many hours of hard work by a few people - who shall go unnamed here - and many who will get the acclaim without much participation. Let it be said - you can't always tell a book by its cover and you can not thoroughly understand what goes into it until you've tried it.

The Valhalla records the school year for posterity and with it a fine job by a single person - your editor, Jerri Butcher.

Richard H. Watson

Richard H. Watson
Valhalla Advisor

School Administration

VALHALLA welcomes Dr. Townley to Irving as new Superintendent.

Dr. John F. Townley comes to Irving from Taylor, Texas, where he served as Superintendent of Schools before taking his Ph.D. from the University of Texas. He has also served in a similar capacity at Everman and Pharr-San Juan Alamo.

Dr. Townley is a native Texan and has attended Weatherford College and Texas Wesleyan College prior to the University of Texas.

Dr. Townley and his wife, Eula Marie, reside in Irving.

DR. JOHN F. TOWNLEY
Superintendent

MR. ARTHUR CASEY
Secondary Coordinator

MR. CHARLES I. PARKS
Business Manager

LEFT TO RIGHT: Mr. James A. Ratteree, Dr. Richard L. Banowsky, Dr. Richard D. Bates, Dr. John F. Townley, Superintendent, Mr. G. M. Dykes, President, Dr. H. L. Watkins, Mr. John W. Stipes, and Mr. J. R. Moreland.

Mike,
I really don't know where to begin. I've had alot of fun last year & alot this year, too! Although I always call you squirrel - I think just the opposite. You're a real nice guy and I'll always remember you as a close friend! Stay sweet & good luck for the future years!
Love ya!
Gale

Mike,
It's been nice being "one of the guys" this year and hearing all of ya'lls dirty comments!
Take care!
Virginia Cofer

Mike,
I really don't know what to say except that you don't talk much. You're sweet and cute and I hope to see ya this summer!
Love ya,
Joyce

H.O.
your a pretty good ole flag - not really. Good luck always
Hard On.
Srs. '72
Jerry Venable

Mike -
You a great guy who has a good personality. You're sweet. Stay sweet.
Patty

Mike
You're a really great guy with a good personality. You are real sweet and cute and I've really enjoyed being friends with you.
Love,
Judy Graham

Mike
You are a
the craziest guy
I know of I hope
I see you next year
so I can poke some fun
at ya
Matt

Mike,
to a real nutty
guy. Nice having
you in geometry.
Connie
Soph.

Mike,
you are a lot
fun to be around
with. I'm glad I got
to know ya this year. I
hope to see you next year.
Good luck and
friends forever,
Donna
Graham

Mike.
We have lots of
fun together. You have
lots of personality. I enjoy
your company. Ha Ha.
Luff
Lisa

Mike,
you're really a
great guy. Good luck
in the future.
Love,
Carol
"70-71"

TAYLOR PUBLISHING COMPANY
"The World's Best Yearbooks Are Taylor-made"

Mike,
I know ya
well enough to
know you really
cool. I wish ya
all the luck in
the world.
Love,
Lonnie

YEARBOOKS
GPO